MAR 10 1938

**Embryonic Crisis**
England's political crisis has not yet arrived, but when it comes it may kill the national government, says London Observer on Page 9.


# The Washington Post


**The Weather**
Today—Fair.
Tomorrow—Increasing cloudiness, not much change in temperature.
Yesterday—High, 53; low, 35.


NO. 22,545 Entered as second-Class Matter, Postoffice, Washington, D. C. WASHINGTON: TUESDAY, MARCH 8, 1938 X**** THREE CENTS


Copyright, 1938, By The Washington Post.


# $5,000,000 Spent By TVA Illegally, U. S. Audit Hints

## Comptroller Challenging Expense in Drafting Congress Report.

## Norris to Defend Agency in Senate

### Will Demand an Inquiry by the Federal Trade Commission.

Legality of almost $5,000,000 of expenditures made between 1933 and 1936, inclusive, by the TVA's three-man directorate has been challenged by the Comptroller General's office, it was learned yesterday as Senator George W. Norris (Independent), of Nebraska, author of the TVA, prepared to defend it on the Senate floor at noon today.

A report now being compiled by the Comptroller General's office, according to information copyrighted by the United Press, shows that for the fiscal year ended June, 1934, expenditures of $2,013,326 were challenged and that audits for the two succeeding years bring this total to $4,748,505.

Among contested items are unauthorized employment of workers, payment of transportation to persons not employed, purchase at fancy prices of livestock slaughtered later for food, and alleged illegal assignment of Government contracts to municipalities. One of these was a $10,600 payment to an accountant to audit the TVA's cash accounts, although the job was assigned to the Comptroller General's office.

**Co-operation Lacking.**

The comptroller's office said shortage of manpower and funds, together with alleged lack of co-operation from the TVA, has delayed submission of the audits to Congress and the President.

The law provides that the office shall make an audit not less than once a year and it is empowered to report to the President and Congress on any transactions or conditions it deems advisable. Before the reports are filed, however, the TVA or any other agency involved is given full opportunity to justify the expenditures.

An official explained that this has caused unusual delay and that the TVA must have its innings in justifying some of the findings. This may require several additional months.

**Norris to Take Floor.**

Senator Norris said he would take the floor today to defend the TVA against pyramiding attacks. He said he would demand passage of his resolution authorizing a TVA investigation by the Federal Trade Commission and would "probably" demand that resolutions seeking Congressional investigation be shelved.

The "probably," he explained yesterday, depends on a conference he will hold before noon with Senators William H. King (Democrat), of Utah and H. Styles Bridges (Republican), of New Hampshire, authors of a resolution for a Congressional investigation. Representative Maury Maverick (Democrat), of Texas, author of a House resolution seeking a joint investigation, also will attend if he returns to the city in time, Senator King indicated.

Both Norris and King yesterday specified they had no intention of


See TVA, Page 4, Column 7.


**Ryan Surrenders.**

Miami, Fla., March 7 (AP).—Thomas Fortune Ryan, 2d, 39, of New York, surrendered today on a non-support warrant sworn out by his wife in Sheridan, Wyo.

POST FEATURE PARADE

## Ida Jean Kain

Ponce de Leon was looking for the fountain of youth, but Ida Jean Kain found it—in diet and exercise. In *"Your Figure, Madame"* (which appears daily on the Woman's Page), this famous dietitian tells women (and men, too) how to gain weight and how to lose it.

## *Halleluja! Old Cars Go Up in Smoke*

### Elder Michaux Contributes Oratory as 10,000 Watch.

"We have created hell out here," cried Elder Lightfoot Michaux ("Happy Am I") as flames leaped through 80 ancient automobiles in a vacant lot on West Virginia avenue last night.

"Hallelujah," cried the Elder, as the flames lighted the avenue where upward of 10,000 persons saw the cars destroyed as the climax to National Used Car Week in Washington.

Standing in a truck with the "Happy Am I" Choir hard by, the raging fire at his back and the crowd dense in front, Elder Michaux opened the obsequies with a boom:

"For as much as it has pleased the automobile dealers of this city to take off the market all old used cars that will not justify the cost of being put into perfect condition so that purchasers may ride safely in a certified used car, and the lives of pedestrians be not endangered, we are committing such cars to the flames . . .

**"Think of the Necking Done in These Cars!"**

"Ashes to Ashes, Dust to Dust," said the Elder. "Looking forward to the general resurrection in a few days of the parts that survive these flames, which are to be sold to junk dealers and the proceeds given to charity," he continued.

"Think of all the necking that's been done in old automobiles," cried the Elder; "think of all the right arms that have been around pretty girls in old automobiles; and if your right eye offends thee, pluck it out; if your right arm offends thee, cut it off. For it is better to go into Heaven with one arm and one eye than to be committed to such flames as these," he shouted.

"Yea, yea," chanted the chorus, and a group of firemen moved toward the flame to keep it in check. The flames licked out like forks and sentineled the trees of the lot. They lighted the grass and sent off a terrific heat.

**Reminds Spectators Of the Heat to Come.**

"Pilgrims," shouted the Elder. "Yea, yea," they answered. And the chant took up: "In 1939 and 1940, Pilgrims . . . Who knows, Pilgrims . . . The parts of a rich man's 1930—may be in the body of a poor man's 1939—the first shall be last, Pilgrims, and the last shall be first, Pilgrims . . . For nobody knows the trouble some would see, if old automobiles did not cease to be . . . Sing nobody knows the trouble I see, Pilgrims . . ."

"It's getting too hot around here," concluded the Elder. "But look at it good; you won't have the privilege to look on in this comfort when the world catches fire."

## *U. S. Spy Squad Secretly Grills Suspect Group*

*By the Associated Press.*

Justice Department agents questioned secretly yesterday several persons suspected of being spies. These activities were secret, but an official indicated that several persons were seized in widely separated parts of the country.

Confidential reports prepared by the State Department have been transferred from Justice Department files to safes where they are under constant guard.

**2 Japanese Quizzed.**

Charleston, S. C., March 7 (AP).—Two Japanese, one a naval officer and the other an embassy clerk at Washington, were questioned today by authorities upon reports that they were taking photographs around Charleston.

The men, Lieut. Comdr. K. Nagasawa and Hiroshi Harasaki, were released after about two hours and went to Savannah, Ga., en route to Florida.

No negatives were confiscated.

**Hoover May See Hitler.**

Berlin, March 7. (AP).—Former President Hoover arrived here tonight after motoring from Carlsbad, Czechoslovakia, where he spent yesterday. His Berlin program may include a visit to Reichsfuehrer Hitler.

# House Balks Move to Kill Profits Levy

## Retains Principle in Tax Bill, 78-33, But Acts for Modification.

## Chief Battle Due Today on Penalizing Closely-Held Firms.

By Robert C. Albright.

With only one-fourth of its members participating, the House yesterday refused by a 78-to-33 standing vote to abandon the undivided profits tax principle.

Then it promptly approved the Ways and Means committee's modification of the 1936 levy, to impose a graduated 16 to 20 per cent undivided profits tax on corporations earning more than $25,000.

The test of sentiment was on a Republican amendment proposed by Representative Allen T. Treadway, of Massachusetts, ranking minority member of the Ways and Means committee.

**"Penalty" Vote Today.**

Treadway asked complete repeal of the undivided profits tax to "encourage business." He proposed, instead, normal flat rates on corporate earnings, graduated from 12½ per cent on the first $5,000, and 14 per cent on the next $20,000, to a flat 16 per cent on all more than $25,000.

Failure of the repeal move was anticipated and the opposition fight immediately centered on elimination of a proposed penalty tax on "closely held" and family corporations failing to make large dividend distributions. A test vote on the "penalty" section is expected today.

Two Democratic members of the Ways and Means Committee opened the attack on proposals to penalize wealthy firms controlled by no more than ten persons.

**Lamneck Asks Names.**

Representative John W. McCormack (Democrat), of Massachusetts, declared the principle of the so-called "1B" title is "wrong" and "untruthful." He said it not only would retard development of growing concerns, but embodied "bad politics."

Representative Arthur P. Lamneck (Democrat), of Ohio, introduced a resolution of inquiry, calling on the Secretary of the Treasury to name all of the corporations that will be affected by the proposed penalty.

"Who are being aimed at by this 1B tax?" asked Lamneck. "Is it the newspapers who do not agree with


See TAX, Page 4, Column 2.


## *Kennedy to File For Governorship In Pennsylvania*

*By the Associated Press.*

Informed persons said yesterday Thomas P. Kennedy, secretary-treasurer of the United Mine Workers, will announce his candidacy for the Democratic nomination for Governor of Pennsylvania in Harrisburg tomorrow.

Senator James J. Davis (Republican), Pennsylvania, announced yesterday in Pittsburgh, he will be a candidate for re-election.

Kennedy will oppose Charles A. Jones, Pittsburgh lawyer, the candidate of David Lawrence, Pennsylvania national committeeman. Jones was named to lead the State slate at a recent meeting of party leaders.

## *Girl Gull or Boy? It's Year's First*

Post Staff Photo.

*Whether it's a girl gull or no, Keeper Malcolm Davis cannot say, but the fuzzy creature was hatched yesterday as the Zoo's first gull arrival of the year. Two others in the brood of three eggs perished. Several more pairs of silver gulls are minding eggs in their outdoor flight cage.*

# Supreme Court Upholds Taxes On Public Land

## Federal and State Power to Levy on Leases Ruled Valid by 5 to 2.

Broadening the taxing power of both Federal and State governments, the Supreme Court by a 5-to-2 vote yesterday reversed former rulings and upheld Federal-State power to tax income from public land leased to private operators.

The test came on a challenge by the Wyoming Associated Oil Corporation of the legality of Federal taxes on oil royalty income from "school land" leased to the company by the State of Wyoming. The State received 65 per cent of the royalties for its school fund.

But the effect of the ruling was to reverse court decisions in 1922 and 1932, and to establish a precedent expanding Government taxing power to permit Federal taxation of income derived from land leased from a State, and State taxation of income from land leased from the Federal Government.

Chief Justice Hughes in the majority ruling said former rulings in the cases of Gillespie versus Oklahoma and Burnet versus Coronado Oil and Gas Co. are "out of harmony with correct principle and accordingly they should be, and they now are, overruled."

Hughes said that "immunity from nondiscriminatory taxation sought by a private person for his property or gains because he is engaged in operations under a Government contract or lease cannot be supported by merely theoretical con-


See COURT, Page 4, Column 1.


# Hitler Police Seize Von Cramm, Tennis Ace, in 'Morals' Case

## Baron Held 'on Suspicion,' Details Are Kept Secret.

*By the Associated Press.*

Berlin, March 7.—Baron Gottfried von Cramm, the world's second-ranking tennis player, remained in custody tonight for examination "on suspicion of moral delinquencies."

Authorities were reluctant to discuss his case beyond admitting that he was being held for examination. It was explained that he had been summoned to police headquarters "for clarification and examination," pending which he was held in custody.

Von Cramm and his Davis Cup teammate, Henner Henkel, returned to Germany three days ago after a world-wide tennis tour lasting six months.

Now 28 years old, Baron von Cramm has been listed in the "first ten" of world tennis players since 1932. He ranked second to Fred Perry in the world rankings for 1936 and second to America's Don Budge last year.

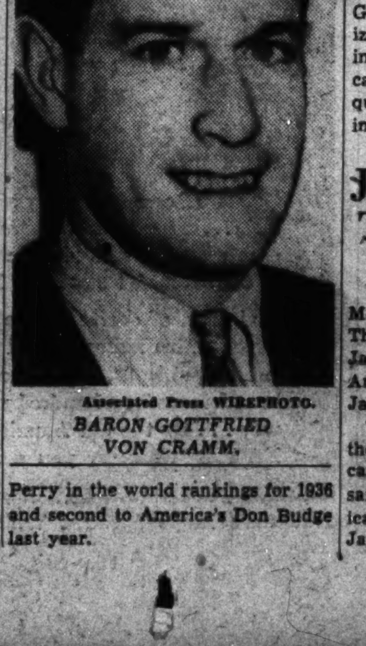

Associated Press WIREPHOTO.
*BARON GOTTFRIED VON CRAMM.*

# Senate Votes For Parking Meters Here

## $48,166,878 Supply Bill Returned to House With Provision.

## Device Will Be Tried on a Few Streets; License Changes Studied.

By James D. Secrest.

A trial of parking meters in Washington was authorized yesterday by the Senate as the House subcommittee on fiscal affairs tentatively approved a plan to move the auto license year up three months and to modify the tax on trailers.

The parking meter amendment was attached just before the Senate passed and returned to the House the District supply bill carrying $48,166,878 in appropriations.

While installation of the parking meters is left to the discretion of the District Commissioners, Melvin C. Hazen, president of the board, said last night that a test will be made, probably on only a few of the busiest downtown blocks.

"If Congress wants them I think we should give them a trial," he said.

Chairman Thomas (Democrat), of Oklahoma, who tried for three years to write the parking meter authorization into the District supply bill, said that he had the assurance of Chairman Collins, of the House subcommittee, that he will not oppose the amendment.

**Would Scale Trailer Fee.**

The parking meters will not cost the District anything, Senator Thomas explained, and may return ultimately $700,000 a year in revenue, which under the terms of the amendment will go into the general fund rather than the highway fund, and thus modify the tax burden that much.

Washington motorists, while having to pay for parking, are likely to get three months free use of the streets if the license year is moved up to March 1 as agreed by the House sub-committee drafting the revenue bill.

While 1939 tags may be put into use February 1, the taxable year would not begin until March. Consequently there would be no taxes, either license or weight, for the period January 1 to March 1.

The sub-committee also approved tentatively a proposal to alter the auto trailer license fee, now $15, and placed it on a graduated scale.

The action was taken after receipt of a letter from a motorist


See DISTRICT, Page 4, Column 5.


## *New Lamp Keeps Bank Aide From Catching Colds*

New York, March 7 (AP).—A new lamp whose beams protect a person against catching the other fellow's cold was announced today at a meeting here of the American Institute.

The first installation is at the teller's window of the Lafayette Bank & Trust Co. at Suffern, N. Y. It was described as the culmination of 10 years search for a form of ultra-violet light to purify air and all that man touches, without hurting his eyes.

In the bank window the beams form a curtain of bluish light falling from a long, horizontal, overhead tube of mercury vapor. The curtain lies between teller and customer. Breaths are instantly sterilized. The light kills bacteria in less than a second.

## County in Georgia Legalizes Whisky

Albany, Ga., March 7 (AP).—The resort county of Dougherty voted, 1,274 to 197, to legalize liquor today ending Georgia's 22-year-old ban against whisky.

This first referendum under Georgia's local option law authorizes sale, manufacture and taxation in Dougherty County and automatically legalizes possession of one quart of tax-paid liquor anywhere in the State.

## Japan to Educate Those Born in U.S.

Tokyo, March 7 (AP).—Foreign Minister Koki Hirota declared in The Diet today that American-born Japanese, even though living in America, "should be educated as Japanese."

"A majority of Japanese born in the United States in recent years canceled Japanese citizenship," he said. "They must receive an American education. But they remain Japanese."

# U. S., Czechs Sign Pact To Cut Tariffs; Britain Votes Huge Arms Fund

## Premier Gets Commons' Confidence on Budget of $1,664,635,000.

## 'Terrifying Power' For War His Aim

## Hints 7½ Billion Only Fraction of Expenditure if Deals Fail.

**Foreign Developments.**

*Prime Minister Neville Chamberlain told Commons Britain was ready to increase her war powers to "almost terrifying" proportions if peace talks with Germany and Italy fail.*

*Nikolai Bucharin, on trial at Moscow as leader of a treason plot, heard himself accused by Barbara Yakovleva and said he was sure he would be executed.—Page 2.*

*In Spain, insurgent warplanes bombed Cartagena in retaliation for sinking of the rebel flagship by the government.—Page 3.*

**"Terrifying Power."**

*Copyright, 1938, by the United Press.*

London, March 7.—The House of Commons tonight gave an overwhelming vote of confidence to the government for the biggest British arms budget in peacetime history after Prime Minister Neville Chamberlain said the nation must either "spend until it hurts" or be plunged into war.

The members of Commons, cheering Chamberlain's statement that Britain will arm to "almost terrifying power" and be prepared to use it in defense of democratic liberty, voted, 347 to 133, in favor of a 1938 rearmament outlay of $1,664,635,000 that may be closer to $2,000,000,000 before the year is out.

A Laborite motion, condemning the arms cost and asking Britain to return to the collective security ideals of the League of Nations instead of entering into direct deals with Europe's dictators, was rejected by a vote of 351 to 134.

**Will Fight for Liberty.**

Chamberlain said that if his direct negotiations with the dictators collapse Britain will push her rearmament to even greater speed.

The British people will go to war, he said, if other creeds of government threaten their liberties.

Britain must "spend until it hurts" for guns, battleships and fighting planes with war as the only alternative, he said after revealing that the $7,500,000,000 figure originally set for Britain's five-year rearmament program may be only a fraction of the actual stupendous cost.

Chamberlain threw down the gantlet to critics of the $1,664,635,000 defense budget for 1938, announced last week.

"If I desire to see our country strong, it is because I believe that in her strength lies the best hope of peace," he said, "but side by side with building up her strength I will lose no opportunity to try to remove the cause of strife and war.

"There is no foundation for the charge that I have bias toward the dictators, but I have to deal with


See LONDON, Page 2, Column 4.


## *Aide to Pershing Flies to Bedside*

*CAPT. GEORGE E. ADAMSON, an aide to Gen. Pershing since 1916, who left by airplane yesterday for Tucson, Ariz., to be at the general's bedside. (Story on Page 2.)*

# Press Freedom Great Delusion, Nazi Aide Says

## Right Doesn't Exist in U.S., Dr. Dietrich Informs Foreign Reporters.

*By the Associated Press.*

Berlin, March 7.—Dr. Otto Dietrich, German press chief, said tonight there had never been any such thing as freedom of the press, which he described as one of the greatest delusions in history.

Addressing newspapermen and diplomats on the duties of foreign correspondents in Germany, Dr. Dietrich devoted considerable time to contending that freedom of the press does not exist in the United States.

He based his arguments on excerpts from "Washington Correspondents," the book "America's Sixty Families," and earlier utterances of other Americans.

"We cannot expect every foreign correspondent to write exactly as would a National Socialist," he said, "but a person filled with antipathy or even hatred against National Socialism should not be sent to us as a correspondent, for his work sooner or later is bound to lead to a breach.

"In cases of sustained attempts to inflame foreign peoples we have a method of expulsion and we shall continue to use this in the future."

**Freedom Assured.**

London, March 7 (AP).—Assurances the British government would make no attempt to interfere with freedom of the press during the forthcoming Anglo-German conversations were given in the House of Commons today by the new undersecretary of foreign affairs, R. A. Butler.

He denied knowledge of reports, however, that Reichsfuehrer Hitler had stipulated the talks could not begin if they were "subject to advance press comment" in England.

## Quotas Are Lifted for American Foods and Automobiles.

## Trade Agreement Is 17th Under Hull

## Ceiling Placed Against Further Increase in Shoe Imports.

**U. S. Trade Negotiations.**

*The United States and Czechoslovakia signed a trade agreement, granting important commercial concessions to each other.*

*Observers saw in the pact a gesture of American friendship for Czechoslovakia, whose position has grown precarious because of recent European developments.*

*Signing of the agreement came soon after Secretary of State Hull had in effect invited Germany to enter into his reciprocal trade program.*

**17th Pact Signed.**

By Franklyn Waltman.

Granting a number of important reciprocal concessions to each other, the United States and Czechoslovakia last night signed a trade agreement, the seventeenth to be negotiated under the Hull program and the seventh with a European country.

The United States on its part reduced tariffs or agreed not to raise the duty on a large number of items including shoes, glassware, china, cotton damask, flax table napkins, carpets, gloves, beaded bags, rosaries, buttons and other manufactured items.

Although the agreement made concessions to Czechoslovakia on the highly-controversial shoe tariffs, it also provided a ceiling against any further substantial expansion of shoe imports by reserving to this government freedom of action when imports total one and one-fourth per cent of the domestic production of the types of shoes covered by the agreement. This provision makes impossible any claim that under the agreement this country can be flooded with cheap Czechoslovakian shoes, it was asserted.

**None Has Gone So Far.**

Czechoslovakia, on the other hand, lifted completely or in substantial degree quota restrictions on a number of American products, including lard, dried fruits, raisins, grapefruit, canned fruits, apples, pears, prunes, automobiles, office machinery, electrical refrigerators and other items. The Czechoslovak tariffs on many of these articles also were reduced, while assurance was given this country that a number of raw materials, including cotton, would be kept on the free list.

"Probably no other country," the State Department asserted in its announcement, "has gone so far in a trade agreement with the United States in attempting to open the way for an expansion of trade by the removal or relaxation of special controls on imports, other than duties, as Czechoslovakia has gone in this agreement.

**Friendly Gesture Seen.**

"Under the agreement, aside from automobiles, lard, prunes and apples, most of the commodities of importance in United States exports to Czechoslovakia will be permitted entry into that country without quantitative restriction. The quotas provided on most other commodities will permit of a considerable expansion in the trade in these products. Moreover, there will be no exchange restriction on the payment for imports of any goods of United States origin."

In addition to a trade pact of widespread importance, some observers of foreign affairs also saw in the signing of this agreement at this time a gesture of American


See TRADE, Page 3, Column 2.


# New Shock Therapy Centers Attention on Mental Disease

*(This is the third of a series on the treatment of mental cases in hospitals by new methods. It cites cases of apparent recovery by "shock" with the drug metrazol.)*

By Gerald G. Gross

Whether metrazol and insulin are proved of permanent value or just two more hopes that failed to jell, they have already performed a great service by focusing attention on the problem of mental disease.

The plea of psychiatrists is that if the public would only look rationally upon America's biggest single health puzzle, dropping superstitions and prejudice and willful ignorance, a solution would come more speedily than all the drugs in the world are capable of bringing it.

Shock therapy, the very essence of drama, may turn out to be even more useful as an educational tool than it is as a healer. Less than 5 years old, metrazol and insulin are vividly demonstrating that the homicidal paranoiac is not beyond redemption and the State institution has a road leading out as well as in.

Above all, they illustrate in a manner whose drastic nature insures the maximum of attention that mental illness can, is and should be treated scientifically just as definitely as spotted fever or diphtheria.

Next December a national symposium on mental health, most ambitious undertaking of its kind in this country, will be held in Richmond, under sponsorship of the American Association for the Advancement of Science and the American Psychiatric Association. Co-operating in the epochal venture are the National Committee for Mental Hygiene, Mental Hospital Survey Committee and the United States Public Health Service.

When those leaders in the field of mental hygiene get together it will be not merely to read the conventional papers on new dis-


See SHOCK, Page 4, Column 3.


## Today's Index


| | Pages. |
|---|---|
| Amusements | 16 |
| Bridge | 14 |
| Classified Ads | 22, 23, 24 |
| Comics | 25 |
| Crossword | 22 |
| Editorials | 8 |
| Federal Diary | 9 |
| Financial | 20, 21 |
| Hollywood | 16 |
| Over the Coffee | 15 |
| Pegler | 9 |
| Pictures | 10 |
| Radio | 22 |
| Society | 12 |
| Sports | 17, 18, 19 |
| The Post's New Yorker | 16 |
| Woman's Page | 11 |

# Manufacturers Deny Stirring Strike Hatreds

## Senate Told Association Didn't Urge Citizens to Join Fight.

*By the Associated Press.*

Officials of the National Association of Manufacturers disputed yesterday a contention by Senate investigators that the organization had encouraged the use of "citizens' committees" and "back-to-work" movements to combat strikes.

Walter B. Weisenburger, executive vice president, and Noel Sargent, secretary, told the Senate Civil Liberties Committee the association distributed information to its members but did not assist in promoting strike-breaking devices.

Conferring frequently with each other and with their counsel, John C. Gall, before answering questions, the witnesses told about planning "community programs" which they said were designed to marshal friendly public opinion for industry.

Weisenburger conceded that a 1937 pamphlet prepared by the association but not generally distributed to its membership carried a suggestion that citizens' committees and "back-to-work" movements were needed to settle labor strife. He added, however, it was not the intent of the association to foster such devices.

The pamphlet included a description of the use of citizens' committees during steel and other strikes last year. It said the Ohio steel section was "seething with the spirit of vigilantism" which had "failed to materialize" in the form of an organization.

Chairman La Follette (Progressive), Wisconsin, of the Investigating Committee, asserted that in essence the pamphlet contained a restatement of the so-called "Mohawk Valley Plan," a term used by the National Labor Relations Board in condemning the conduct of the Remington-Rand Corporation in its 1936 strike at Ilion, N. Y.

Weisenburger and Sargent said the association did not distribute information on the "Mohawk Valley Plan."

# Sen. Pittman Flays Burlew, but Report Backs Nomination

*By the Associated Press.*

Senator Pittman (Democrat), of Nevada, charged E. K. Burlew, administrative assistant to Secretary Ickes, with "a high degree of negligence" yesterday in asking the Senate to reject his nomination to be Assistant Secretary of the Interior.

Simultaneously Senator Adams (Democrat), Colorado, filed a majority report from the Public Lands Committee which said the committee found there was "nothing presented to impeach the integrity, character or ability of Mr. Burlew or his efficiency as a public official."

The majority report added that Burlew was "not chargeable" with a list of alleged irregularities investigated by the committee at the behest of Pittman.

## On Capitol Hill

### Disaster Loan Body Is Asked to Speed California Relief.

The Disaster Loan Corporation was asked yesterday by Representative J. F. Dockweiler (Democrat), California, to expedite that State's rebuilding program after the recent floods by establishing offices in San Bernardino and Ventura or Santa Barbara. There is already a corporation office in Los Angeles. Dockweiler also urged Secretary of Agriculture Wallace to seek a $1,500,000 appropriation to repair Federal property in the flooded national forest areas of California.

Simultaneously Senator Miller (Democrat), Arkansas, had a White House conference with President Roosevelt concerning a nation-wide system of flood control dams. Miller said he discussed with the President a plan which would put flood control dams "in every large river valley in the United States."

A group of representatives from the Ohio Valley region also asked President Roosevelt to support an $80,000,000 flood control program. Representative Eugene B. Crowe (Democrat), Indiana, said the President appeared sympathetic.

* * * *

*Senator Townsend (Republican), of Delaware, described himself yesterday before a Senate Banking sub-committee as the president of a "small country bank" which he said was full of cash but received few applications for loans. He questioned the need for additional credit facilities.*

*Senator Pepper (Democrat), of Florida, whose bill to provide insurance of business loans up to $100,000 was under consideration, had offered to amend his bill to set up regional banks financed by both private and Federal investments to make loans to small businessmen. Pepper told Townsend that perhaps his bank had few loan applications because most people felt they couldn't get credit at banks.*

* * * *

A plea "to give the railroads a break" by approving the long and short haul bill to permit the roads to meet competition from other forms of transportation was made yesterday to the Senate Commerce sub-committee by representatives of railroad workers' organizations. They testified that buses and trucks now have an unfair advantage because the railroads cannot adjust rates to meet this competition.

* * * *

*"The homestead act of 1938" was Senator Lundeen's (Farmer-Labor), of Minnesota, description of his bill to appropriate $500,000,000 for an expanded Federal youth program. A Senate sub-committee also heard representatives of the American Student Union in New York City and of the Epworth League support the bill.*

* * * *

A $3,000,000 appropriation for construction of a 500-bed hospital and auxiliary buildings at Baltimore, Md., was asked of Congress yesterday by Senator Tydings (Democrat), of that State.

# Politics and People

## Use of Farm Funds for New Richberg Idea Shows Need for Treasury 'Watchdog.'

*By Franklyn Waltman*

If Senator Harry F. Byrd and his colleagues opposing the pending bill for reorganization of the Government need a concrete illustration of the reasons why the Comptroller-General's office and function should be maintained unimpaired they will find it in the Department of Commerce. There someone let the cat out of the bag prematurely—and it is a nice black cat, too.

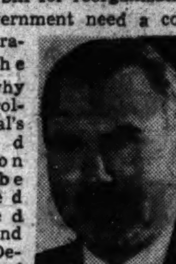

WALTMAN.

It will be recalled that in recent days Donald R. Richberg, former NRA administrator now sitting at the President's right hand as an apostle of Government co-operation with business, has urged the establishment in the Commerce Department of a Bureau of Industrial Economics.

As expressed in an address last week, Mr. Richberg would have this bureau authorized "to sanction and encourage trade association activities and co-operative efforts of business men to create more stable conditions of production and employment, which would add to the security of employment and investment, and thus make possible increased volume of production, better wages and lower prices."

* * *

This column today will not discuss the merits of Mr. Richberg's idea. Ever since NRA this commentator has been skeptical of all schemes for "co-operation" between Government and business which contemplate industrialists sitting around the table in discussions designed to stabilize production. But that is neither here nor there.

The point here is that, good or bad, Mr. Richberg's Bureau of Industrial Economics is so important that in this democratic country Congress should have something to say about it. Indeed, a simple-minded fellow who believes in the fundamentals of the American constitutional system would imagine that Mr. Roosevelt, if he approves the Richberg idea, would send a message to Congress urging that legislative provision be made for it.

Will that be done? So far there has been no move in that direction. Instead there are reports that certain influential persons in the Commerce Department are toying with the idea of going ahead and setting up this bureau on their own, with funds—of all things—authorized in the recent crop control act for "promotion of the sale of farm commodities."

Considerable color of authenticity is given to these reports by Raymond Clapper, able commentator for the Scripps Howard newspapers. Not only is Mr. Clapper an excellent reporter but he is one of the friends of the New Deal. He pronounced the Richberg plan as a "worth-while idea" and obviously was pleased to announce the manner in which its execution was being contemplated.

"The Department of Commerce," Mr. Clapper wrote last week, "is organizing a new bureau of industrial economics to aid business. This is a beginning toward carrying out a suggestion made in a recent speech by Donald R. Richberg and an idea on which he has collaborated for some time with Ernest G. Draper, Assistant Secretary of Commerce, and one of the few business men of long experience left in the Administration. . . .

"Ironically, the funds to be used come from the Department of Agriculture, which has allocated $1,000,000 to Secretary of Commerce Roper to foster the sale of agricultural products. The Department of Commerce will use this money to create a new service for business on the assumption that the fortunes of agriculture and business are interwoven."

* * *

Here we have a proposal to use for one purpose funds which Congress authorized for another and entirely different purpose. It is justified on the ground that the fortunes of agriculture and business are interwoven. If that criterion became a standard, governmental funds appropriated for the benefit of agriculture could be used for virtually any purpose.

It is true that Congress was none too specific in authorizing this $1,000,000 appropriation, the law providing an allocation to the Secretary of Commerce for each fiscal year commencing July 1 next out of funds appropriated under the crop control act, "the sum of $1,000,000 to be expended for the promotion of the sale of farm commodities and products thereof in such manner as he (the Secretary of Commerce) shall direct."

The law further provided that $100,000 of this sum "shall be devoted to making a survey and investigation of the causes of the reduction in exports of agricultural commodities from the United States in order to ascertain methods by which the sales in foreign countries of basic agricultural commodities produced in the United States may be increased."

Vague though that language may be and great though the Secretary of Commerce's discretion may be, it is reasonably clear that Congress never intended this $1,000,000 to be used for seeking to promote co-ordinated government co-operation to stabilize business or solely for the purpose of compiling industrial production statistics—the extent of the Richberg idea in its most innocent form. Likewise it is reasonably clear Congress intended this money to be used for finding markets for farm products and from the context of the language a preference is shown for markets abroad.

* * *

Furthermore, it is reasonably clear that the Comptroller-General, whose function is to see that funds are spent in accordance with legislative provision, would not, if he performs his duty, permit the use of this fund to set up the proposed Bureau of Industrial Economics. Under the reorganization bill this power of the Comptroller-General would be transferred to the director of the budget. The latter, at best, is an arm of the President whose duty is to translate the Presidential will into financial and appropriation bills and policies.

When Lewis Douglas disagreed with the Presidential will he had no alternative but to resign. He was replaced by an "acting director of the budget" whom Mr. Roosevelt may replace any day he wishes by a man more to his liking. Indeed, we now have only an acting Comptroller-General, who may be superseded whenever he earns the Presidential ill-will. Once the proposal to abolish the Comptroller-General's office is voted down we may hope to have a Comptroller-General with security of tenure and he would be a check against the sort of thing now being contemplated in the Commerce Department.

In the meanwhile, Congress still has an opportunity to tie down that $1,000,000. It so happens the money has not yet been appropriated. In making the appropriation Congress should see that the money is used for the purpose authorized—and for no other.

# Capt. Adamson Leaves to Help Pershing, as He Has Since 1916

Capt. George E. Adamson, soft-spoken Texan, who has been personal aide to Gen. Pershing for 22 years, left Union Station last night to join his chief at Tucson, Ariz.

"Mrs. Adamson and I expect to remain in Arizona at least a month," Capt. Adamson told The Post. He said his departure for the bedside of the convalescing general was "under routine orders." According to the Associated Press, however, he is making the trip at Pershing's request.

"There are always a few things that might be looked after," Adamson said. "But it's a sad trip, going to the bedside of a man who is critically ill."

Adamson has been secretary and aide to Pershing since March 15, 1916, when Pershing went into Mexico after the bandit Villa. He was then a civilian clerk in the Army. On August 16 of that year he was made an Army field clerk.

When, after the Mexican expedition, Pershing was summoned to Washington by President Wilson, Adamson came along. He was at Pershing's side when the nucleus of the A. E. F. sailed for France on the S. S. Baltic on May 28, 1917, and he remained with him at Chaumont and elsewhere on the western front throughout the war.

"General Pershing is the kindest man I have ever known," he said. "The picture many have of him, an austere, even grim man, fits him only in times of action. At other times, he is extremely human and considerate."


**NOW, $1.00-A-MONTH IS ALL YOU NEED TO PAY FOR LIFE INSURANCE**

**Old Line Company Employs No Agents—Offers Policy Direct**

A dollar-amonth is all it takes to give your family or other dependents the solid protection of Legal Reserve Life Insurance. You pay only $1.00 each month get $1,165.00 of insurance variesETAOIN no matter what your age, from 21 to 45. The amount of insurance varies, however, with your age. At age 21 you get $1,165.00 of insurance, $913.00 at age 30, etc., other ages in proportion. This famous Dollar Policy is offered by Postal Life Insurance Co., of New York, an Old Line Company (operating under the strict New York State Insurance laws) which in 33 years has paid over $46,000,000 to beneficiaries. If you will simply send a postcard to the Postal Life Insurance Co., 511 Fifth Avenue, Dept. D-408, New York, giving your name, age, occupation, and full address you will receive complete information, rates, and amount of insurance you can get at your age. No agent will call on you.



HOTEL NEW YORKER

*WHERE TO STAY IN NEW YORK*

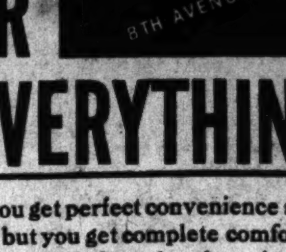


NEXT DOOR TO EVERYTHING

Not only do you get perfect convenience at the New Yorker, but you get complete comfort together with America's finest hotel service.

- Only five minutes from Times Square.
- Three blocks from Fifth Avenue shopping center.
- 10 Minutes from Wall St.
- Circulating Ice Water, Radio, tub, shower and Servidor in every room.
- "Streamlined service."
- Dining, dancing to famous orchestras in beautiful Terrace Restaurant.
- Four popular-price restaurants.
- Tunnel to Penn. Station.
- Convenient to all piers.

For Reservations, call our local representative, Metropolitan 4717—2500 Rooms from $3.50—Direct B. & O. Bus Connections. 1 Block from Lincoln Tunnel.

34TH STREET AT 8TH AVENUE • NEW YORK

GEORGE V. RILEY, Manager

National Hotel Management Co., Inc., RALPH HITZ, President


# Chamberlain Hints at Huge Arms Increase

## London

Continued from Page 1.

a world in which dictators exist. I have no bias in favor of nazism, fascism or bolshevism, because all of them seem inconsistent with what is all important to me. That is individual liberty."

**"Can Afford Mistakes."**

Chamberlain said that democracies sometimes seem to lag in making decisions but that "democracy can do what no dictator can admit to himself—democracy can afford to make mistakes."

The "realistic" prime minister, describing his efforts to bring Dictators Mussolini and Hitler into peaceful negotiations, said:

"Meantime we cannot afford any relaxation in our exertions and if we indeed feel that there is no reestablishment and confidence in peace we shall not hesitate to revise our rearmament program or its rate of acceleration.

"In doing so we shall have the support of the country, whatever sacrifices may be demanded from it . . ."

**Cites "Staying Power."**

"Almost terrifying power, which Britain is building up, has a sobering effect on world opinion, but everyone knows that it will not be used for aggression," the prime minister said.

Britain, he added, will have an added advantage in her armed strength because economic staying power is the key to winning a war.

[The League of Nations, he said according to the Associated Press, at some future date may become valuable, but "today it is mutilated, halt, lame . . . and will require prolonged assistance."

[Chamberlain voiced what was interpreted as an implied warning to German Fuehrer Adolf Hitler to go slowly in Austria and Czechoslovakia.

[Laborites and Liberals charged the government with flouting the League and the policy of collective security, and warned against the "staggering burden" rearmament was imposing upon the country.

**U. S. "Arrangements."**

[Winston Churchill, a member of Britain's World War cabinets, told of "excellent arrangements" which have grown up with the United States.

[He said that because of these arrangements, and the fact that the United States Navy was not "being allowed to fall behind" British expansion, "we are entitled to measure our naval power against the power" of European countries.

["We therefore are in a far stronger position at sea relative to any navy in Europe today or to any likely combination of navies in Europe than we were with the larger fleets we had in 1914."

**Confidence Vote Expected.**

[He did not explain what he meant by "arrangements" with the United States.

[Sir Thomas Inskip, defense co-ordination minister, replied to laborite charges of "lagging" air rearmament with an admission all Royal Air Force squadrons are not fully equipped, but said it was because of the difficulty England encountered in buying equipment.]

[Answering a barrage of questions, Chamberlain said the question of restoration of Germany's war-lost colonies was not on the agenda of British-Italian talks. Neither was the question of ending the Spanish civil war through mediation, he said, adding that "the possibility of mediation certainly should not be overlooked."—Editor's note.]

**Poland May Be "Balance."**

Rome, March 7 (AP).—Poland stepped into the diplomatic forefront today as a possible balance between Britain and France on one side and Germany and Italy on the other in proposed European agreements.

With British-Italian conversations pending, Col. Joseph Beck, Polish foreign minister, conferred both with Premier Mussolini and Count Ciano, Italian foreign minister.

Informed sources said Mussolini had broached the possibility of Polish participation in the pact he was expected to propose on the conclusion of talks with Britain. Then Poland would act as the balance in Mussolini's program for a combination to run Europe's affairs and isolate Soviet Russia.


**ARRIVED**

*An importation of the finest Spring suitings and Top Coatings to your order.*

FREENY'S, Inc.

1006 CONNECTICUT AVE., NEAR "K"


# Sure Firing Squad Waits Him, Bucharin Tells Treason Trial

## Admits He Sought Arrest of Lenin and Stalin in Days of 1918.

*By the Associated Press.*

Moscow, March 7. — Nikolai Bucharin, self-admitted leader of the 20 former high ranking Russians on trial with him for treason and murder, asserted today he was certain he would have to face a firing squad.

The one-time chronicler of the Soviet revolution made his dramatic declaration while answering a charge by Barbara Yakovleva, former head of the dreaded Cheka, or secret police, that in 1918 he had wanted Nikolai Lenin and Joseph Stalin assassinated if they insisted on peace with Germany.

"You arrested me and I probably shall not continue to live," Bucharin said. "I am quite sure I shall not."

Nevertheless, he denied he ever had plotted to kill Lenin or Stalin, asserting he "merely wanted to arrest them to save their lives."

BARBARA YAKOVLEVA.

Mme. Yakovleva, now a large, faded woman of 53, came from prison to take the stand. Like those on trial, she was an active figure in the early stages of the revolution. She went to prison last November after having been commissar of finance.

Speaking in a slow, quavering monotone she testified that a certain Stukoff, opposing the signing of the Brest-Litovsk treaty of 1918 with Germany, told a group within the Moscow inner circle of the Communist Party:

"We should not stop before arresting Lenin, Stalin and Sverdloff, if they continue to insist on their line, and destroying them."

**Trotsky Called Leader.**

She said Stukoff told her that he acted on Bucharin's instructions.

Bucharin, who interrupted her frequently, asserted:

"Under no circumstances did we speak of killing them."

He declared that Leon Trotsky, exiled and now in Mexico, was "the real instigator and leader" of the plots against the Soviet regime.

At times there were spirited exchanges between Bucharin and Mme. Yakovleva. Once she shouted:

"Bucharin lies!"

He had asserted that Vyacheslaff Menzhinsky, once head of the secret police, and Valerian V. Kuibisheff, chief of the first five-year plan, had been members of his group. Three of the defendants, eminent physicians, are accused of causing their deaths and that of Maxim Gorky, the writer, all of whom previously had been believed to have died of natural causes.

**Poisoning Charged.**

The alleged poisoning of Gorky was brought into the testimony at today's session when a statement by a Dr. Bielostotsky, one of the Kremlin physicians who attended Gorky, was read into the record.

He said his suspicions were aroused by the instructions of Dr. L. G. Levin, one of the defendants, to inject various medicince in large quantities. Ten days before Gorky's death, he said, Dr. D. D. Pletnyeff, another defendant, remarked cynically:

"Let's give the sick man something to ease him out."

Prosecutor Andrei Y. Vishinsky charged that two other of the accused, Genrikh G. Yagoda and P. P. Bulanoff, had tried to kill Nikolai Yezhoff, present head of the secret police, and said the plot was discovered before enough poison was administered.

# New U. S. Cruiser Ready for Service

The Navy Department announced yesterday that the 10,000-ton cruiser Atlanta will be placed in commission this week by Rear Admiral Wat T. Cluverius, commandant of the Fourth Naval District, Philadelphia.

Capt. Robert C. Giffen, formerly in charge of the department of athletics at the Naval Academy, has been in charge of fitting out the new vessel and will be its first commander.

He received the Navy Cross for his services during the World War as commanding officer of the destroyer Trippe.

# Farm Students Strike, Seek Dean's Dismissal

Doylestown, Pa., March 7 (AP).—Students at National Farm School refused today to attend classes or do their farm chores in protest of the refusal of the school's board of directors to dismiss Dean Cletus L. Goodling, who, the student council said, was "incompetent."


*SPECIAL NOTICES*

**MONEY** big money, is only paid to trained executives and competent assistants. Step into the executive class by learning accountancy and executive secretarial work. Day or night classes now forming. Register TODAY. BOYD SCHOOL 1333 F St. NA. 2340.


# The Day in Congress

| YESTERDAY. | TODAY. |
|---|---|
| **Senate.** | **Senate.** |
| Met at noon and recessed at 4:50 p. m. until noon today. | Meets at noon. |
| Debated Government reorganization bill. | Resumes reorganization debate. |
| La Follette Committee continued civil liberties investigation. | Education and Labor sub-committee considers Lundeen youth bill. |
| Education and Labor Committee considered the youth bill. | La Follette Committee continues civil liberties investigation. |
| Special Committee began study of rural unemployment. | Special committee continues unemployment study. |
| **House.** | **House.** |
| Met at noon and adjourned at 5:10 p. m. until noon today. | Meets at noon. |
| Debated the tax revision bill. | Resumes debate on the tax bill. |
| Labor Committee considered wage-hour bill. | Interstate Commerce Committee considers food and drug bill. |
| District sub-committee considered D. C. revenue bill. | District sub-committee considers D. C. revenue bill. |
| Appropriations sub-committee considered War Department supply bill. | Rivers and Harbors Committee considers lake diversion bill. |

Sell odd pieces of furniture with Post Classified Ads. Call an Ad-Writer at National 4200.


*Farmers' wives and daughters*

THE scene is a New England farmhouse. Under the watchful eye of a journeyman tailour, the farmer's wife and daughter are patiently stitching a suit of clothes. It is the occasion of his annual visit, at which time the clothing for the entire year to come was made. It is from such humble beginnings that sprang the great custom tailouring establishments, of which Hickey-Freeman is an outstanding example. With the advent of machinery mass production came into being, but the Hickey-Freeman organization stills hold true to the tradition that calls for patient, faultless hand needling of every garment. This is why years, not seasons, measure the life of a Hickey-Freeman suit or topcoat.

**Goldheim's**

1409 H STREET

*Exclusive Agents for Hickey-Freeman*



*Tailored at Fashion Park*

The Park Ease

*Single Or Double Breasted*

We invite you to inspect this newest suit development of the Fashion Park designing room. It combines an effective modern expression, with exceptional ease and comfort. Offered in unusual patterns of Sharkskins, Stripings and Herring-bones at .............. $50

*The Mode*

Eleventh and F Streets

For a reproduction of Paul Bransom's original Eagle drawing (without advertising) write National's Eagle, 120 Broadway, N.Y.C.

FIRST comment every man makes on National's EAGLE . . . is *how much better it tastes!* It makes no difference what the drink is, there's a difference in the taste. It tastes *better!* Smoother! Mellower! Richer!

And that, of course, is the difference *American* whiskies make! This famous blend is one of the *pre-war* type of American blends, based upon American whiskies that have been famous for a hundred years . . . made the old American way . . . by the old American blenders! Say "National's EAGLE" wherever you go.

NATIONAL'S EAGLE "The King of Blends"

YOUR GUIDE TO GOOD LIQUORS

National's Eagle Blended Whiskey—90 Proof—40% American straight whiskey, 60% American grain neutral spirits. Copyright 1938 National Distillers Products Corporation, N. Y.

# Hazen Directs Traffic Arrest Of the Immune

### Congressmen, Diplomats Not Entitled to Break Law, He Says.

By Howard F. Wentworth.

Commissioner Melvin C. Hazen yesterday ordered the arrest nad prosecution of Congressional drivers who ignore District traffic regulations. The order, he said, applies also to diplomats, Government officials and other so-called "special privilege" motorists.

Hazen told ranking police and traffic heads at a lengthy meeting that traffic regulations are to be enforced without fear or favoritism.

"There are to be no special motoring privileges except those provided for by law," the Commissioner told his enforcement officers. "Those in official positions should be forced to obey laws the same as anyone else."

**Scores Theatergoers.**

Certain immunities, it was pointed out, are permitted under existing laws. Hazen explained that these immunities were designed to facilitate the transaction of official business and should be recognized by police.

"But," he added, "when drivers of this type go beyond the limitations of special immunity provisions, I want police to take the same action they would take against ordinary motorists.

The Commissioner struck particularly at holders of "special privilege" tags who defy police and park contrary to regulations while attending theaters and conducting private affairs.

Where there is evidence that these special tag holders willfully ignore the law police will issue tickets and make arrests.

"And if the tickets are disregarded," he announced, "police will follow through with warrants."

**No Mercy for Speeders.**

Under the Commissioners' order, Congressional and other official cars parked near Government buildings or on Capitol Hill will not be molested in business hours—unless parked by a fireplug, the entrance to a fire station or near loading zones and platforms.

"Official" drivers who break speed laws or other major regulations, however, may expect no mercy from police, Hazen declared.

Attending yesterday's conference were the captains of the various police precincts, Traffic Director William A. Van Duzer, Police Supt. Ernest W. Brown and Inspectors William E. Holmes and L. I. H. Edwards.

Hazen cited figures showing a marked improvement in conditions from January 1 to March 8 in 1937 as compared to the same period this year. A total of 32 persons were killed in that time last year as against 18 this year.

# Oklahoman Maps Security Inquiry

A resolution for Congressional investigation of the Social Security Board and "its whole setup" is being prepared by Representative Gomer Smith (Democrat), of Oklahoma, he asserted yesterday.

At a board hearing February 23, when alleged irregularities in Oklahoma's old-age pension administration were disclosed, Smith angrily walked out after Chairman Arthur J. Altmeyer had refused to allow him prior rights in cross-examining one of the investigators. The Social Security Board last week ordered that further Federal grants be withheld from Oklahoma.

When Altmeyer was informed of Smith's charges yesterday, he declared: "No comment is necessary except, perhaps, insofar as the board's action in Oklahoma is concerned. The record is public and speaks for itself."

# Youth, 18, Is Held In Theft of Guns

An 18-year-old youth was held for the grand jury in Police Court yesterday when arraigned on housebreaking charges in connection with the theft of 33 guns from a sporting goods store. At the same time another youth, a year younger, was charged with carrying one of the stolen guns.

The older boy, James A. Frank, of 2714 Twelfth street, was ordered held under $3,000 bond. The other youth, whose home is in Mount Rainier, Md., was sentenced to serve one year when it was learned he is on probation on a petit larceny charge.

Frank told Judge Edward M. Curran yesterday he had planned "to hold up a fellow."

A 15-year-old boy, alleged to have broken into the store with Frank, will appear before Juvenile Court authorities.

# Mother Smothers Her Two Children

*By the Associated Press.*

Babylon, N. Y., March 7.—Mrs. Henry E. Thomsen, 25, was charged with killing her two babies today after State troopers found them suffocated in their home. The authorities said she told them:

"Harry (her husband) wouldn't take me out. He never even took me to the movies. That's why I killed those darned brats of his."

The husband is a building wrecker. Mrs. Thomsen herself notified the State police of the crime by telephone.

# 150,000 Vote Seen In Seattle Election

Seattle, March 7 (AP).—A record vote of 150,000 was predicted tonight in tomorrow's election, with mayoralty race headlining interest.

The principals:

Lieut. Gov. Victor Aloysius Meyers, 38, former swing band leader; supported by C. I. O. unionists and relief organizations.

City Councilman Arthur B. Langlie, 37, an attorney; candidate of "good government" forces who eschewed factions and appealed to "all the people." -?

Mayor John F. Dore, backed by the A. F. of L. Teamsters Union, was eliminated in the primary,

## Congress Faces First Crucial Test in Battle of Oranges

Post Staff Photo.

*Potatoes, cheese and oysters have placed members of Congress on minor spots this year but now they really are in a fix as the battle of California and Florida oranges nears. As a tie-in with National Orange Week, March 20-27, the California society has set an "orange ball" for March 16 and to promote festivities brought out their best oranges for a backdrop for fetching young women. Now Florida likewise will ship oranges to Congressional cloisters. The California beach girls are (left to right) Leonore Thall, Ann Eckland, Audrey Gibson and Era Coleman.*

# U. S. Signs Trade Pact With Czechoslovakia, But Provides Ceiling for Shoe Import Quota

**Trade**

Continued from Page 1.

friendship for Czechoslovakia, now in a more precarious situation than ever before because of European developments of the last month. This agreement, however, has been under negotiation for many months. Yet the latest demonstration of Germany's menacing tactics were thought in some quarters to have added impetus to the consummation.

Incidentally, the signing of the agreement—which apparently was rushed—came several hours after Secretary of State Cordell Hull had in effect invited Germany informally to enter into his reciprocal trade program.

Commenting at his press conference on a Sunday speech of the German economics minister, expressing a hope for better trade relations with the United States, Hull said every nation in the world was welcome to subscribe to the international trade principles this Government was pursuing and to join with others in benefiting from the reciprocal concessions possible and the consequent increase in world trade.

**Germany Left Out.**

Concessions granted by this Government under existing reciprocal agreements, though generalized to most nations, are denied Germany because of that nation's nationalistic trade policies.

The American-Czechoslovakia agreement was signed last night by Secretary Hull and Vladimir Hurban, Czechoslovak Minister to the United States. The agreement becomes provisionally effective on April 6, pending the declaration of the National Assembly of the Czechoslovak Republic. It will continue in force until April 15, 1939, and indefinitely thereafter until six months' notice of termination has been given by either country.

**"Escape" Clauses Inserted.**

It contains, however, several "escape" clauses under which the terms of the agreement may be set aside in the event of severe currency fluctuations or if imports from a third country of commodities on which concessions have been made exceed present expectations.

Although the American concessions in regard to shoe imports from Czechoslovakia is not the most important item in the agreement, it easily constitutes the most controversial feature from a domestic viewpoint. New England shoe manufacturers frequently have protested against Czechoslovak shoe imports and their representatives in Congress bitterly have warned against any further reduction in the tariffs on such shoes.

This Government agreed to reduce the duty from 30 to 20 per cent ad valorem on McKay sewed shoes, from 20 to 10 per cent ad valorem on molded sole sandals and from 35 to 25 per cent on leather soled shoes with fabric uppers. On all other types of shoes, including those with cemented soles, it bound the present duty of 20 per cent ad valorem—that is, it agreed for the life of the agreement not to change that duty.

**No Change Made.**

Thus on the chief shoe imports from Czechoslovakia no change was made in the duty, except for an agreement not to increase it. The McKay-sewed shoes now constitute only a fraction of the Czechoslovak shoe shipments here, although in recent years they were substantial. The molded sole sandals are not produced here. Czechoslovak shipments of shoes with leather soles and fabric uppers to this country are not substantial, having a value of $187,654 last year.

Although the agreement confirms Czechoslovakia's place in the American market—giving it a small additional advantage—provision was made against any continuing expansion of Czechoslovakia in this market. This was done by a proviso that if imports from all countries in any year exceed one and one-fourth per cent of the average annual domestic production for the preceding five years of "boots, shoes and slippers, other than rubber," this Government, after consultation with Czechoslovakia, may increase the rates of duty on imports in excess of this percentage of the classes of shoes covered by the agreement.

Thus one and one-fourth per cent of the annual domestic production of shoes covered by this agreement during the last five years is 4,796,000 pairs—which is the figure governing shoe imports under this treaty for this year. Imports of shoes covered by this agreement last year totaled 4,163,000 pairs, of which Czechoslovakia supplied 3,653,000 pairs. Thus under the agreement it is possible for such shoe imports to be increased by 633,000 pairs before any further restrictive action is taken.

If during the next year shoe imports approach the 4,796,000 pair figure, this Government will consult with the Czechoslovaks to determine what steps should be taken to restrict such shipments. If a satisfactory arrangement cannot be achieved this Government will be free to increase the tariff on the excess of imports above that figure.

Incidentally, the State Department pointed out that "the principal manufacturer of shoes in Czechoslovakia, who is also the leading exporter of Czechoslovakian shoes to the United States, is also an important buyer of goods in the United States." Purchases by this concern, the department stated, have averaged over $1,000,000 annually for the last five years and amounted to $2,250,000 last year.

**Other Concessions Listed.**

Other concessions made by this Government on Cezchoslovak goods sent to this country were:

Cotton gloves, made from fabric knit on warp-knitting machine and valued at $11.50 or more per dozen pairs, tariff reduced from 60 to 50 per cent ad valorem.

Leather gloves for women and children, tariff reduced from $5.50 a dozen to $5, but the minimum tariff of 50 per cent ad valorem provision is retained.

Hops, valued at 30 cents or more a pound, tariff reduced from 24 to 18 cents a pound.

Glassware, blown, colored, engraved, etc., tariff reduced from 60 to 50 per cent ad valorem.

**Flax Duty Cut 10 Per Cent.**

Manufactures of flax not specially provided for, tariff reduced from 40 to 30 per cent ad valorem.

Imitations of precious and semi-precious stones, such as rhinestones, tariff on cut or faceted stones reduced from 20 to 10 per cent and on stones not cut or faceted, including opaque, reduced from 60 to 30 per cent ad valorem. Beaded handbags and plates, tariff reduced from 60 to 40 per cent. Linen napkins, not over 130 threads per square inch, tariff reduced from 55 per cent to 30 per cent, on napkins with a thread count up to 120 and from 40 to 30 per cent on napkins with a thread count between 20 and 130. No change is made in the duty on napkins with a thread count over 130.

**Linen Table Damask.**

Linen table damask, not over 130 threads per square inch, tariff is reduced from 45 to 30 per cent ad valorem.

Cotton table damask valued at 75 cents or more per pound, tariff reduced from 30 to 20 per cent ad valorem.

Buttons, other than metal, tariff reduced from 45 to 35 per cent on wooden buttons and on galalith buttons valued at more than 60 cents a gross, and from 45 to 25 per cent on glass buttons.

Window glass, tariff reduced an average ad valorem equivalent from 69 to 48 per cent.

Knit gloves of rayon valued $1.50 or more per dozen, duty reduced from 45 cents per pound and 65 per cent ad valorem to 45 cents a pound and 50 per cent ad valorem.

Perfume bottles, duty reduced from 75 per cent ad valorem to 37½ per cent.

**Spangles and Beads.**

Spangles and beads, not specially provided for, duty reduced from 35 to 20 per cent ad valorem.

Women's and girl's fur-felt hats valued at $9 to $18 per dozen, tariff reduced from several compound duties averaging 57 per cent ad valorem to a single ad valorem rate of 45 per cent.

TR FOR AD 5

Other concessions, of a less important nature, affected wilton carpets and rugs, lead pencils, brass-wind musical instruments, rosaries and chaplets, enameled household utensils, wall pockets and beads in imitation of precious and semi-precious stones.

Czechoslovakian concessions included assurances of continued free-duty treatment for American cotton, copper, phosphate rock, rosin, sulphur, turpentine, borax and animal hair and assurances of no increase in duties on heavy planing and milling machinery, electric carbons, black carbon, unexposed films, silica carbide, abrasive cloth, abrasive paper, transmission belts of rubber and vulcanized fiber, all subject to tariffs of less than the equivalent of 20 per cent ad valorem.

The Czechoslovak tariff on apples and pears was reduced by one-half and three-eighths, respectively for specified seasons, and on grapefruit by one-sixth.

# Rebels' Planes Bomb Loyalist Warship Base

### Little Damage Reported in Franco's Revenge for Cruiser's Loss.

*By the United Press.*

Gibraltar, March 7.—Generalissimo Francisco Franco, enraged by the torpedoing and destruction in flames of the flagship of his insurgent navy, sent his warplanes against the loyalist naval base of Cartagena today in four vicious bombardments.

The air raids, said by the loyalists to have been aimed at destroying the government's fleet which returned to Cartagena on the Mediterranean east coast after sinking the rebel cruiser Baleares, were reported to have caused only slight damage.

The loyalist government at Barcelona announced two of the rebel air raiders were shot down.

At Gibraltar, British naval sources said approximately 600 Spanish insurgent seamen drowned when the Baleares was torpedoed by government warships.

It was revealed meanwhile two British destroyers, the Blanche and Brilliant, were attacked by five Spanish bombing planes close by the spot where the 10,000-ton Baleares lay tonight, a burned-out hulk slowing sinking.

The planes dumped several bombs, none striking the destroyers.

Although the admiralty in London said the attacking planes could not be identified, it was asserted by an official source at Gibraltar that the aerial squadron appeared to be loyalist craft.

It was believed they mistook the Blanche and Brilliant for rebel ships hovering near the blazing Baleares.

The Blanche and Brilliant were on "antipiracy" patrol duty between Alicante and Gibraltar on the southern Spanish coast.

# 8 Ace Sleuths Placed on D. C. 'Pickup Squad'

### Brown Assigns Shimon to Lead Roving Crime Hunters Here.

Eight crack detectives were assigned to a rejuvenated "pick-up squad" by Police Superintendent Ernest W. Brown yesterday in an effort to curb the District's rising crime toll.

The squad swung into immediate action shortly after midnight this morning when it staged a raid on a beer parlor at Fourth and K streets northwest and arrested 45 men. They were taken to the First, Second and Ninth Precinct Stations and all held for investigation.

On the heels of Maj. Brown's announcement Representative William T. Schulte (Democrat), of Indiana, introduced a bill that provides life imprisonment for armed holdup, and death for a second offense. Schulte, who was held up and robbed of $14 early Saturday morning, announced "I'm going to make this the hottest spot in the country for the underworld."

To the pick-up squad, which will work against such criminals as the colored trio who robbed Representative Schulte, Maj. Brown assigned eight of his best detectives, elevating Detective Sergt. Joseph Shimon to be acting lieutenant as head of the squad. The eight men are directly responsible to Inspector Bernard W. Thompson, chief of detectives.

In addition to Lieut. Shimon, who Brown commended for his "outstanding work," the squad constitutes Detective Sergts. Harry Britton, Frank O. Brass and J. K. Baker, and Precinct Detectives E. E. Fredette, H. H. Carper, Dewey Guest and William Fawsett. For the last year only Brass and Baker have made up the "pick-up squad."

Schulte's bill, which is the third introduced this session to stiffen penalties for armed holdups, provides for parole after 25 years. Representative Jack Nichols (Democrat), of Oklahoma, and Senator Bilbo (Democrat), of Mississippi, previously offered bills providing a penalty of from 25 years to life imprisonment for armed robbery. Both bills are in the District Committees.

Death penalty for armed robbers should be optional with the jury, Commissioner Melvin C. Hazen said after the introduction of the bill.

Following a meeting yesterday of the Commissioner with Maj. Ernest W. Brown, superintendent of police, and all precinct captains, Hazen stated he was opposed to any legislation which would make the death penalty mandatory.

"Let the jury decide whether the extreme penalty should be meted out to the robber," he declared. "There have been many cases of armed robberies where the death penalty would be just, but there have been and will be cases where the penalty will be too harsh."

At the same time, Corporation Counsel Elwood H. Seal said he had asked District Attorney David A. Pine for an opinion on the proposed legislation.

Although the new "pick-up squad" will weaken detective forces assigned to districts in the city, Maj. Brown said he thought the work of the squad would compensate for the decrease of personnel in those areas.

He instructed the eight men to visit "apartments, hotels, theaters, gambling houses, pool rooms, tap rooms and other places which are patronized by questionable characters," and "to apprehend all suspicious persons who are in the city and who may come in."

# Niemoeller Is Said To Be in 'Solitary'

Berlin, March 7 (AP).—The Rev. Martin Niemoeller, taken last week to the Nazi Sachsenhausen concentration camp near Oranienburg, was reported by reliable informants today to have been placed in solitary confinement.

# $1,000 Gems Snatched From Sample Display

Grabbing a display box of $1,000 worth of jewelry, a colored man escaped with about 40 rings, police reported last night. They said Arthur Brown, 59, representative of a Boston jewelry company, was showing the rings to Jacob Slavin, 1104 Fourteenth street northwest, when the colored man grabbed the display case.

# Complainant Brings in Man Who Sold Him Car

Alfred J. Wise, 1733 Thirty-first street southeast, procured a warrant several weeks ago against John Wall, 3132 Nineteenth street northwest, claiming Wall sold him a truck on which the latter did not have a clear title. Yesterday Wise himself brought Wall into the Twelfth Precinct Station. Wall will appear in Police Court this morning.

## Word 'Think' Entrances Boy Slayer

Associated Press WIREPHOTO.

*No attempt will be made to demand the death penalty for Theodore Danielson, 16, who confessed he slew his mother in Chicago because she slapped him. Authorities said the crime was not premeditated. The high school student is oblivious of the jail guard searching his pockets as he fixes his gaze on the word "Think" above a cell-block door.*

# Grocer 'Held Up' Self, He Admits

Police Lieut. John H. Fowler announced yesterday that Lloyd Leonard, 28, Sanitary Grocery Co. branch manager, who reported Saturday night that he was beaten and robbed of $575, admitted he took the money himself.

Leonard was charged with grand larceny of $174.60, which was not recovered. The remainder of the money was returned to the grocery company.

# Broker Gets 18 Months For Stock Manipulation

New York, March 7 (AP).—Philip H. Philbin, jr., stock broker and big-game hunter, was sentenced today to serve 18 months on a plea of guilty to a 16-count indictment charging conspiracy in connection with sales of Atlas Tack Corporation stock. He was placed on probation for an additional five years, in which time he cannot deal in securities.

# Hearing on Pay Order for Girls Is Set for Today

### Wages Effective in 60 Days if No Objections Are Made.

Public hearings on the minimum wage scales recommended for women workers in the public housekeeping industry will be held at 10 a. m. today by the Minimum Wage Board in the District Building.

Included in the housekeeping group are hotel, restaurant and allied industry employes. The title, "Public Housekeeping," was adopted by the board at the time the wages were recommended.

**Effective in 60 Days.**

Should no objections be voiced, the wages will become effective in 60 days.

The rates which will be discussed follow:

1. Telephone operators, hat-check girls, elevator operators and clerical workers employed in the public housekeeping group, $17 for each standard work week from 40 to 48 hours and that the hourly rate for those who work less than 40 hours be 40 cents an hour.

2. Cooks, counter girls, salad girls, food checkers, and bus girls, $16.50 for each standard week from 40 to 48 hours and that the hourly rate for those who work less than 40 hours 40 cents an hour.

**Laundry Wages Next.**

3. Vegetable girls, dish and glass washers, kitchen help, chambermaids, parlor maids, linen room girls, cleaners, janitresses, and charwomen, $14.50 for each standard week; those working less, 35 cents per hour.

4. Waitresses, $13.25 for each standard work week of from 36 to 48 hours and the hourly scale 40 cents an hour if under 36 hour work week. It was further recommended that in no case shall tips or gratuities be included as any part of wages.

Following the hearings the Board will meet to select three members of the employes group for the wage conference on workers in the dry cleaning and laundry industries. The wage conference is scheduled to begin March 15.


WHY SUFFER THAT TIRED RUN-DOWN FEELING?

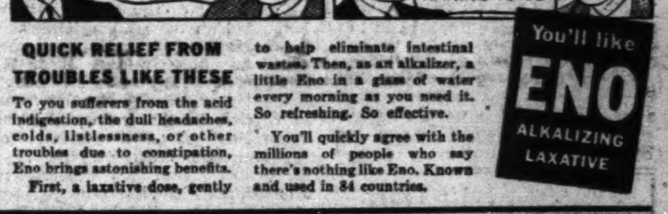


QUICK RELIEF FROM TROUBLES LIKE THESE

To you sufferers from the acid indigestion, the dull headaches, colds, listlessness, or other troubles due to constipation, Eno brings astonishing benefits. First, a laxative dose, gently to help eliminate intestinal wastes. Then, as an alkalizer, a little Eno in a glass of water every morning as you need it. So refreshing. So effective.

You'll quickly agree with the millions of people who say there's nothing like Eno. Known and used in 84 countries.

You'll like ENO ALKALIZING LAXATIVE



*Now you can sleep!*

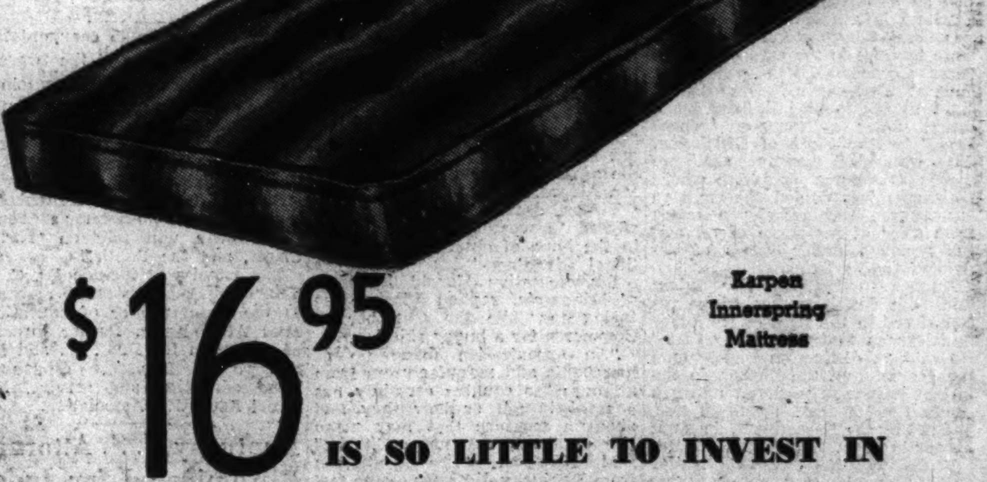

Karpen Innerspring Mattress

$16.95 IS SO LITTLE TO INVEST IN SOUND, INVIGORATING SLEEP

With so comfortable a mattress at such a specially low price, there is no need for you to spend restless nights on an old, out-of-shape mattress that does not give you proper sleep. This Karpen Innerspring Mattress is luxuriously comfortable. It possesses a crowned, sagless spring steel wire unit with each coil securely fastened with interwoven helical springs —coils are scientifically retempered by Karpen—unit is insulated with interlaced sisal on muslin over which is placed layers of soft, new cotton felt, specially garnetted to prevent lumping. Attractive ticking. Twin or double sizes. Here is a comfortable mattress at a real low price

*Other Karpen Mattresses Priced From $14.75 to $44.50*

MAYER & CO.

Seventh Street Between D and E



**Get at the Cause of Constipation!**

You know that constipation often gives you that dopey, sunken, bogged down feeling. Why not get at the *cause* and fix it?

If you eat what most people do —things like bread, meat and potatoes—the chances are all that's the matter with you is *you don't get enough "bulk."* And "bulk" doesn't mean what you may think. It's a *kind* of food that isn't entirely digested, but leaves a soft, bulky mass in the intestines that aids elimination.

If this is your trouble, what you need is a dish of crisp, crunchy Kellogg's All-Bran for breakfast every day. It contains the "bulk" you need, plus Nature's intestinal tonic vitamin $B_1$, and iron.

Eat All-Bran every day, drink plenty of water, and see if the old world doesn't look a lot brighter! All-Bran is made by Kellogg in Battle Creek. Sold by every grocer.



Mayfair
cafe of all nations

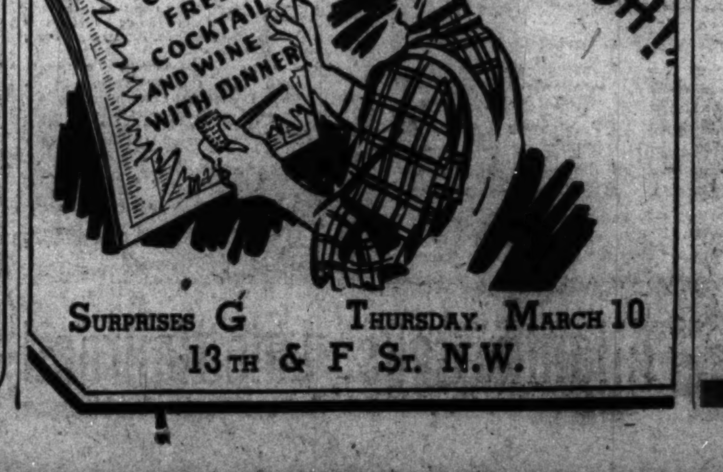


SURPRISES G THURSDAY, MARCH 10
13TH & F ST. N.W.

# Supreme Court Upholds Tax on Public Lands

**Court**

Continued from Page 1.

ceptions of interference with the functions of government."

"Regard must be had to substance and direct effects," said Hughes in the majority opinion. "And where it merely appears that one operating under a Government contract or lease is subjected to a tax with respect to his profits on the same basis as others who are engaged in similar businesses, there is no sufficient ground for holding that the effect upon the Government is other than indirect and remote."

Justice McReynolds joined Justice Butler in a dissenting opinion, declaring "the urgency of governmental demand for money does not justify yielding here." Justice Cardozo, confined by illness, and Justice Reed, new member of the bench, did not participate.

Butler and McReynolds said the decision "is to the plain disadvantage of Indian wards of the National Government and school children of the several States" and "threatens many business arrangements that have been made for their benefit.

"No one can foresee the extent to which the decision just announced surrenders it," said the dissenting opinion. "The transactions of a State for the purpose of raising money to provide for schools are admittedly within the principle as heretofore it has been understood and applied. Now this court makes it lawful for the United States to lay tribute upon them."

**Other Court Rulings.**

Other action by the court yesterday:

Ruled that Charles E. Mitchell, former chairman of the National City Bank of New York, is liable for $364,454 penalty assessed by the Government for alleged "fraud" in his 1929 income tax return, despite his acquittal on a criminal charge of attempting to evade a $728,709 tax.

Noted "probable jurisdiction" in an appeal by the CIO-affiliated International Ladies Garment Workers from a Federal Court order enjoining the union from picketing and other activities designed to gain recognition as the collective bargaining agency for employes in the Kansas City plant of the Donnelly Garment Co. The factory is owned by the wife of Former Senator Reed.

Agreed to review the Sixth Circuit Court of Appeals decision dismissing the Federal Trade Commission's order prohibiting the Goodyear Tire & Rubber Co., from selling tires to Sears Roebuck & Co. at less than usual prices. The practice was voluntarily discontinued by the rubber company after passage of the Robinson-Patman law.

Granted a stay of its recent action refusing to review the conviction of 12 persons on charges of conspiracy to commit election frauds at Kansas City, Mo., in the 1936 general election.

Agreed to review a challenge by the Denver Stock Yard Co. of the constitutionality of an order by the Secretary of Agriculture fixing maximum rates to be charged in operating public stock yard.

In the Federal tax case involving Wyoming "school land" leased to private operators, the State in 1919 leased the land for five years to the Midwest Oil Co., reserving a royalty to the State. By another lease in 1924, the State fixed its own share of the oil and gas royalties at 65 per cent. The Midwest Oil Co. in 1923 executed a declaration of trust that it held an undivided 50 per cent interest in the lease for the benefit of Wyoming Associated Oil Corporation. The State in 1925 received its share of the royalties and proceeds from sale of the remaining oil were divided between Wyoming Associated and the Midwest Oil Co.

**Immunity Claimed.**

Wyoming Associated claimed immunity from Federal income taxation on the ground that it acted as a "State instrumentality."

Overruled by yesterday's decision were findings in the case of Burnet versus Coronado Oil Co., where the Federal Government was denied right to tax income derived by a lessee under a lease of "school lands" by the State of Oklahoma. Also overruled was the Gillespie versus Oklahoma decision, where Oklahoma was denied the right to tax income received by a lessee from sales of his share of oil and gas received under leases of restricted Indian lands.

Hughes in his majority ruling said both decisions "should be reconsidered in the light of our other decisions as to the taxing power." He said "a distinction solely upon the ground that the income in the instant case was received under a declaration of trust by the lessee, and not by the lessee itself, does not appear to be substantial."

Protesting the reversal, Butler and McReynolds said there was "no real reason for so sweeping a change of construction of the Constitution." They said the court was destroying concepts of the taxing power which have prevailed since the famous ruling of Chief Justice Marshall in the case of McCullough versus Maryland in 1819.

## British Tars Save 61 on French Ship

Shanghai, March 7 (AP).—Operating a breeches buoy from the shore, seamen from the British cruiser Capetown today rescued 7 Europeans and 54 Chinese members of the crew of the French steamer Yolandi, aground on Alcest Island off Shantung. Nine Chinese still were missing.

The Capetown wirelessed that the Yolandi was rapidly breaking up under the pounding of heavy seas.

## Kidnapers of Boy Sent New Appeal

New Rochelle, N. Y., March 7 (AP).—Murray Levine issued today another appeal to the kidnapers of his 12-year-old son, Peter, missing now for 11 days.

"I again assure those holding my boy that it is perfectly safe for them to get in touch with me in any way or through anyone they may choose," the father said.

## Part of the Shock Therapy Routine

*A laboratory worker mixes a quantity of glucose solution, which is used to bring dementia praecox patients out of insulin coma. The glucose may be administered by a nasal tube or intravenously.*

# House Refuses, 78-33, to Drop Levy on Profits

**Tax**

Continued from Page 1.

Administration policies? Is it Henry Ford? It certainly seems to me that somebody, somewhere, is after some corporation or group of corporations."

A bid to get around the penalty tax provision by drastically tightening Section 102 of the present law, levying a 25 to 35 per cent tax on corporations improperly accumulating surplus, was made yesterday by Representative Byron A. Harlan (Democrat), of Ohio.

Harlan offered an amendment to make accumulation of profits beyond the needs of current operating expenses and current obligations prima facie evidence of liability under section 102. It was rejected by a voice vote after both McCormack and Representative Fred Vinson (Democrat), of Kentucky, chief author of the pending bill, opposed it.

Failure of the Republican effort to repeal completely the undivided profits tax will be followed tomorrow by a motion to send the bill back to committee for this purpose.

A roll call of the House will be demanded on the recommit motion, when most of the 435 members would be put on record. Only 111 voted in yesterday's standing count. Failing in the House, the fight will be carried to the Senate Finance Committee where a majority of Senators favor complete repeal.

Treadway said his amendment was offered "for the sole purpose of doing away with the discredited principle of the undivided profits tax" and "substituting a tax based on income, with no reference to dividend distribution." He said the "heartening effect" this would have upon business would more than offset the $81,000,000 loss in revenue.

Vinson was on his feet at once to attack the $81,000,000 "loss" estimated. The Kentuckian said the Treadway amendment would cost instead between $200,000,000 and $250,000,000 in revenues. And he charged that the Treadway estimate was supplied by a "high priest of the high citadel of the Chamber of Commerce of the United States"—Ellsworth C. Alvord, a former Treasury and Ways and Means Cimmittee official.

"Didn't Mr. Alvord draw your amendment?" shouted Vinson. "Didn't he?"

When Treadway was slow to reply, Vinson prodded with: "He who hesitates is lost."

The Massachusetts Republican declared the amendment was his own but said he was "not ashamed of the advice of such a tax expert as Mr. Alvord."

Vinson declared Treadway had offered "a weasel-like amendment, in the hope of obtaining some political advantage."

Representative Harold Knutson, of Minnesota, replied Vinson was trying to "take the Chamber of Commerce for a buggy ride."

"An organization made up of merchants and manufacturers from all over the country certainly has a right to tell us how they feel about a measure that may mean life or death to some of them," said Knutson. "The gentleman from Kentucky did refer to the fact that labor also opposes this tax, because it will help to keep 15,000,000 men pounding the sidewalks."

## *Man Never Misses His Sunday School Class in 38 Years*

*Special Dispatch to The Post.*

Lynchburg, Va., March 7.—The Sunday school of College Hill Baptist Church paid honor yesterday to C. Sharp Snead for a record of present and on time every Sunday for 38 years.

The record began in 1901 when he was a member of First Baptist here. In 1913 he transferred to College Hill Paptist. Three Sundays were spent out of the city, but he went to Sunday school on time. These were in Raleigh, N. C.; Smithfield, N. C., and Roanoke.

# New Shock Therapy Centers Interest on Mental Disease

**Shock**

Continued from Page 1.

coveries but to draw up battle lines for a finish fight against the things hindering a clean-cut grip with the antagonist insanity. And the most formidable of the obstacles is ignorance.

The Public Health Service already is launched upon far-flung campaigns to reduce the enormous death toll exacted by syphilis, cancer and pneumonia and its next subject of special attack probably will be mental disorders, which, taken collectively, are the greatest cause of disability.

A tour through the halls of St. Elizabeths Hospital offers eloquent testimony to the tragedy of insanity, to use the legal but nonmedical word. Young men struck down in their prime . . . teen-age girls shutting themselves in from reality . . . middle-aged paretics who owe their condition to syphilis . . . old men and women with senile psychoses.

Shock treatment is for only a small minority. While metrazol seems to bring startling improvement in dementia praecox, the course has been limited to the best fit physically. Another restriction, besides the very newness of the chemical compound, is the expense. The same is true for insulin therapy.

The materials themselves are quite cheap. Thirty-five dollars worth of insulin, distributed over 50 treatments, has brought some patients on Congress Heights virtually to the point of recovery. At $36 an ounce, it has taken less than that quantity of metrazol to effect vast improvement in the condition of some inmates. The high overhead comes in added personnel.

When the insulin "class" meets five mornings a week—Saturdays and Sundays are rest periods—two doctors, four graduate nurses, two student nurses and several attendants must stand by constantly. A separate shock ward is maintained. The daily course begins at 7 a. m. and it lasts from five to six hours.

The patient may lie in deep coma for only 30 minutes to an hour but it usually takes at least two hours for that state to be reached. Then when a glucose injection brings him out of hypoglycemia, the medical term for insulin shock, some time will be spent on psycho-therapy—a good heart-to-heart talk.

Although the metrazol convulsion is over in a matter of seconds, the same precautions of surveillance are taken. Doctors, nurses and attendants are available for no other duties immediately before, during and after the drug has been introduced into the subject's bloodstream.

Insulin's magical properties in dementia praecox were discovered accidentally. Dr. Mannfred Sakel, a Vienna internist, was agreeably surprised by its effect upon a psychotic individual whom he was treating for drug addiction. Extending its use to other insane cases, he obtained a sample of the results now impressing phychiatrists in Europe and America.

At St. Elizabeth's Hospital, 50 insulin treatments is the average. Some patients have received as many as 85 and elsewhere as many as 120 have been administered. The average metrazol series is 20 seizures.

Placed on insulin, a woman who had been resistive, mute and had to be forcibly fed became tractable and willing to eat normally after a series of injections. As treatment progressed, she admitted that the voices she heard were not real at all—a healthy sign—and before long she was allowed to go home for visits at intervals.

The same type of therapy has been completed on 41 men and 25 women at Elgin (Ill.) State Hospital. Of the 23 ill six months or less, the recovery rate was 82.5 per cent; improved, 13.5 per cent, and unimproved, 4 per cent.

Twenty-five had had dementia praecox from 6 to 18 months, of whom 48 per cent recovered, 16 per cent showed improvement and 36 per cent were unimproved. No recoveries were reported in the 18 months and longer group, in which 3 patients became better but 15 were unchanged.

At present 37 mentally sick people at St. Elizabeth's are receiving metrazol or insulin (in a few instances the treatments are combined) and the pioneering course has been terminated for 40 others. But what of the 5,800 other patients, what is being done for them?

(Tomorrow: The inside of an "insane asylum.")

## Godwin to Speak At 'Crime Clinic'

Earl Godwin, radio commentator, will be the speaker at the twenty-first in a series of 28 lectures in a crime clinic tonight at 8:30 at the Friends' Meeting House, 2111 Florida avenue northwest. The clinic is sponsored by the Institute of Criminal Science.

Substituting for H. V. Kaltenborn, radio lecturer who became suddenly ill, Godwin will talk on "Radio, Crime, and the Public."

The panel will include Dr. C. F. Klinefelter, administrative assistant to the commissioner of education; Miss Alice Keith, former director of education for R. C. A., and Dr. Howard A. Dawson, director of rural education and service, National Education Association.

## Kentucky U. S. Attorney Nominated for Judge

*By the Associated Press.*

President Roosevelt nominated Joseph B. Poindexter yesterday for another term as Governor of Hawaii.

He also sent to the Senate the nomination of United States District Attorney Bunk Gardner of Louisville, to be Federal district judge of the Panama Canal Zone to succeed Judge Charles Harwood, who resigned, effective March 10.

## Ship Movements

At New York.
Arrived Yesterday.
Queen Mary, from Southampton.
Arrive Today.
American Farmer, from London.
Arrive Tomorrow.
Antonia, from Southampton.
Nerissa, from Trinidad.
Paris, from Havre.
Samaria, from Liverpool.
Southern Cross, from Trinidad.
Sailing Tomorrow.
Hamburg, for Cherbourg.
Molda, for Lisbon.
Queen Mary, for Cherbourg.
Washington, for Cobh.

## 7 Die as French Plane Burns in Central India

New Delhi, India, March 7 (AP).—Three French passengers and the four-man crew of an Air France airliner were killed today when the plane crashed in flames near Datia, capital of the state of that name in central India.

# Senate Orders Parking Meter Trial in District

**District**

Continued from Page 1.

who said he had built his trailer at a cost of $10 and is now being charged $15 a year for a license. His car, he added, cost $750, but the tag cost only $10.

The Nichols sub-committee formally scrapped the business privilege tax, but decided to write a provision in the tax bill authorizing the Commissioners to collect delinquent taxes for the current fiscal year.

It tackled the job of writing an income tax that the members hope will hurdle House objections, raise sufficient revenue and be sustained by the courts.

**No Appeal Provided.**

Chairman Nichols indicated that the tax plan proposed by the Citizens Committee on Fair Taxation, viz., to make the District tax a percentage of the Federal payment, will be dropped because of the difficulties of administration.

Among those cited by tax experts from the District Building and the Capitol were that the District cannot tax United States bonds as does the Federal Government, that litigation on Federal taxes might delay local collections, and District taxpayers would have no procedure for appeal.

The sub-committee will continue its executive deliberations this afternoon.

Nichols said that the question of whether the real estate levy in the bill will remain at $1.75 or be cut to $1.60 depends upon the ultimate size of the District deficit, which is between $4,000,000 and $7,000,000 on the basis of Senate appropriations.

The Thomas parking meter amendment passed the Senate on a close decision, called with characteristic abruptness by Vice President Garner.

While a chorus of "noes" appeared to drown out the "ayes," no one contested the ruling that the amendment was adopted. Previously, Thomas won a clear majority on a standing vote in support of his motion to suspend the rules so that a vote might be taken on the legislative amendment.

Senator Burke (Democrat), of Nebraska, who blocked the amendment on Friday, made a brief speech against it, but he made no effort to challenge the vote.

**Not Successful in Louisville.**

Majority Leader Barkley interposed the observation that the parking meters had not been successful in Louisville. Burke said he did not believe the plan would solve Washington's traffic problem.

Only two other amendments to the $48,000,000 supply bill were adopted before passage. Upon motion of Senator King (Democrat), of Utah, the salaries of two Police Court clerks were cut from $3,800 and $3,200 to $3,000. The clerks are Walter F. Bramhall and William A. Norgen, respectively.

King's action was a sequel to his attack on the Police Court recently, for not starting sessions at 9 o'clock. At that time, however, his criticism was directed to the judges.

Senator Capper (Republican), of Kansas, succeeded in attaching an amendment appropriating $550 for a course of lectures in the public schools on the evils of narcotics. He failed, however, to raise the Gallinger Hospital appropriation by $73,140 to reduce the working hours of attendants who are now on duty 12 hours daily.

Thomas, arguing against the increase, stated that the bill carries every item recommended by the Budget Bureau.

The bill will not go to conference before the latter part of this week, due to the absence of Chairman Collins of the House sub-committee on District appropriations. Collins will return earlier than expected, however, it was said yesterday. He is due at the Capitol on Thursday.

With several million dollars worth of items in disagreement, the bill may be held up ten days or two weeks before it becomes a law.

The special investigation of relief cannot be ordered formally until the measure is signed by the President.

## *Leading Ballerina*

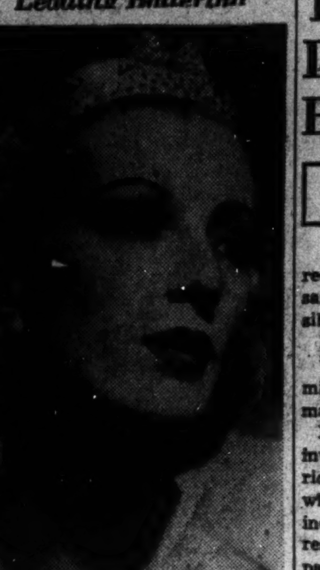

*TATIANA RIABOUCHINSKA, leading ballerina of the Ballet Russe, which opens a two-day engagement tonight at Constitution Hall with the National Symphony Orchestra. Four ballets will be presented each night.*

## *Roosevelt to Give Hungarian Debt Bid to Congress*

*By the Associated Press.*

Congressional leaders gave a cool reception yesterday to reports that President Roosevelt would send Hungary's debt settlement to Congress shortly.

Under the proposal, Hungary would pay all of its principal debt, but no interest. It was learned the State Department had advised Mr. Roosevelt to accept the offer because it comes from a country which has been a good payer in the past and because it might set a precedent for similar settlements by large debtor nations which are paying nothing.

Senator Bailey (Democrat), of North Carolina, a member of the Finance Committee, said he would be glad to see the whole question of war debts reopened.

However, Chairman Harrison (Democrat), Mississippi, of the Finance Committee, told reporters he believed the time was inopportune to attempt any negotiations for revision of international debts.

Under present terms of the debt, Hungary is obligated to pay $77,000 annually for 50 years.

## Bondholders Take Most of New Issue

*By the Associated Press.*

Secretary Morgenthau indicated yesterday that more than 90 per cent of the new Treasury bonds offered in exchange for $455,175,500 of 3 per cent notes maturing March 15 would be taken by the note holders.

He said the exchange offer would be held open until tomororw night. The note holders were offered 10½ year, 2½ per cent bonds. Those refusing the offer will be paid in cash.

## 1,000 Seek Work At D.C. WPA Office

More than 1,000 persons filed applications for jobs yesterday at the WPA office.

Otto J. Cass, deputy administrator, said that a total of 4,000 applicants sought the 2,000 allotted works jobs authorized last week by the Federal officials. Approximately 1,800 vacancies on the rolls have not been filled, Cass said.

## Ex-Gov. Robertson Of Oklahoma Expires

Oklahoma City, March 7 (AP).—J. B. A. Robertson, 66, Governor of Oklahoma from 1919 to 1923, died today.

# TVA Spending Is Challenged By Comptroller

**TVA**

Continued from Page 1.

receding from their positions. Each said: "The only compromise possible is adoption of my resolution."

Norris said:

"Only the Federal Trade Commission is properly equipped to make this investigation."

King said: "A Trade Commission investigation would present the ridiculous spectacle of one agency whitewashing another." King also indicated willingness to extend his resolution to allow the House to participate in a joint investigation.

Norris, who has suggested that TVA Chairman Arthur E. Morgan resign from the board, said yesterday he did not expect Morgan would "take advantage of his opportunity to step out and let TVA go ahead."

The continuing developments in the battle over the New Deal's keystone achievement yesterday brought notice from the Public Works Administration that it will ignore requests from private utilities that municipal power projects be held up until negotiations to begin Friday have been concluded.

The negotiations, fundamentally between the two active TVA directors, David E. Lilienthal and Dr. Harcourt Morgan, and Wendell L. Willkie, president, Commonwealth & Southern Corporation, are for the sale of the private utilities' poperties to the TVA, to cities, to power districts and rural associations.

Willkie had asked Saturday night for suspension of PWA grants for municipal power projects for 60 or 90 days or until negotiations were complete. He further sought to have no utility properties duplicated by the Government during that period.

Clark Foreman, power director, PWA, said:

"The utilities are doing everything in their power to wreck municipal power development in the TVA area.

"Willkie is merely seeking to spike the program. There is no indication by the municipalities that they take Willkie's proposal seriously. They apparently regard it as just another attempt to waylay the whole program of giving the cities in the Tennessee Valley cheap public power. There is nothing in the record of the past few years to indicate Willkie is sincere."

Other PWA officials indicated the agency would stand fast to its announced policy of aiding municipalities wishing to finance public power projejcts.

On the floor of the House, Representative Bertrand H. Snell, of New York, minority leader, demanded a Congressional investigation of TVA, asserting that the situation called for a public airing of the Authority's finances and record. But Speaker William B. Bankhead said that things should be allowed to "simmer awhile."

TVA Director Lilienthal meanwhile urged utilities chieftains to speed negotiations for sale of their properties because municipalities, heretofore unable to purchase private utilities properties, "are proceeding rapidly" with plans for construction of duplicating facilities, since the Supreme Court ruled PWA grants were constitutional. He suggested a conference March 11 at Chattanooga "so that no time will be lost."

He announced TVA had applications for wholesale power from these communities: Columbus, Starkville, Aberdeen, West Point, Houston, Macon and Calhoun City, and from these counties: Cullman, Winston, Jackson, Morgan, Madison, Marshall, Franklin, De Kalb, Cherokee, Colbert, Limestone, Lamar and Marion.

Sell odd pieces of furniture with Post Classified Ads. Call an Ad-Writer at National 4200.


Do This If You're NERVOUS

Don't take chances on harmful opiates and products which you know nothing about. Use common sense. Get more fresh air, more sleep and take a reliable, time-proven medicine like famous Lydia E. Pinkham's Vegetable Compound—made especially for women from wholesome herbs and roots—let it help Nature tone up your system and thus calm jangly nerves, lessen distress from female functional disorders and make life worth living.

For over 60 years one woman has told another how to go "smiling thru" with Pinkham's Compound—let it help YOU.

CAPE COD BLUE PAINT
The New Spring Shade
E. J. MURPHY CO., Inc.
710 12th St. N.W.
Natl. 2477

Established 1896
LOUIS ABRAHAMS
LOANS ON JEWELRY
3300 R. I. Ave. N.E.
CASH FOR YOUR OLD GOLD
711 G St. N.W.

ELECTROLUX
Vacuum—7 Attachments 20.75
Rebuilt like new! Phone COl. 6100 for FREE Dem.
CLEAN-RITE VACUUM STORES
3015 14th St. 905 G N.W.

TRADE MARK REGISTERED
ESTATE SALE
Household Effects at Public Auction
at Sloan's
715 13th St.
Wednesday, 10 A. M.

NERVES
FREE Millions of people are suffering from "nerves" and don't know what to do about it. Scientists have recently proven that many conditions of nervousness such as neuralgia, neuritis, insomnia, fatigue, loss of appetite, constant worry, constipation and many muscular aches and pains are due to lack of certain vital food substances, which, when taken by the sufferer, give amazing relief. Neural-Aid, an inexpensive, DRUGLESS preparation contains these all-important food elements. Sufferers who clip this ad and bring it in can obtain a FREE SAMPLE of Neural-Aid and full information.
The Vita Health Food Co.
619 12th St. N.W. (Bet. F and G)

25% OFF of our standard low prices!
DRESSES OR MEN'S SUITS
Superbly Dry Cleaned and Pressed
REGULARLY 39c! Plain, 1-piece, 1-color street dresses and men's suits cleaned and pressed to look like new! 29c ea.
16 Servicenters
SMITH'S
Cleaners • Launderers

COAL
ALASKA & HUFNAGEL COAL CO.
Better grade coal—no higher price. 2 Yards for Quick Delivery. 2,240 lbs. to the Ton. Every Pound Delivered in Bags to Your Bin at No Extra Charge.
BLACK DIAMOND—Bituminous Hard Structure. Light Smoke. Egg Size, $8.75; 75% Lump, $7.75; 50% Lump, $7.00. Lump and Fine Coal bagged separately.
MARYLAND SMOKELESS—A Bituminous Coal Without Smoke, Soot or Gas; Egg Size, $9.75; 80% Lump, $8.75.
VIRGINIA HARD COALS. Egg Size, $10.90. Stove, $10.25; Nut, $10.00; Pea, $8.00. Special Stove (half Stove and Pea), $9.00.
POCAHONTAS OIL TREATED. Smokeless; no gas; low ash; highest grade Bituminous; Egg Size, $11.00; Stove, $10.75; Nut, $10.00.
PA. HARD COAL. Alaska Nugget Anthracite—Stove, $12.50; Nut, $12.50; Pea, $11.00; Buckwheat, $8.25.
All coals thoroughly rescreened and guaranteed. We Deliver ¼ Ton Up. Dial NA. 5885 or JAckson 2000. ORDERS TAKEN DAY OR NIGHT.

Sell odd pieces of furniture with Post Classified Ads. Call an Ad-Writer at National 4200.



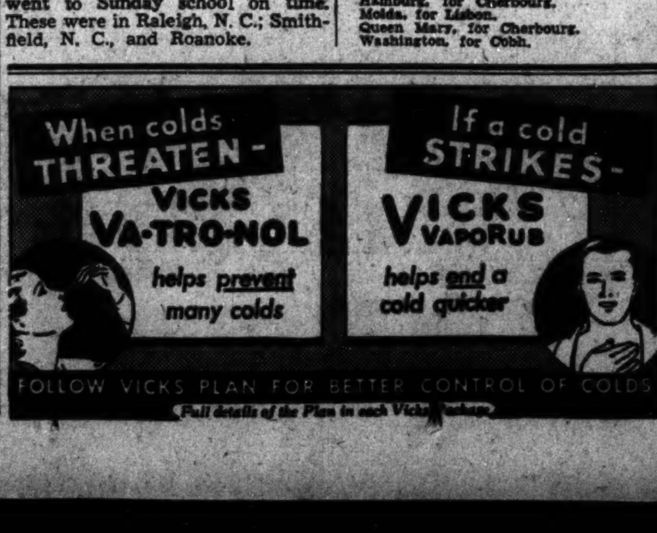


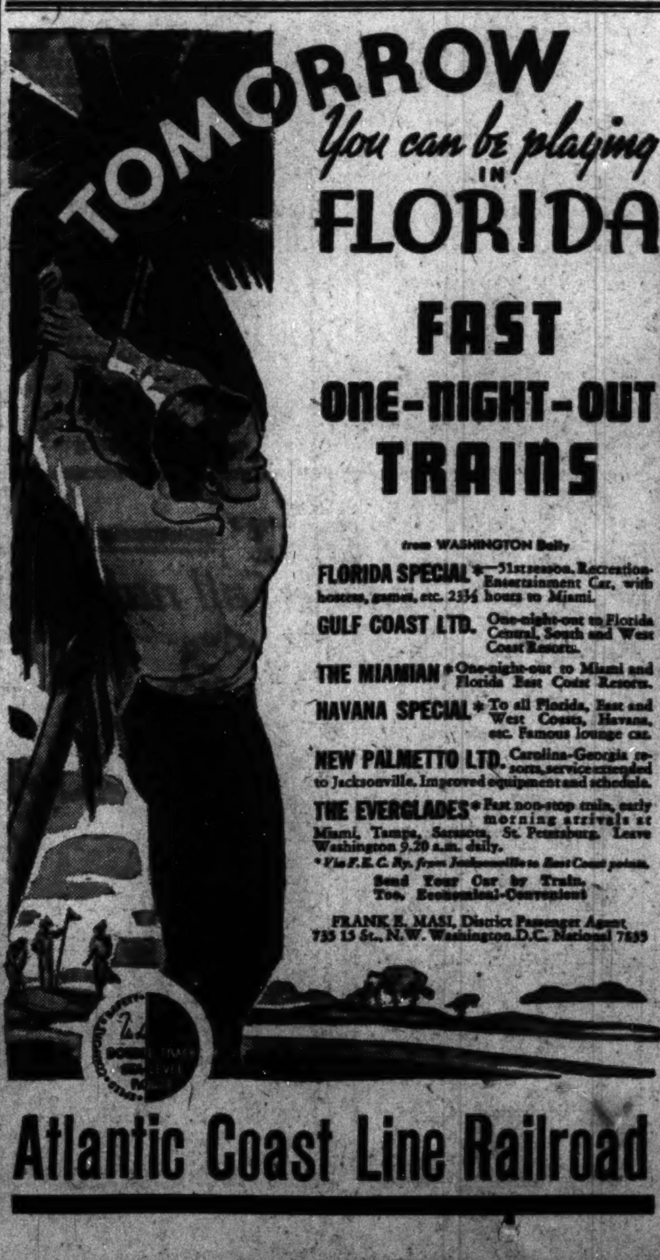


Studio Audience Invited

Listen to THE HOME-TOWNERS

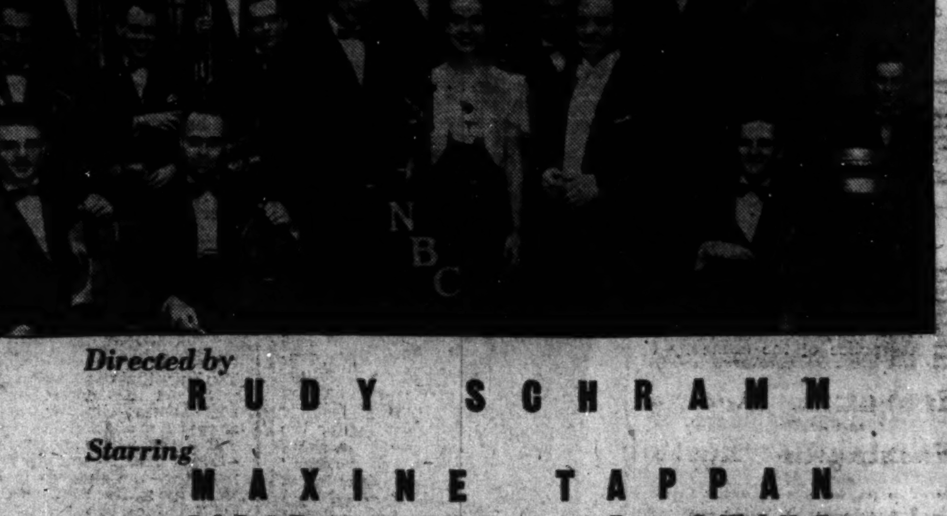

Directed by RUDY SCHRAMM
Starring MAXINE TAPPAN
FIRST LADY OF SWING
With LEE EVERETT
MASTER OF CEREMONIES
WMAL 7:30-8 P. M. Tonight
Sponsored by Mayer & Co., Lifetime Furniture, Seventh, between D and E

# 28 Directors Of Closed Bank Ruled Liable

**Operated Park Savings Without Charter; Must Pay Accounts.**

The United States Court of Appeals, ruled yesterday the 28 directors of the closed Park Savings Bank, first of a series of banks to collapse here in 1933, were personally liable for all accounts in the bank as of August 30, 1929, which were not closed out or liquidated prior to the final closing of the institution March 6, 1933.

The action was taken on the theory the bank's 20-year charter, granted by Alabama, had expired and that no renewal had been made. The Appellate Court held that the directors were therefore constructively acquainted with knowledge that the bank was operating without charter existence and as such were "liquidating trustees."

A mammoth bookkeeping job was presented by the ruling. Those depositors who had accounts in the bank prior to the expiration of the charter are entitled to their deposits, minus whatever was withdrawn and subject to deposits after the expiration and withdrawals. Some 14,000 accounts, with an estimated $1,000,000, are to be controlled by the auditor's report.

**No "Bad Faith."**

Explaining that there was no question of "bad faith" on the part of the directors, the Appellate Court nevertheless stated they were responsible for most accounts as of the date of the expiration. Those who entered accounts in the bank after the closing were held to be charged with knowledge that the bank was operating on an expired charter and thus were shut off from damages against the directors.

The directors affected were Frank E. Altemus, Wade H. Atkinson, Charles W. Bolgiano, L. T. Breuninger, Joseph W. Cox (justice of District Court), H. F. Dismer, Peter M. Dorsch, G. W. Forsberg, J. O. Gheen, E. T. Goodman, John H. Holmead, C. F. Jenkins, A. F. Jorss, E. S. Kennedy, N. Mountford, C. M. Murray, Claude W. Owen, Robert L. W. Owens, Norman O. Oyster, H. A. Polkinhorn, George A. Prevost, Maurice Schlosberg, J. Robart Somerville, Warren W. Spencer, W. W. Wailes, George E. Walker, George W. White, C. C. Wineberger and William B. Todd.

**Bank Closed in 1933.**

The bank was closed in 1933 when auditors from the Treasury Department found discrepancies in its accounts. Thereafter, Robert Stuntz, executive officer, committed suicide, leaving a shortage of some $2,225,000 out of total deposits of approximately $4,500,000.

Two former officers of the bank were indicted, as well as an official of the Treasury who is alleged to have tipped Stunz off to the times when national bank examiners were going to be in his bank.

Depositors have received a dividend of 20 per cent, plus a 5 per cent withdrawal privilege granted by the bank during the March, 1933, bank holiday. Chief Justice D. Lawrence Groner of the United States Court of Appeals wrote the opinion.

## Col. Cullen Dies At Walter Reed

Col. Dorsey Cullen, 70, U. S. Army, retired, died yesterday at Walter Reed Hospital.

A native of Richmond, Va., he served four years in the enlisted grades of the Army before being commissioned a second lieutenant of Cavalry in 1899.

In the World War he served as a colonel of Infantry and from July, 1919, until June, 1920, he was detailed to the Quartermaster Corps.

Col. Cullen, who retired from active duty in 1922, is survived by his wife, Mrs. Dorsey Cullen, of the Harvard Hall apartments, 1650 Harvard street northwest.

**ULCERS • GAS**
**ACID STOMACH**
**IRRITABLE COLON**

**FREE** may be due to hyperacidity. If so, these conditions can be quickly relieved by a new and revolutionary DRUGLESS treatment developed by the stomach specialists of a prominent Chicago Hospital. Leading doctors and hospitals have announced amazing results from this preparation which was heretofore sold only on physicians' prescription. Now, sufferers who clip this ad and bring it in can obtain a FREE SAMPLE and Booklet of actual Doctor and Hospital Reports.

The Vita Health Food Co.
619 12th St. N.W. (Bet. F and G)

**to All EUROPE**
A sailing every Wednesday at noon to
IRELAND, ENGLAND, FRANCE, GERMANY

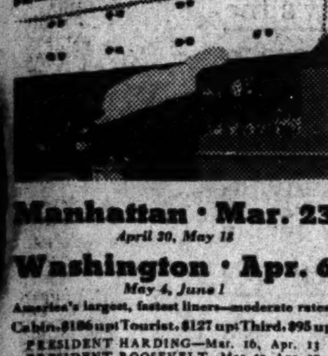

**Manhattan • Mar. 23**
April 20, May 18
**Washington • Apr. 6**
May 4, June 1
America's largest, fastest liners—moderate rates:
Cabin, $186 up; Tourist, $127 up; Third, $95 up
PRESIDENT HARDING—Mar. 16, Apr. 13
PRESIDENT ROOSEVELT—Mar. 30, Apr. 27
Cabin Class, $141 up—Third, $91 up
Also "American One Class" ships every Friday direct to London, only $105 up. Starting April 1st, fortnightly service to Cobh and Liverpool.
Ask your TRAVEL AGENT for complete details.
**U.S. LINES**
UNITED STATES LINES COMPANY
743 14th Street N.W. National 2690

## Grin and Bear It

By Lichty

"I'm quittin' this life of beggin' nickels for coffee—can I have 85 cents to buy a percolator of my own?"

*Another good laugh is reading Big Chief Wahoo—on The Post's comic page daily.*

## 6 Bad Checks Bounce Man Into Year of Jail

Six bad checks, each for $10, brought Robert A. Dunn, 42, into Police Court yesterday on charges of false pretenses. He was accompanied by a record showing 11 similar charges against him in the last ten years.

"All you do is pass bad checks, apparently," was Judge Edward M. Curran's only comment as he sentenced Dunn to serve a year on each charge, to run concurrently.

## 48 False Alarms 'Pulled.'

Boston, March 7 (AP).—The police arrested a 14-year-old boy today after, Sergt. Thomas Conboy said, he had boasted that since last September he had "pulled" 48 false alarms.

## Mystery Vessel Dug Up by Wind, Vanishes in Day

Time and tide wait for no man—and neither do shifting sands.

When powerful northwest winds recently uncovered the timbers of a boat on the beach at Cape May Point, N. J., Mayor Milton Bair promptly telegraphed the Smithsonian Institution, in the belief that the sands had revealed an old whaling ship.

Within 24 hours Frank A. Taylor, of the National Museum, was on the spot—but the ship was gone. A change in wind direction had moved the sand and had almost completely re-covered the wreck, Taylor told The Post yesterday. From the few timbers remaining above ground, he was unable to identify the type or age of the vessel, he said.

"Before last week's storm, none of the inhabitants had known a wreck was hidden there," Taylor declared. "Part of the boat was underneath a bluff on which a road has been built.

## Mrs. Mary Coleston ToBeBuriedToday

Funeral services for Mrs. Mary Coleston, 69, of Takoma Park, Md., will be held at Chambers' undertaking establishment, Riverdale, Md., at 2 p. m. today. Burial will be in Washington Memorial Park Cemetery.

Mrs. Coleston died Sunday at the home of her daughter, Mrs. H. M. Walton. Mrs. Walton's husband, Dr. Walton, is head of the medical department of the Seventh Day Adventist General Conference.

## His Skull Is Fractured As He Falls From Train

Sidney E. Nelson, 37, was in Emergency Hospital last night, under treatment for a fractured skull suffered when he fell from a southbound freight train in the South Washington yards near Jefferson Davis highway.

## Building Congress Hears Patent Aide

Trailer camp life taking to the air was envisioned yesterday by Justin W. Macklin, first assistant commissioner of patents, in a talk to the Washington Building Congress meeting at the Lafayette Hotel.

Picturing tractor airplanes transporting featherweight houses to their owners' vacation spots and back again, the patent official said: "Of course, I am just giving you a visionary thought, but I think many of us will live to see great changes, and some of them may be along such lines. The wide range of mobility of our living quarters, carrying our home with us on land and in the air, is within the realm of known engineering science."

**Cards for the Blind.**

Playing cards for the blind are being prepared for distribution at the District chapter of the American Red Cross, 1730 E street northwest, Mrs. L. S. Wolfe, chairman of the work, announced yesterday. The cards will be distributed free.

WOODWARD & LOTHROP
10th 11th F and G Streets Phone District 5300

*Just Published*
A Fascinating Career
"Back Stage with Henry Miller"
*by Frank P. Morse*

The absorbing life work of the man called the most colorful figure of the modern American Theater—an interesting study of the failures and successes of the brilliant actor-producer. Introduction by George M. Cohan—illustrations from various plays. $3

THE BOOK STORE, AISLE 23, FIRST FLOOR

WOODWARD & LOTHROP
10th 11th F and G Streets Phone District 5300

You Are Invited to Attend
The U. S. Camera Salon's Exhibit
of Interest-bringing Photographic Masterpieces
through March 19th
in the Toy Store, Fourth Floor

This display, with its more than 150 exquisite examples of photographic achievement, presents works by such famous camera artists as—Vogel, Lemus, Lynes, Stackpole, Byron, Herman Schmidt, Hy Hirst, and Bartholomew. The wide range of subjects offers themes to please everyone.

WOODWARD & LOTHROP

Quaintly Rough-Woven Yet Stunningly Sheer

Chiffon-O

Black with Petal Pink

A new textured rayon by DuPont, in misses' lovely frocks. Coolly, subtly sheer and alluring, yet suggesting the season's penchant for informal, irregular peasant weaves. All are "placketed" by Talon. $22.95

MISSES' DRESSES, THIRD FLOOR

*Exclusively Here in Washington*

A. Shirtwaist inspiration, with cord-embroidered collar and cuffs.

B. Scallops contrast in color and lengthen the lines of this model.

C. Shell-stitch pleats on a fan skirt. Huge Lotus blossom in pink.

D. Frou frou dickey of self-ruching. Brilliant button trimming.

WOODWARD & LOTHROP
10th 11th F and G Streets Phone District 5300

ATTENDANT LOVELINESS

. . . plays its glamorous share in our complete "wedding service". And, in our unusually large collection, are such breath-takingly lovely gowns as this—delectable in silk marquisette, charmingly accented with exquisite cotton lace . . . . . . . . . . $35

And, in the group, each beautiful in its own sophisticated or engagingly ingenue way, are gowns priced from $16.95 upward.

We shall be glad to suggest smart, new colors and color combinations.

MISSES' FORMAL ROOM, THIRD FLOOR

WOODWARD & LOTHROP
10th 11th F and G Streets Phone District 5300

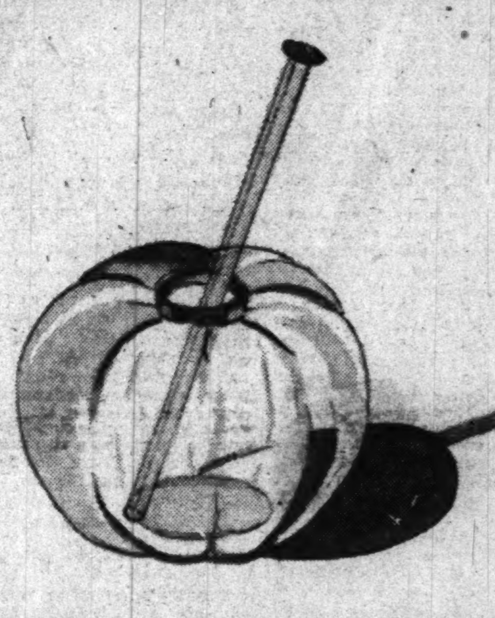

Unusual Tomato Juice Sips, 25c

Attractive handblown glass containers that actually look like luscious tomatoes when filled. Chilled tomato juice sipped through these perky new red-tipped glass straws becomes a doubly tasty appetizer. Useful, too, for orange or pineapple juice.

GLASSWARE, FIFTH FLOOR

WOODWARD & LOTHROP
10th 11th F and G Streets Phone District 5300

HEADLINES

—high "haughty" and handsome to compliment your new "hair-do." Fashionable, flattering navy straw of unusually lovely lacy design—with grosgrain ribbon flourish and crisp veil of undaunted chic. $15

MILLINERY SALON, THIRD FLOOR

# BUY A MODERN CAR NOW—WHILE YOU HAVE MORE TO TRADE AND LESS TO PAY

SEE ANY CAR DEALER
DISPLAYING THIS SIGN

## Get there early while the choice is wide—fine cars now offered at rock-bottom prices

A few days ago nobody had ever heard of National Used Car Exchange Week. Today the news is in hundreds of thousands of homes throughout the country, and many excited "family buying councils" are under way. No wonder! The American public has never had such an opportunity to OWN A BETTER CAR for a remarkably small investment.

What's your first question? Can I afford to buy now? If you've been putting up with an old unreliable car, you can't afford NOT to buy now!

Spring is just around the corner—automobile dealers co-operating in this great nation-wide sale have an unusually fine selection of good used cars—and prices are far below those of several months ago.

*Look at the classified pages of this paper for proof.* Visit the used car lot or showroom of any authorized car dealer displaying this sign and see the exceptional bargains on display.

Many are 1937, '36 and '35 models—backed by the finest of dealer guarantees. All have thousands of miles of first-class unused transportation in them.

And the "first-class" transportation of these modern cars represents satisfaction which the owners of older cars can hardly imagine. Beautiful, modern styling—a more comfortable ride—more room for you and your luggage—finer, more powerful engines—better gas mileage—better brakes—bigger tires—dozens of improvements introduced since your old car was built. Stack up your old car—with its prospect of repair bills and decreasing trade-in value—against the joy of owning a modern car like this. Now's the time to make the switch, while you have more to trade and less to pay. Your present car may cover the down-payment—balance on easy terms. If you have no car to trade you can still take advantage of the low down-payments and easy terms during this sale. Buy early while the selection is the widest and the best.

**BRING IN YOUR OLD CAR**
**DRIVE OUT A BETTER CAR**
**EASY TERMS**

**SPONSORED BY THE AUTOMOBILE DEALERS AND MANUFACTURERS OF THE UNITED STATES**

# Dentists Adopt Psychology as A 'Pain-Killer'

### Efficient Anesthetic Yet to Be Discovered, They Admit.

*(Pictures on Page 10.)*

Dental science has made little progress in dveloping a "pain-killer" or topical anesthetic, dentists at the Five-State Postgraduate Clinic, meeting at the Mayflower Hotel, admitted yesterday.

Various anesthetics hailed as the answer to the patients' prayer, have failed to live up to expectations, doctors agreed. They added that there is little likelihood of any satisfactory "pain-killer" being developed in the next few years

Instead, according to Drs. Rudolf Kronfeld, of Chicago, and Albert J. Irving, of New York City, dentists, are using psychology and preventive medicine to achieve "painless dentistry." Dr. Irving, who lectured yesterday afternoon on "Gold Inlays," described experiences with some of his own patients in demonstrating how to overcome fears of the dental chair. He referred to one child who asked, "Can't I come again tomorrow?" after a long session in his office.

**Emphasizes Presentation.**

According to Dr. Kronfeld, preventive, rather than curative, dentistry is the answer to painless dental work. "The whole problem of painless dentistry," he said, "is up to the patient to have treatment while the disease is in its early stages."

Preventive dentistry was stressed throughout the day's speeches and clinics, particularly by Dr. Lon W. Morrey, of Chicago, chief of the bureau of publicity of the American Dental Association. In his talk on "Dental Health for American Youth," he criticized dentists who refused to treat children and who tell patients their ailments are too small to warrant immediate attention.

"There is no mystery in what to do about the country's dental ills," he declared. "The answer lies in prevention." Last year, he continued, the country spent one-third of a billion dollars on dental care; adoption of the program advocated by "the public health school of thought," with emphasis on preventive dentistry, will cost only slightly more and result in savings of 1,000 per cent later. His talk was strongly opposed to programs of socialized dentistry.

**1,500 Dentists Here.**

Sessions of the clinic, for which 1,500 dentists have registered, started off with short speeches by President John P. Burke, General Chairman George R. Ellis and C. Willard Camalier, president of the American Dental Association. The [redacted] and Mrs. Camalier were [redacted] guests at a reception in [redacted] noon at which [redacted] including [redacted] Parran, jr., [redacted] Kreglow were [redacted] lecture where [redacted] presided. Later, Dr. [redacted] lectured on "Interesting Histopathologic Studies of the Teeth and Supporting Tissues—Their Clinical Significance." He referred briefly to means of preserving "dead teeth" and "replanting" teeth that have been knocked out in accidents.

Dr. Irving spoke in the afternoon on "Operative Dentistry with Special Reference to Gold Inlay Technique," in which he emphasized that gold is the best material for fillings.

Dentists of Montgomery and Prince Georges counties organized a chapter of the American Dental Society at the clinic yesterday. Previously they have been organized through the District society. Dr. George Glendenin, of Bethesda, is president of the new Southern Maryland State Dental Society. Other officers are Dr. Joseph W. Voelker, Takoma Park, vice president; Dr. Robert C. Ingraham, Laurel, secretary; Dr. C. S. Bayshore, Hyattsville, treasurer.

Photos on page —

## B. F. Murphy Dies; Former Representative

Benjamin Franklin Murphy, 70, former Republican Representative from Ohio, died Sunday at the Washington Sanitarium, Takoma Park, Md.

Funeral services will be held at 7 p. m. today in Zurhorst's funeral home, 301 East Capitol street. The Rev. John J. Queally, of the Church of the Transfiguration, will officiate. Burial will be at Steubenville, Ohio, following services in the Hamline Methodist Church there at 2 p. m. Thursday.

Mr. Murphy served as a member of the House from 1919 to 1933, and for several years was active in the Appropriations Committee. Since retirement he had lived in Washington at 1734 Poplar lane northwest.

Long active in Masonic affairs in Ohio, Mr. Murphy was a past grand commander of Knights Templar in the State, and past master of Steubenville Lodge, F. A. A. M. He was also a thirty-third degree Mason of the Scottish Rite, and a member of St. Benedict's Conclave of the Red Cross of Constantine, and of Pibris Grotto and Osiris Temple of the Mystic Shrine at Wheeling, W. Va. He was an honorary member of Lebanon Chapter, Order of the Eastern Star, in Washington.

# Daily Legal Record

**DISTRICT COURT.**
**Motions Assignment.**
**Justice Bailey, Presiding.**

Ex parte matters at 10 a. m.; at the close of motions; at 1:30 p. m.; at 2:30 p. m., and between 3:30 and 4 p. m.

Chapman, etc., et al. vs. Griffith Consumers Co. Attys., Doherty—Simon, Koenighberger & Young.

Beasley vs. Beasley; rule.

Williams Realty Corp. vs. Ruble. Attys., Marshall—Rothschild.

Haislip vs. Haislip; rule.

Hughes vs. president and directors of Georgetown College. Attys., Sheehan, Lanman, jr.—Quinn.

In re John J. Fisher; rule.

District Grocery Stores, Inc., vs. D. of C. Attys., Gardiner, Earnest—Seal.

Czichos vs. Czichos. Attys., Bettelman—Hogan.

Garrity vs. D. of C. et al. Attys., Sullivan—Seal.

Nichols vs. Black Cat, Inc., et al. Attys., Shenos, Sherier—Wellford.

Glass vs. Glass. Attys., Newmyer & Shapiro—Lambert & Hart.

Michelmore vs. Michelmore. Attys., Munter—Boardman.

Mockabee vs. Cardillo et al. Attys., Goldstein—Krouse, Willey.

**DAILY ASSIGNMENT.**
**Law Cases.**

Blackman vs. National Cap. Storage Co. Attys., H. H. Bettelman—A. M. Heron.

Risler vs. Cudahy Packing Co. Attys., N. E. Sill—L. M. Denit.

Herrman et al. vs. Latimer Land Co. Attys., H. L. Lohnes, H. L. McCormick—Wilkes & Artis.

Sherier vs. Dollett. Attys., J. T. Sherier—Frost, Myers & Towers.

Stratford vs. Gen. Taxicab Co. Attys., J. W. Cross, A. J. Hilland—A. W. Jacobson.

Fletcher vs. Evening Star Co. Attys., Turco & De Nunzio—E. L. Jones.

Ginsberg et al. vs. Warfield. Attys., Kelly & Nicolaides—P. H. Marshall.

Walker vs. Chestnut Farms Dairy. Attys., A. L. Newmyer, D. G. Bress—E. L. Jones.

Naylor vs. Atlanta Hub Co. Attys., J. P. Jones—J. J. Bailey.

Hughes vs. Thompson Restaurant Co. Attys., W. C. Murphy, L. A. Block—Clephane & Latimer.

Scogna vs. Solari. Attys., A. L. Newmyer, D. G. Bress—W. A. Gallagher.

Stapleton vs. Woodward & Lothrop. Attys., A. L. Newmyer, D. G. Bress—E. L. Jones.

Darby vs. Guy. Attys., W. J. Neale, J. L. Townsend, R. H. McNeill—H. W. Wheatley, F. B. Warder.

Fletcher vs. I. T. O. A. et al. Attys., C. A. Thompson—Ringgold Hart.

Randall vs. Greeley. Attys., W. R. Lichtenberg—H. I. Quinn.

Taxin vs. R. F. & P. R. R. Co. Attys., I. M. Lavine, Louis Lebowitz—McKenney, Flannery & Craighill.

Hardee, receiver, vs. Rizik. Attys., H. S. Ward—A. W. Jacobson.

Birch vs. Lofstrund. Attys., McMahon & McMahon—Welch, Daily & Welch.

In re Estate of Sweeley. Attys., Turco & De Nunzio—Carlton Sard.

Briddell Co. vs. D. C. Attys., W. F. Kelly—Elwood Seal.

Rose vs. Penna. R. R. Co. Attys., Wm. Wendell—McKenney, Flannery & Craighill.

Clawans vs. White. Attys., I. H. Minovitz—C. E. Ford.

Forrester vs. Jerman et al. Attys., S. B. Brown, I. I. Bolotin—H. I. Quinn, A. F. Canfield.

In re estate of McIntire. Attys., J. F. Reilly, E. B. Sullivan—G. C. Gertman.

Woodward, receiver, vs. Nicholson. Attys., M. F. O'Donoghue—G. E. [redacted]

Gallaher vs. Phillipsborn & Co. [redacted] Joseph Stein—Simon, [redacted] Young.

Johnson vs. Corson & Gruman [redacted] O. D. Branson—C. H. [redacted]

[redacted]

Nat T. Sperling, [redacted] send, foreign [redacted] James R. Murphy, [redacted]

May Zalkind vs. [redacted] Co., Inc., damages, [redacted] Sefton Darr, Nathaniel [redacted]

Albert [redacted] Co., Inc., damages, [redacted] Bulman.

Judd & [redacted] Ralph E. Nollner, [redacted] Atty., John [redacted] Inc., vs. Wil[redacted] Co., Inc., account, [redacted] Bresnahan, Hoage & [redacted] Gaffney vs. The Washington [redacted] damages, $15,000. Attys., Cobb, [redacted] & Hayes.

[redacted] A. Snider vs. La Verne Moore, account, $2,196.25. Atty., C. H. Doherty.

Mary J. Taylor vs. Joseph E. Farrell, jr., note, $2,730. Atty., Hyman M. Goldstein.

Mrs. Jeanette Barlow vs. Independent Taxi Owners Association, Inc., et al.; damages, $7,500. Attys., James A. O'Shea, John H. Burnett, Alfred Goldstein.

**Docketed Judgments.**

Thomas D. Walsh Co., Inc., vs. Harry Hoffman; judgment Municipal Court, $155. Atty., Andrew I. Hickey.

Jennings A. Snider vs. Ernest Heck, et al; judgment Municipal Court, $123.70. Atty., C. H. Doherty.

Kresge Department Stores, Inc., etc., vs. Ernest Heck, et al; judgment Municipal Court, $32.32. Atty., same.

Lit Bros. vs. William J. Ewald; judgment Municipal Court, $194.91. Attys., Brandenburg & Brandenburg.

Howe P. Cochran vs. Charles L. Kee; judgment Municipal Court, $100. Attys., Karl J. Hardy, H. L. McCormick.

A. Eberly's Sons, Inc., vs. Samuel H. Smith, et al; judgment Municipal Court, $156.30. Atty., Joseph Fitzgerald, jr.

**Mechanic's Liens.**

Central Fuel Co., Inc. vs. Fannie Paul; lot 1002, square 49; $132.

Edward Stevens, etc., vs. Helen Hurley, trustee, 3110 M street northwest; $65.

Langdon Mill & Lumber Co., Inc. vs. B. P. Evans, Inc., et al. 1107 Forty-sixth street southeast; $146.73.

Same vs. B. P. Evans, Inc., et al. 1111 Forty-sixth street southeast; $146.73.

Same vs. B. P. Evans, Inc., et al. 1115 Forty-sixth street southeast; $146.73.

**Equity Suits.**

National Bank of Washington, executor, vs. Harry A. Allen, sub. trustee. Attys., Brandenburg & Brandenburg, Louis A. Denit.

Same vs. Edwin E. McGowan, et al. sub. trustee. Atty., same.

Helen K. Kerns vs. George W. Kerns; absolute divorce. Atty., Vance V. Vaughan.

Mary Anderson, et al. vs. Thomas M. Duff, et al; construction of will. Attys., Arthur Peter, A. C. Keefer.

Charles W. Hammett, etc., vs. International Brotherhood of Teamsters, etc., et al; injunction. Attys., James C. Wilkes, James E. Artis.

Victor H. Daniel vs. Fred Muhlhausen, sub. trustee. Atty., Charles K. Brown, jr.

James L. Buckley vs. Marjorie L. Buckley; absolute divorce. Atty., Milton T. Broome.

In re. Samuel T. Beach; change name. Atty., Emory H. Gosley.

Dorothy Tayman vs. Herbert Tayman; absolute divorce. Atty., Ellis Klein.

Edith I. Ludden vs. Robert W. Ludden; limited divorce. Atty., Albert Brick.

Esther M. Lucas vs. Philander T. Lucas; absolute divorce. Atty., Burton A. McCann.

Benjamin Smith vs. Marcus Resnick, et al.; judgment Creditor's Bill. Atty., Julius Aronoff.

Wm. J. Hollway vs. Helen Camp; foreclosure deed of trust. Atty., Milton Campbell.

Naomi Wagner vs. Harry O. Wagner; limited divorce. Atty., Ellis Klein.

Kenneth E. Ellis vs. Edith Ellis; absolute divorce. Atty., same.

Martha Meushaw vs. Ralph Meushaw; absolute divorce. Atty., Morris D. Parmele.

**[redacted] Petitions.**

Re [redacted] voluntary assets; none; [redacted] Atty., Ellis Klein.

[redacted] Clerk.

Dora [redacted] J. Kois; jury sworn, and [redacted]

Hazel G. [redacted] A. Ryman; hearing; decree [redacted]

**CIRCUIT [redacted]**
**Justice [redacted]**

George H. [redacted] Hardee, receiver; [redacted] respited until [redacted]

**CIRCUIT [redacted]**
**Justice Luhring—[redacted]**

Re Est Henry [redacted] sent verdict for [redacted]

Nellie M. [redacted] Lothrop; jury [redacted] defendant.

Est Addie [redacted] time to file [redacted] March 25.

[redacted] motion for new [redacted] on verdict vs. [redacted] appeal noted.

[redacted] discharging [redacted] order denying petition [redacted] vs. Washington Rapid Tran[redacted] for new trial filed.

**[redacted] EQUITY COURT ONE.**
**[redacted] Wheat—Dertzbaugh, Clerk.**

[redacted] Southern avenue; hearing, [redacted] and submitted.

Re square 557; order fixing compensation for jurors.

Re Parcel 35/321; verdict of jury filed.

**EQUITY COURT THREE.**
**Justice Gordon—Watts, Clerk.**

Elizabeth Edwards vs. John T. Anderson; hearing commenced and continued.

**Probate Proceedings.**
**Justice Gordon, presiding.**

Estate Blanche Carter; letters testimentary granted Harry A. Carter; special bond, $1,000. Atty., N. M. Lubar.

Estate Arthur P. Greely; letters testamentary granted Philip H. Greeley; bond, $2,000. Atty., W. E. Carey, jr.

Estate James Ricks; letters testamentary granted Florence Hope; special bond, $1,000. Atty., E. B. Smith.

Estate Quincy D. Hetzel; letters administration granted Richard D. Daniels; bond, $2,000. Atty., R. D. Daniels.

Estate James E. Allen; order for partial distribution. Atty., Thomas E. Lodge.

Estate Jesse Lawson; order authorizing administrator to employ counsel. Atty., Edmund Hill, jr.

Estate Louise J. Hoffman; guardian authorized to expend sum. Atty., T. D. Peyser.

Re Alice E. Meegan et al.; order authorizing guardian to expend sum. Atty., J. J. Hayden.

Re Arthur A. Lentz; Gertrude S. Pumphrey appointed guardian of estate; bond, $100, etc. Atty., Edward C. Kriz.

Estate of Shedrick H. Wilkins; will filed, dated September 6, 1934.

Estate of John R. R. Hanny; will filed, dated February 13, 1938.

Estate of Lydia Hering; will filed, dated December 22, 1937.

Estate Harold H. Levi; sale certain bonds authorized. Attys., Simon, Koenigsberger & Young.

Re Harry Frazier, jr., et al.; Anna M. W. Brosius appointed guardian of estate; bond, $500, etc. Attys., Peelle, Lesh, Drain & Barnard.

Re William A. Hammond 2d et al.; American Security & Trust Co. appointed guardian of estates. Attys., McKenney, Flannery & Craighill.

Estate of Harvey L. Jones; will filed, dated December 6, 1926.

Estate of Edward Swinson; will filed, dated May 15, 1924.

Estate of Edith M. Willett; will filed, dated April 16, 1924.

Estate of John W. Dwight; investment authorized. Attys., Frost, Myers & Towers.

Re Walter M. Dudley; Arthur Wilkins appointed guardian of estate; bond, $300, etc. Atty., Austin F. Canfield.

Estate of Lucy B. Nash; will filed, dated August 14, 1937.

Estate of Nannie Morrison; trial date continued to [redacted] 28. Attys., J. A. Cantrel, D. A. [redacted]

**U. [redacted] OF CLAIMS.**
**[redacted] 7, 1938.**

[redacted] chief justice, and [redacted] Benjamin H. Littleton, [redacted] and Richard S. [redacted] Judges.

[redacted] 248-A. Willie Crockett [redacted] petition dismissed; [redacted] favor of the U. S. C-531 (5), [redacted] Tribe of Indians; petition dismissed [redacted] M-154. James V. Martin; petition [redacted] judgment in favor of the U. S. [redacted] William S. Thomas; findings of [redacted] plaintiff entitled to recover in part; entry of judgment suspended to await the filing of stipulations. M-371. Jacob Ruppert; petition dismissed; judgment in favor of the U. S. 41829. David McD. Shearer; claims 3 and 6 of patent No. 1,173,879 are valid and have been infringed by the U. S. and plaintiff is entitled to compensation therefor; as to these claims the case is referred to Commissioner Gordon to take testimony on the question of reasonable and entire compensation and report to the court. The petition is dismissed as to patent No. 1,229,132. 41951. Orleans Dredging Co.; judgment for plaintiff $415,907.03. 42043. M. T. Moyle et al.; petition dismissed; judgment in favor of the U. S. 42094. George F. Seiberling et al. executors; petition dismissed; judgment in favor of the U. S. 42095. Lehigh Valley Trust Co. et al., executors; petition dismissed; judgment in favor of the U. S.; memorandum filed by the court. 42100. The Rust Engineering Co.; judgments for plaintiff, $28,793.64. 42235. Ambursen Dam Co.; judgment for plaintiff, $50,728.04. 42437. Philip F. Gormley, etc.; judgment for plaintiff, $31,658.77. 42461. Robert F. Hogaboom; judgment for plaintiff, $1,370.67; opinion per curiam. 42477. Le Page Cronmiller; judgment for plaintiff, $1,136; memorandum filed by the court. 42478. Jaine Sabater; judgment for plaintiff, $1,002.67; memorandum filed by the court. 42508. The Baltimore County Bank; petition dismissed; judgment in favor of the U. S. 42899. City Bank Farmers Trust Co. et al., executors; judgment for plaintiffs, $13,953.14 with interest. 42947. Detroit Club; petition dismissed; judgment in favor of the U. S.; memorandum per curiam. 42982. Worden & Company; petition dismissed; judgment in favor of the U. S. 43005. St. Nicholas Club of the City of New York; petition dismissed; memorandum filed by the court. 43138. General Contracting Corporation; judgment for plaintiff, $3,234. 43141. Winifred Meagher; judgment for plaintiff, $25,000. 43198. Julius Hartmann, executor; defendant's motion to vacate order overruling its motion to dismiss is denied. 43199. A. O. Blanchard; petition dismissed; judgment in favor of the U. S. 43308. Sherwood Picking; petition dismissed; judgment in favor of the U. S.; memorandum filed by the court. 43362. Steiner B. Hurd, etc.; petition dismissed; judgment in favor of the U. S. 43394. Emanuel Bratses; petition dismissed; judgment in favor of the U. S. 43453. Harry L. Ferguson; judgment for plaintiff, $749.17; opinion per curiam. 43625. Elmer E. Miller; judgment for plaintiff, $3,000.

No. 42521. The Union Club of Hoboken; findings of fact; petition dismissed; judgment in favor of the United States.

Orders entering judgment for plaintiffs in: D-1098, Pine Level Oil Mill Co., $1,386.12. D-1099, R. B. Jones, receiver, $6,852.80. D-1107, Farmers Cotton Oil & Fertilizer Co., $2,566.82. 17363 Cons., Huntsville Warehouse Co., $380.17. 17370 Cons., Sulligent Cotton Oil Co., $1,714.23. 17467 Cons., Planters Oil Mill, $1,190.74. 17484 Cons., Robeson Mfg. Co., $2,593.68. 17591 Cons., Marshall Cotton Oil Co., $1,397.98.

Order dismissing petitions in: M-389, The Newport Co. 42375, The National Cash Register Co. 42687, Edna L. McNaughten. 42690, Gladys Janss Pollock. 42691, Arthur Letts, jr. 42703, the Central Trust Co., trustee. 42704, Mary B. Moores. 42705, Harriot R. Coney. 42706, Emily M. Groff. 42707, John Moores. 42708, William H. Moores. 42709, William H. Moores, admr. 42892, Robert Reiss & Co. 43404, J. F. Darby. 43751, United Steam Navigation Co., Ltd.

Order overruling motions for new trial in: 42084, Phoenix Bridge Co.; defendant's motion. 42480, Nils B. Severin et al.; plaintiffs' motion. 43001, Harold T. White et al.; plaintiffs' motion. 43002, Harold T. White et al.; plaintiffs' motion. 43420, Garfield Charles; plaintiff's motion. 42954, Harrison H. Boyce.

Dept. 171, in the matter of the reference of the claim of Capt. Jewel E. Morrison; defendant's motion to dismiss overruled.

Admissions: Mr. Clark B. Payne, Mr. George Luzerne Hart, jr., Mr. Arthur G. Lambert, Mr. Edward A. Compton, Mr. Brice Toole, and Mr. Frederic B. Warder.

Call of the March calendar.

Rules to show cause made absolute and case dismissed: 42514, Alfredo G. Leigh & L. P. R. Co.

Law cases argued and submitted: 43524, Helen M. Dunigan, admx., etc.; argued for plaintiff by Mr. Frederic B. Warder; argued for defendant by Mr. John A. Rees. H-272, Lester P. Barlow; argued for plaintiff by Mr. George A. King; argued for defendant by Mr. Alex Holtzoff. 42808, Herman J. Sternberg, etc.; argued for plaintiff by Mr. George A. King and Mr. George Shields; argued for defendant by Mr. J. J. Sweeney. 43485, Frederick A. Ruf; argument begun for plaintiff by Mr. Rees B. Gillespie.

Calendar for Tuesday, March 8, 1938: Rule to show cause. Plaintiff to show cause why the following cases should not be dismissed: 42426, John R. Barfield, sr.; 43427, John R. Barfield, jr.

Law calendar: 43485, Frederick A. Ruf. C-26, National Electric Signaling Co.

Trial calendar: K-376, The Chickasaw Nation. 43190, Samuel Plato.

42403, Southern Pacific Co. 43306, Fireman's Fund Indemnity Co., a body corporate. 43525, Thompson Manufacturing Co. 43405, Clifford J. Cunningham.

# District Court For 'Poor Men' Opens in Month

### Roosevelt Signs Bill; Judge Cayton to Study Other Cities' Methods.

A "poor man's court" for the settlement of civil suits of less than $50 will be established within the municipal court at the end of 30 days as the result of the signing of the District small claims court bill yesterday by the President.

The signing marked the culmination of two years of activity in behalf of the court by Judge Nathan Cayton, of Municipal Court, and a group of liberal members of the District Bar Association, the most active of whom was Sefton Darr.

Judge Cayton said yesterday that he will make a trip to New York City and possibly to Chicago to study the small claims courts there before the tribunal begins operation in Washington.

Meanwhile, rules and regulations, forms, and the like will have to be prepared.

Under the provisions of the act, Municipal Court judges will rotate on the assignment. Proceedings will be conducted with the utmost informality and without the necessity of parties being represented by counsel.

The court fees will be only $1, and this may be waived, if the parties are unable to pay, without the necessity of taking a pauper's oath.

President William Green, of the American Federation of Labor, said the A. F. of L. "is deeply gratified by the establishment in the District of Columbia of the Small Claims Court."

"The convention of the American Federation of Labor went on record for this legislation," he added, "and it was supported from the outset by the American Federation of Government Employes and the Central Labor Council of Washington, D. C.

"Signing of the bill today by President Roosevelt marks a step that will greatly benefit the people of Washington. It also is a personal triumph for Municipal Court Judge Nathan Cayton, who fought untiringly for the enactment of the measure."

## Rites for L. J. Reilly At Bridgeport Today

Funeral services for Louis J. Reilly, managing editor of the Bridgeport Post and Telegram, will be held today at St. Ann's Church, Bridgeport, Conn.

Mr. Reilly, son of the late Representative Thomas L. Reilly and brother of Arthur Reilly, news commentator, died Saturday

## W. H. Virts Rites To Be Held Today

Funeral services for William H. Virts, 83, retired section foreman on the Baltimore & Ohio Railroad, will be conducted at 10 a. m. today at his residence, 717 Lawrence street northeast, by the Rev. J. Martin Gillum, rector of the First Methodist Episcopal Church in Brookland. Burial will be at Martinsburg, W. Va.

Mr. Virts died Saturday of a heart attack.

## Mrs. Rock's Rites At Ft. Myer Today

Funeral services for Mrs. Gertrude Neumann Rock, wife of Rear Admiral George H. Rock, U. S. Navy, retired, who died Saturday, will be held at 2:15 p. m. today at Fort Myer chapel, followed by interment in Arlington Cemetery. The Rev. William S. Bishop, of St. Thomas' Church, will officiate.


NATIONAL UNIVERSITY
SCHOOLS OF LAW AND OF ECONOMICS AND GOVERNMENT
Spring Term Begins March 14, 1938.
Summer Term Begins June 13, 1938.
Registrar's Office
818 13th St. N.W.
Phone NAt. 6617
Open for registration 9 a. m. to 1 p. m.

Money Can't Buy Better Teeth
Plates, $10, $15 and $20
Plates Repaired While You Wait
Work Done in My Own Laboratories
No Long Waiting. No High Prices.
CROWNS AND BRIDGE WORK
$5 $5
Extractions, $1—By Gas, $2
Dr. SMATHERS
DENTAL SPECIALIST
626 Eye St. N.W
Over Riggs National Bank
(7th and Eye St. N.W.)
Hours, 9 a. m. to 8 p. m. Ph. MEt. 9839

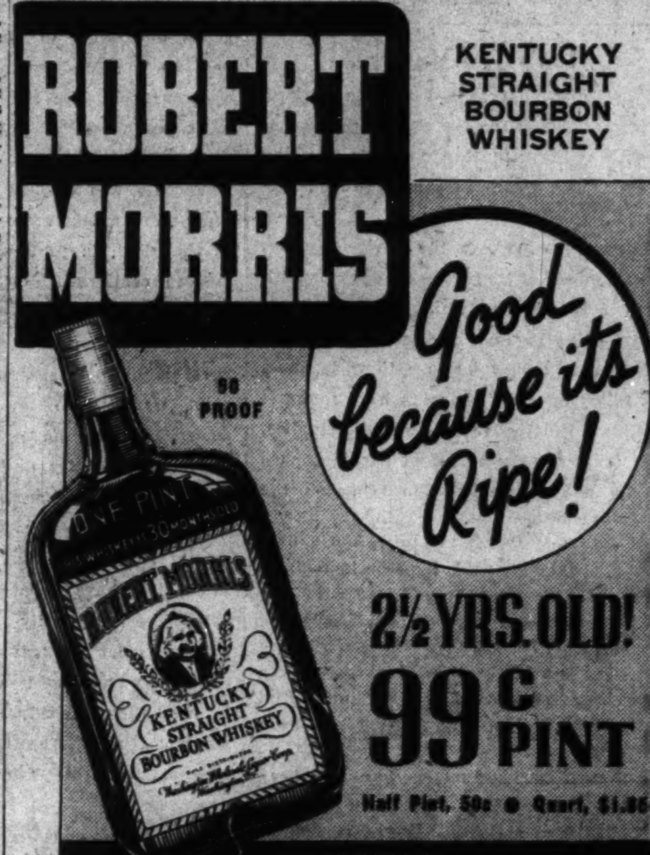


Fresh Nuts Daily
National Peanut Corporation
Two Stores 705 15th St. N.W. 1010 F St. N.W.
Open Evenings and Sunday

Liggett's
DRUG STORES
Prompt Delivery Service
PHONE NO. 1773

EXPERT RADIO SERVICE
10 Point Service 75c
Call Columbia 3311
Guaranteed Radio Service Co.
3442 14th St. N.W. COl. 3311

You get quick relief from tantalizing headaches when you use "BC" because the "BC" formula contains several quick-acting, prescription-type ingredients many physicians commonly prescribe.

"BC" is also most effective for relieving neuralgia pains, discomfort due to simple head colds, muscular aches and simple nervousness. 10¢ and 25¢ sizes.

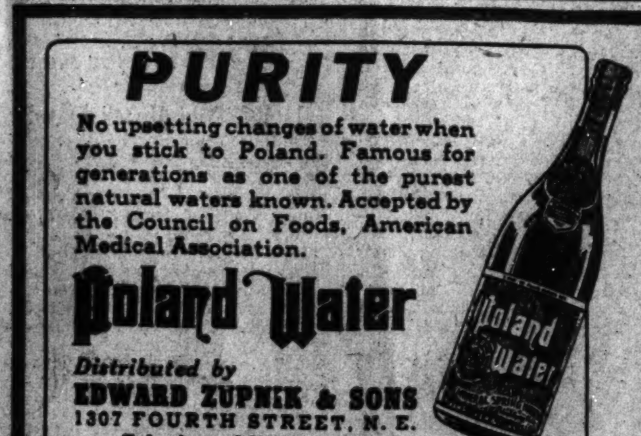

# The Washington Post

Registered in U. S. Patent Office.

An Independent Newspaper.
(Published every day in the year.)

Eugene Meyer, Publisher.
Floyd R. Harrison, Comptroller.

The Associated Press is entitled exclusively to use for republication of all news dispatches credited to it or not otherwise credited in this paper and local news of spontaneous origin published herein. Rights of republication of all other matter herein are also reserved.

New York Office .................270 Madison Avenue
Chicago Office ..........360 North Michigan Avenue

DELIVERED IN WASHINGTON

| | | | |
|---|---|---|---|
| Daily, Sunday, 1 yr. | $7.80 | Daily, Sunday, 1 week | 15c |
| Daily only, 1 yr. | 5.20 | Daily only, 1 week | 10c |
| Sunday only, 1 yr. | 2.60 | Sunday only, per copy | 5c |

BY MAIL—MARYLAND, VIRGINIA, WEST VIRGINIA AND NORTH CAROLINA

| Daily and Sunday | | Sunday Only | | Daily Only | |
|---|---|---|---|---|---|
| One year | $9.00 | One year | $4.00 | One year | $6.00 |
| Six months | 5.00 | Six months | 2.00 | Six months | 3.50 |
| One month | 85c | One month | 40c | One month | 60c |

OTHER STATES, MEXICO AND CANADA.

| Daily and Sunday | | Sunday Only | | Daily Only | |
|---|---|---|---|---|---|
| One year | $11.00 | One year | $4.50 | One year | $7.50 |
| Six months | 6.00 | Six months | 2.50 | Six months | 4.00 |
| One month | 1.00 | One month | 45c | One month | 70c |

All Subscriptions by Mail Payable in Advance.

*Entered at the Postoffice, Washington, D. C., as second-class mail matter.*

TELEPHONE NATIONAL 4200.

Tuesday, March 8, 1938.


## Let's Try Meters.

The Senate has agreed to give parking meters a trial in the District, doubtless impressed by the enthusiastic reports from the several cities where they have proved successful.

Dallas, Tex., where the device was invented, is one of its greatest boosters. With some 2,000 meters lining its downtown curbs, only the taxi interests have raised objection and they because their business has fallen off since shoppers have found it feasible to drive their own automobiles. Five cents secures a 20-foot parking space for 30 or 60 minutes, depending on the congestion of a street.

At this rate Dallas realizes $500 a day. Receipts quickly paid for the machines. Moreover, the number of traffic officers needed to enforce parking regulations has dropped from 35 to 5 since the meters were installed; unsightly "No Parking" signs have been replaced by trim, substantial meters; "dead," all-day parking has been effectively eliminated.

However, parking meters have not been universally effective. Perhaps in Washington, where Government employes depend largely on automobiles for commuting, they would bring about little improvement. Certainly, they would not be a cure-all for parking difficulties, as Senator Burke and others have consistently emphasized during the three years since the meters have been under discussion here. The District's chief problems are the extreme concentration of office buildings and peak traffic loads at certain hours. What is needed more than parking meters is off-street facilities for daily storage of automobiles.

The pros and cons tend to balance. Unless new arguments can be advanced against the proposed meters, however, the House may well agree to give them a trial. Little can be lost by such an experiment and perhaps considerable can be gained.

## An Item-Veto Amendment.

If the President is to be given power to veto individual items in appropriation bills, it will probably have to be done by constitutional amendment. The Senate eliminated a so-called item-veto provision from the independent offices appropriation bill, and the conference committee sustained that judgment. Yesterday the House accepted the conference report.

Without giving the subject the careful attention it demands, the House accepted a provision authorizing the President to eliminate or reduce any appropriation in the bill "whenever, after investigation, he shall find and declare that such action will aid in balancing the budget or in reducing the public debt, and that the public interest will be served thereby." Orders which might have been issued by the President under his proposal would not have become effective until 60 days after they had been submitted to Congress while in session.

The Senate was entirely justified in rejecting this provision as an unconstitutional surrender of congressional authority to the Executive. It provided no opportunity for Congress to override item vetoes by the President. Congress would have been compelled to pass a new law to change Presidential orders. No mere rider on an appropriation bill can alter the power of Congress to override the Chief Executive's vetoes.

Even if it should be found possible to draft a new item-veto provision that would be constitutional, it would doubtless prove unsatisfactory in operation. For any legislative plan of this sort would probably be applied spasmodically. Congress could withhold or withdraw the item-veto privilege whenever it saw fit. And the tendency would probably be to make it inoperative when it was most needed.

All of these difficulties could be overcome, however, by a constitutional amendment permitting the President to eliminate wasteful items from appropriation bills without the necessity of congressional consent. Of course, such an amendment should permit Congress to override item vetoes by a two-thirds vote of both houses, just as it may now repass entire bills over the President's objections.

It is sometimes argued that such an amendment would unduly increase the influence of the executive branch over members of Congress. But any flagrant abuses of that sort would probably be checked by Congress and public opinion. The experience of 39 State governments operating under the item veto indicates that its constructive features far outweigh any disadvantages to which it might give rise. Rejection of the ill-advised scheme proposed by the House ought to be followed, therefore, by active work on a constitutional amendment.

## A Spanish Trafalgar?

Over a period of many months the balance of naval power in the Spanish civil war has remained in the hands of Franco and his followers. But as a result of Sunday morning's battle off Cartagena, the first full dress naval engagement of that war, this balance may have shifted in favor of the Barcelona government and with consequences that may prove far-reaching.

Franco's supremacy on the seas was one of the important factors making possible the insurgent capture of Bilbao, Santander and Gijon, for throughout the period of attack the Spanish government was unable effectively to break the insurgent blockade of those ports. And with the whole of the Biscay coast in Franco's hands, the insurgents were able to transfer their entire fleet to the Mediterranean and thus set up something like a blockade of government ports.

Actually the naval superiority of the insurgents was only in part the result of their more extensive tonnage. Such ships as they had, in particular two 10,000-ton modern cruisers—the Canarias, completed in 1936, and the Balearas, completed in 1937—were finer craft than anything the government possessed. But the government was by no means without naval power. In addition to four light cruisers, it had 12 effective destroyers, a few submarines and some auxiliary craft. At the outbreak of the war both sides had one capital ship apiece but both are and for some time have been out of commission.

The real disparity in naval strength resulted from the fact that the insurgents apparently possessed adequate personnel to man their warships, while the government did not. The battle of Cartagena suggests that this disparity has now been overcome.

This is of considerable importance in itself since it leaves the way open for the government to use its ships in an effort to break the insurgent blockade. But of great additional importance is the circumstance that in Sunday's engagement one of the two largest and most modern ships of the insurgent fleet was sunk by a torpedo and airplane bombs. Thus, from the viewpoint of effective naval power, Franco is temporarily and perhaps permanently weaker than he has been hitherto and the republicans are relatively stronger.

The importance of this development is clear. Great Britain and Italy are today negotiating a settlement which is expected to involve, among other things, a promise by Mussolini to withdraw a large number and possibly all of his troops from Spain as part of a general evacuation of foreign fighters. Should such a withdrawal take place, Great Britain, France and even Soviet Russia are now pledged to extend belligerent rights to both sides in the Spanish conflict.

In view of Franco's naval superiority up to now, the presumption has been that such belligerent rights would work to the advantage of the insurgents and might even result in completely cutting off the supplies the government forces find it necessary to get by the sea route. But should the government now secure the upper hand, so far as naval power is concerned, the extension of belligerent rights to both sides might work to the disadvantage of Franco unless he could right the balance by means of a fleet borrowed from his outside allies.

But such a development could hardly take place without destroying any deal that might be reached by the British government with Mussolini. By the same token, however, the naval battle of Cartagena and its potential consequences may induce Mussolini to go slowly in withdrawing Blackshirt legions now in Spain.

## The Shoe Pinches.

The movement to boycott the 1940 Olympics, scheduled to be held in Tokyo, as a mark of disapproval of Japan's undeclared war on China, has secured unexpected support from a very strange source.

The Japanese war minister, Gen. Sugiyama, has announced that Japanese soldiers on the active list are to be prohibited from participating in the games, which means also, of course, in any preparations for those games. And, he added, the 1940 Olympics should be canceled altogether unless, in the meantime, the war with China should come to an end.

His statement throws a highly revealing light on Japan's mounting difficulties. It shows, in the first place, that the earlier optimism regarding the speedy and successful termination of the war with China has now been replaced by a pessimistic belief that this struggle may continue even into 1940. Under the circumstances, therefore, the Japanese high command wants every able-bodied man, including those who otherwise would be singled out to carry Japan's colors at the Olympics, to be ready for active military service.

The Sugiyama statement also suggests that the Japanese shoe is beginning to pinch so hard, as a result of the rising costs of the undeclared war, that every available penny might have to be used for fighting purposes, leaving no money to build stadia or make other preparations for the Olympics. The fact that the receipts from visitors likely to attend the games, would very probably, more than offset such expenditures does not apparently interest the army chiefs. The government's present desperate need of added funds is their chief concern.

## A Mare's Nest.

Amazing plans for the subsidization of an enormous housing program, using relief labor, are being quietly discussed in official circles here. If that information came from other than authoritative sources it could be ignored like any ordinary mare's nest. But since it can be readily verified, the dangers of such a scheme cannot be too pointedly emphasized.

Only within the last year has the Administration succeeded in the adoption of a practical housing policy. It has assigned the task of slum clearance to the United States Housing Authority, while relying upon private enterprise, with the aid of the Federal Housing Administration, to produce a large volume of housing and thus stimulate employment in the building trades. To graft onto this two-sided program a scheme of subsidies to builders willing to co-operate with the WPA would probably throw housing activities into complete chaos.

The experience of the Government in the construction of Greenbelt should be sufficient to discourage any idea of subsidizing the use of relief labor on housing projects. The Farm Security Administration estimates that use of untrained WPA workers on this $14,227,000 development in Maryland added a total of $4,902,000 to its cost. That is more than five times the sum allowed the Board of Public Welfare for unemployment relief in the entire District of Columbia next year.

More serious, however, would be the probable effect of such a policy upon the new FHA program. Only a few weeks ago Congress liberalized the Federal mortgage insurance system so as to stimulate private residential building, especially large-scale rental projects for families of moderate incomes. Apparently builders and financial institutions are readily co-operating with the FHA. All its previous records for the insurance of mortgages were broken last week. It is generally agreed that this system offers the greatest hope of reviving the building industry without bankrupting the Treasury.

Yet plans that would sabotage these promising efforts are being actively discussed. Even the suggestion that general housing subsidies may be granted will tend to discourage private enterprise from going ahead under the FHA plan. Such a threat calls for quick action at the White House. The President can render a real public service by removing all possibility that such schemes will have Administration support.

## Good Advice To The States.

Representative Hatton W. Sumners' reputation as a thoughtful adviser on governmental problems was effectively upheld in his address at Richmond. With a candor that is too often lacking in public addresses by elected officials, he called for a realistic view of the trend toward centralization of political power in the United States as well as various other countries.

Plenty of oratory on States' rights is heard in capitals from Augusta to Sacramento. But the obligation of States to meet their own problems is seldom emphasized. On the contrary, it is not uncommon to see States knocking at the door of the Federal Treasury while they are denouncing encroachments of Congress upon their domain. That ambiguous policy is undoubtedly a real factor in the steady shrinkage of State powers.

"I have seen too many States bargaining away their privileges of government at Washington," said Representative Sumners. The Federal Government, he insists, cannot be preserved upon a structure of States unable to discharge their governmental responsibilities. Where the States fail Washington will continue to intervene. Local officials who are sincere in their efforts to prevent undue centralization of power in Washington can most effectively promote that cause by strengthening their own agencies of public service.

In this period of prolonged crises and increasing dictatorship abroad, this challenge to State and municipal governments cannot be too often repeated. Centralization of power cannot be resisted by mere negative protests. To avoid the "colossal failure" in the field of government which the chairman of the House Judiciary Committee fears, a strengthening of State regimes may be the most vital step.

## Help To The Colleges.

From the San Francisco Chronicle.

In the recommendations of the President's Advisory Committee on Education, one searches in vain for a certain practical measure that could be and ought to be taken at once. The tax laws have dried up the fountain of gifts to American colleges. The American Association of Colleges has appealed to Congress for relief. In view of the immense service these colleges give to the country with no help from the taxpayer, they are entitled not to be soaked by the taxpayers' Government.

But the heavy taxes on gifts and the low deduction permitted to income taxpayers for gifts in benevolence have largely stopped contributions to these colleges. Such contributions are now mulcted two ways. The giver is taxed on them as income and the donation itself is then diminished by the gift tax.

The situation is serious for all the colleges that depend on endowments. A relaxation of the tax laws in respect of gifts to such colleges would not cripple the Treasury. It could do much to save one of the most important forces in American education.

Modern Poor Ri[redacted]

# Letters to the Edi[redacted]

*All communications must carry the writer's name and address, though pen names are permitted at the Editor's discretion. In fairness to other correspondents, brevity is requested. Letters are subject to condensation.*

### For An "American" Party.

To the Editor of The Post.—Sir: Some time ago in an editorial The Post deplored the seeming apathy of the people in regard to the passage of the agriculture bill. I do not know whether that feeling is true of the majority of people or not, but it certainly is not true of many people who have not publicly expressed themselves. I think the true reaction is a feeling of hopelessness, rather than apathy, on the part of many people.

With a President constantly striving to extend the power of the central government and brazenly asking more and more power for himself, and in the face of it all a Congress which still seems predominantly of the rubber-stamp variety, what can real Americans do?

The reorganization bill is vicious in its implications. We need more Baileys, Burkes, Byrds, Wheelers, O'Mahoneys, and their like—men who are not willing to sell the most precious birthright enjoyed by any people for a mess of pottage. It may well be that he who would save his life (politically) shall lose it.

The great need is for an "American" party, as opposed to the present Nazi regime, a militant organization to wake up the people while they still have a voice in their government. More power to Glenn Frank and his committee! I suggest "American Party" as a fitting title for the organization, a party guaranteeing the perpetuation of our free American institutions.

A SOUTH CAROLINA DEMOCRAT, BUT FIRST AN AMERICAN.
Washington, March 4.

### An Orchestra Subscriber.

To the Editor of The Post—Sir: After the concert on March 6 the audience was told that there was danger of failure of the campaign to raise $103,000, and that if the campaign should fail the orchestra would be disbanded. Both statements were made categorically and emphatically. I am hoping for $103,000. So are several thousand others.

But suppose we should fall short? There still remains hope for the future. Who has assumed the authority to promulgate this edict of $103,000 or nothing? I say if we can not have a $103,000 orchestra, let us have the orchestra we now have; or the one we had last year; or the one we had the year before.

I have enjoyed the players each year from the beginning. That edict of $103,000 or no orchestra is unsound; too temperamental. Even in music too much temperament is harmful. Let us have a $103,000 orchestra if we possibly can, but let us not disband a $100,000 or a $90,000, or an $80,000, or a $70,000 orchestra simply because somebody's whim says $103,000 or nothing. Perhaps some day we can have a $200,000 orchestra.

Why should not subscribers have a chance to vote on such an important decision? That edict was dictated, not voted. It is unsound.

PERMANENT SUBSCRIBER.
Washington, March 6.

### Senate Investigations.

To the Editor of The Post—Sir: In your editorial criticism of some members of the sub-committee investigating the fitness of Robert H. Jackson for the high office of Solicitor General of the United States you state, among other things, that: "Senators do themselves no credit by employing prosecuting tactics which have no relation whatever to the fitness of the appointee for the office to which he has been named."

Surely you do not believe it to be "prosecuting tactics" for Senators to endeavor by proper questioning to ascertain whether or not an appointee to a high Government office holds opinions that are subversive to our institutions? It appears to me that this was all the Senators in question were trying to do, and not without justification.

Some recent speeches and interviews of Mr. Jackson, and certain of his activities as Assistant Attorney General, indicate to me that he is extremely radical in his views; that he is ignorant of the fundamental principles of our institutions and of their historical background. A justifiable inference therefrom is that he has little respect for or sympathy with our form of government as conceived by the founding fathers and formulated in the Constitution.

A. S. L.
Washington, Feb. 20.

### "Same Old Course."

To the Editor of The Post—Sir: The Ship of State is still at sea, in the middle of the stream, where the present pilot dislodged the former one by shoving him off the bridge, with the loss only of his hat which can readily be replaced. But eight long years on a tempestuous sea without accomplishing anything worth while can never be retrieved. Our beloved President is more of a fisherman than a pilot and is tail-spinning on the high seas in his lust for a big catch.

FRISBEY GILBERT.
Washington, March 6.

### [redacted] Laureate.

To the [redacted] Post—Sir: "Native Wa[redacted] whose letter appeare[redacted]ost of March 4, seems gr[redacted] lest someone born [redacted] of Columbia be [redacted] The writer cites [redacted] a native of Califo[redacted] reared in the West, loyal [redacted] ideas and prejudices, would [redacted]ble to compete with a native W[redacted]ingtonian, and the Washingtonian wants something done about it.

All right, from California here I come. I was born in Hollywood and have passed most of my days in Los Angeles; I am a Native Son of the Golden West, with Western ideas, but without prejudices. I have been here less than a year and have no expectation of remaining here after October, 1952—practically a transient.

But to the competition for laureate honors, and so for a little exercise in verse in preparation for the invasion:

DAWN.

The sun rose out of the East
To steal a kiss from the parting
  night;
The earth lay hushed;
  The near sky blushed,
And the shadows took to flight.

But this will never do, a Westerner permitting the word "East" to creep into his writing. For shame! I wonder if I could arrange for the sun to adopt Western prejudices and rise in the West? Or perhaps I may defend myself by pointing out that the action of the earth and sky in the third and fourth lines was occasioned by the appearance of the word "East" and the stolen kiss was merely incidental.

Come now, Native Washingtonian, would it not be better to name the best poet, though an adopted Washingtonian, as laureate than to select some lesser singer of native birth? I should think that the District would be proud to be able to claim for its own a poet of great art, whether he were born here or at a distance; it is the possession that adds to the wealth. If the sweetest singer in the District of Columbia is a native Washingtonian, name him and be proud that he has stayed; if the sweetest singer was born elsewhere, accord him the honor and be proud to have won him.

LINCOLN S. LITTRELL.
Washington, March 6.

### Pan-American Good Will.

To the Editor of The Post—Sir: As one who holds for all Latin-America a strong feeling of respect, and for many friends of that nationality in many places, a strong affection, may I be allowed to express great personal satisfaction that the United States of America seems to have a real intention of doing what is necessary to bring us into close harmony with our neighbors in Mexico, the Antilles, Central and South America.

I notice considerable publicity is being given to the establishment of regular broadcasting stations. This will be extremely effective if it is controlled by some person who understands, and is in sympathy with, Latin America; one who speaks the Spanish language sufficiently well himself to become known to them through his occasional broadcasts.

But let us not depend on the radio alone. Let us see that the United States Government as well as all State governments have some good-will men to live down there. There exist within their borders gentlemen who have a true understanding of the great and good characteristics of our Latin-American nations and the citizens of those nations. These men know the language, they know the customs, they love the idea of making their permanent homes in those countries. Such gentlemen can do much to hasten a true understanding between the peoples of the nations.

Such men must, of course, have nothing to do with politics. Far too often has a good start toward a true understanding been halted by ill-advised injection of politics by ill-equipped politicians.

GRANT SHEPHERD.
Hillsboro, N. C., March 6.

## The May Bill And Democracy.

To the Editor of The Post—Sir: Please let me thank The Post for its vigorous editorial denouncing the dangerous May bill.

If the authors and sponsors of this misleading measure had any sincere desire actually to "take the profits out of war" their logical first provision would be to eliminate entirely the private manufacture of all munitions in accordance with the recommendations of the Nye committee. It may be recalled that 2,200 new millionaires were created in this country during the last war, largely through the manufacture of munitions and the booming of their shares in the stock market by men that stayed at home, while other men were being killed. This provision seems to be conspicuously lacking.

The two slogans that forced our brothers and sons into the Europeon slaughter house in 1917 were that it was "a war to end war" and "to make the world safe for democracy." This was the war that we presumably "won."

Comment seems superfluous, except to quote Representative Maverick, one of the able and outspoken opponents to the present vicious May bill, who when recently asked the question, "Which side really did win the World War?" replied, "Who won the San Francisco earthquake?"

In that "next war" that the manufacturers of war are so confidently predicting as "inevitable"—and doing their best to make it so—our sons would doubtless again be mangled and die in agony on foreign battle fields to "defend democracy" against fascism—or perhaps against communism. One pretext would serve as well as another for the superpatriots to whom war and patriotism are synonymous terms.

So, to achieve the noble result of defending democracy, we first prepare a "defense" of a colossal armada to rove the seven seas looking for trouble to stir up. And totally ignore anything in the way of coast fortifications at home.

Then in the name of "democracy," as The Post editorial trenchantly points out, we set up in advance the complete machinery for a one-man dictatorship and a Fascist state. It would be pretty hard to beat that as a sardonic jest.

Perhaps it might be well to give a little less attention to our potential enemies without and a little more concern to the very real enemies and would-be betrayers of the Republic within.

THERESA H. RUSSELL.
Washington, March 5.

## The Post Impressionist

### C'Est Le Weather.

YOU are allowed to laugh at what happened to me yesterday, but not to laugh it away. It had a certain little significance of its own.

I was having lunch with an older woman. She is prim, but kindly. Lovable, but mild. Very mild. We had complained about the weather all the way from her apartment to the restaurant.

"Now, my dear, button up your coat and take no chances with this weather," she said. "It is treacherous for colds and sinus."

"It is a good day to commit suicide," I said gloomily.

* * *

We arrived at the restaurant, found a table, ordered, of all things, carrot soup and spaghetti, tea and devil's food cake. A sloppy little meal it was, too, with the waitress spilling the soup into the service plate and soaking the crackers that went with it. I shuddered through my pleasantries.

"How is your husband?" she inquired.

"Well. And your boy?"

"Not so well. It's the weather. So undecided. So bad for . . ."

"Colds and sinus," I interposed mechanically.

We fell silent for a time. Then my friend spoke again.

"And you," she said, "what have you been doing?"

"The usual. Housework, of course. Dinner. Bridge. A few books. Life is getting duller by moments."

"My dear, what a remark! You are so young, with your whole life before you And your sweet husband!"

"Isn't he?" I said mechanically. "It's just, though, that I feel so oldish, so darn—unexciting, that's the word."

* * *

And then I looked up. Down the room, eating with several other men was one who was, apparently, watching me. As I gazed his way our eyes met. He was smiling at me, smiling as though he found me attractive . . .

He was not bald. He did not have a large stomach. He was not old. He was young, and he smiled.

That was all there was to it. We finished our meal with each course [redacted]ting better to me than the last. [redacted] glance toward my admirer [redacted] I chatted gaily with [redacted]

Wh[redacted]ook one more look [redacted] followed me to [redacted] I turned the corner he [redacted]till watching, still smiling.

We struggled up the steps into a day that had become strangely transformed since we left it. The sun was warmer, my winter coat seemed suddenly heavy and inappropriate. There was—and I can only report this without explaining it—a touch of spring in the air.

I turned to my friend. "Would you mind terribly not going to Corcoran today?" I said. "I have just remembered a million things I should shop for now that I am this close to town."

* * *

I have explained that my friend is mild. She made no protest. We walked to the corner and kissed affectionately. I swung down Connecticut toward the town.

In three hours I had acquired a manicure, a new hat, and, among other things, an eye-lash curler.

I walked the 3 miles home.

In the privacy of the bathroom I went to work. A facial first, a facial painstakingly performed. Then, without a single hesitation, I cut the hair I have spent three years growing, into a long bob, curled the ends gently, a la Garbo. Then the lipstick and, of course, the eye-lash curler.

I stepped back and surveyed the result. Something had happened, something lovely which I can only describe in this way. One by one, nine of my 27 years had dropped away like outer petals from a slightly worn rose, leaving only the cool, hard center of my youth. I was 18 again. It was spring.

* * *

My husband came home looking fagged. He looked at me in a flabbergasted way and followed me into the kitchen. I started on the potatoes while he sat on a high stool regarding me.

"What the dickens have you done to yourself, honey?" he said. "You look like a high school kid."

"But, I am, darling. I am a high school kid. There's something about the weather outside. You don't feel it at first, but it's there, just underneath the cold and the damp. Spring's in the air . . ."

"Uh-huh," he said. He was smiling at me, smiling as though he found me attractive . . .

*MARGOT DICK.*

### Horse And Buggy Days.

To the Editor of The Post—Sir: Horse and buggy days always interest me. I used to drive from Boston to Maine with my horse and buggy. However, of late years, I have found automobiles more efficient.

My ancestors fought the Indians (I am not proud of this fact). I hope my children and grandchildren will realize settling our country's disputes by force instead of intelligent arbitrators is like traveling by horse and buggy over old country roads instead of taking advantage of the automobile of today and the smooth, level roads.

A GOOD NATURED BOSTONIAN.
Washington, Feb. 25.

# Fair Enough

By

*Westbrook Pegler.*

## *"Their" Flood.*

Los Angeles.

ABOUT A YEAR AGO the Ohio River climbed out of its channel, spread over the neighborhood country and brought the Army, the Red Cross, the National Guard and the Naval Reserves rushing to the rescue.

Boats were shipped in from Maine, Chesapeake Bay and Chicago. The local man-power was mobilized for labor and rescue all along the flood-area and the whole Nation aroused itself over a dramatic disaster.

There has been a somewhat similar mishap in this region this week. Following heavy rains the local streams, some of which were dry beds at certain times of the year, began to rip and slash along their courses. Wednesday morning word began to spread that a flood was forming and by noon at the Santa Fe station the Chief, the fast, nickel-plated train from the East, was posted as indefinitely late. The Chief was only a few miles out of town but was stalled at a bridge while railroad engineers walked out to inspect the supports. The Chief never got across, for the bridge was carried away in sight of passengers and the train was slowly and carefully rerouted over the Southern Pacific tracks for a short journey which took four hours.

* * * *

BY THAT TIME, in the streets of Los Angeles, water was spouting up through the manholes from overloaded drainage sewers, and people who liveed in the suburbs were worrying about the roads home or planning to stay in town. By morning a disaster had struck in some vague hinterland described as "back there" and at this writing the blow is something of yesterday, which happened somewhere else. The sun is shining, the streets of the city and Hollywood are dry, the actors, with smear on their faces and lace on their sleeves, are sparking the gal and storming the moat.

The strange colony of jealous, haggling artists and piece-men are eating their hearts out, as usual, and life has not missed a beat except where the flood actually tore away homes and roads and bridges. The detachment of Hollywood from a major disaster a few miles away almost suggests that it was something done in a studio, like "Hurricane."

* * * *

THE WALLOP FELL, the dead are being gathered up, the papers are printing pictures of the havoc, but the work of the relief, which is being handled by local talent, the Red Cross, the American Legion and the Salvation Army, may be much greater on the side of the mountains than it is here. In loss [redacted] this flood may out-score the one in the Ohio [redacted] last winter, for the people there had wa[redacted] the danger of disease was so well adv[redacted] doctors with hypodermics were as comm[redacted] men with the conventional bayonet [redacted]. Here the rain washed down th[redacted] sudden torrent over ground too wet [redacted] more and the damage was done b[redacted] community as a whole could appreciate t[redacted] of the case.

It was a strange exper[redacted] a city cut off from the outside by [redacted] of great works and surrounded by [redacted] dy, yet unperturbed and uninterrupted [redacted] of life and the ordinary interests. [redacted] may not be the word, for that suggest[redacted] disinterest in misfortune.

* * * *

THE [redacted] in the rain at Santa Anita while the fl[redacted] life and the radio was chattering in[redacted] ins in a tone which was intended to [redacted] alarmist but overemphasized optimism to [redacted] ing degree. Where I have been, there were [redacted] shortage of food, water or liquor, no pause of professional or personal rivalry, no sight of sentries or men in sodden clothes heaving sandbags on the main streets and even now the flood, to many who were neighbors to it, is only something of which they read in the papers.

The explanation lies partly in the abruptness and brevity of the blow, which was over and done before it could be talked up in the mass imagination. But another element is the guest or tourist phychology of the thousands who come to this fair but troubled land to get rich and even after years in town still speak of some other where as home and of the community as "they," not "we," after all. It wasn't "our" flood but "theirs."

*Copyright, 1938, for The Washington Post.*

# The Once Over

**By H. I. Phillips**

## *Explaining A Quaint Custom.*

Dear Editor:

Every time I ride in a parlor car I lose my hat. When I inquire about it the porter smiles and pulls it out of a paper bag. Can you tell me the origin and purpose of this custom? CONSTANT READER.

* * *

Dear Constant Reader:

The origin of this custom is uncertain. Students who delve into such mysteries say it all began with a magician named Bozzle, who, many years ago, developed aphasia and wandered about the country on Pullman cars, working as a porter. He often amused passengers by whipping out a paper bag, just before they reached their destinations, and drawing forth rabbits, fruit, silk flags, etc.

Bozzle recovered and went back to the vaudeville stage, but word of him spread among railroad passengers and they came to demand similar entertainment by other porters.

* * *

"You never knew Bozzle, I suppose," they would say to a porter. "Ah, there was a porter! His paper bag trick was the delight of the traveling public." Other porters secured paper bags, but there is no record of any success on their part with the exception of one Otis Woolsack, a New Haven road porter, who is said to have produced a pigeon on one occasion between Boston and Providence.

* * *

However, all porters took to trying the trick, and ultimately large paper bags became a common part of all parlor car equipment. Gradually it dawned on the porters of the country that there was only one Bozzle (in fact that Bozzles are born not made), and they gave up trying. But by this time they were stocked up with paper bags and had to find something to do with them.

* * *

"What can we do with these bags?" they asked, one of another. A Clem Dawson, of the St. Paul lines, suggested putting the passengers in them. One Chet Poulters, of the B. & O., thought of putting handbags, magazines or even men's vests in them, but it remained for a certain George Washington Abraham Lincoln Potts, a porter on the New York Central, to suggest grabbing the hat of every holder of a parlor car chair and stuffing it in the bag.

* * *

"Here's the idea," explained Potts. "Just before the train pulls in we can reach up, take out the hat and rattle the bag until the passenger comes across with two bits or something."

* * *

Well, the idea spread like wildfire and became the racket it is today. Our advice to you, Constant Reader, is to bring your own paper bag and avoid being a sucker.

---

The Rajah of Sarawak has forgiven his daughter for her marriage to a wrestler. He feels, probably, that there is always a chance a wrestler may outgrow it.

**Similes.**

As punctual as an auto mechanic.
As straight as 6 o'clock.
He passed me as though I was a Full Stop sign.
So tall he has to stoop to scratch his head.
A swim-suit so tight that her kneecap moved when she winked.

*Copyright, 1938, for The Washington Post*

# Crisis In Embryo

## London Observer Awaits Duce's Response To Chamberlain Overtures Before Predicting National Government's Fate.

By Stephen King-Hall.

*Special Correspondence of The Post.*

London.

CONTRARY TO general belief at the moment the political crisis has not yet arrived. It may never arrive. On the other hand, if it should be born its birthpangs will kill the National government as at present constituted.

The present position is that a large body of people, including all the official Labor Opposition and a certain number of Liberals and Conservatives, feel in their bones that Mr. Eden's resignation indicates a major change in fundamental British foreign policy involving an abandonment of League principles and an attitude of subservience to the totalitarian states. This view is also held by many Frenchmen, by most Americans, and perhaps by Signor Mussolini. I do not think that Herr Hitler has yet got to the stage of being seriously concerned about our foreign policy. That will be for the future.

### 70 Per Cent Of Voters Still Believe In League.

IF the point of view expressed above is found to be justified then there will certainly be a major political crisis, because the cabinet will be pursuing a policy which is abhorent to at least 70 per cent of the British electorate. But, if we consider the facts of the case in an unemotional manner, the truth is that we do not yet know whether there has been a major change of principle in the conduct of our foreign policy.

I shall leave out of account in [redacted] analysis all speculation [redacted] whether Mr. Chamberlain [redacted] colleagues are hatching [redacted] destroy the League and [redacted] ideals stand for in [redacted] international affairs [redacted] centrate on what [redacted] be indisputable fa[redacted].

The prime [redacted] his colleagues are [redacted] th the absolute ne[redacted] elivering the goods [redacted] of, shall I say, three[redacted] else of having to com[redacted] House of Commons a[redacted] that Mr. Eden was [redacted] ll and that no under[redacted] n be reached at this time [redacted] y. If that confession had [redacted] made I have little doubt that [redacted] Eden would soon be in No. 10 [redacted] wning street with its latchkey in his pocket and he might even be leading a center group in the House of Commons composed of some Conservatives, all the Liberals, National Labor and with the support of official Labor.

### Any Agreement Certain To Commit Two Nations

BUT, the suspiciously minded will argue, you have left out the possibility that we shall be presented with an agreement which will seem atractive, but in fact will be a great betrayal of principle.

Those who say this have not thought the thing out. Even if Mr. Chamberlain and his colleagues wanted to be villains the opportunity for villainy will not be there. There are only the alternatives of no agreement, which means the birth of the real political crisis in domestic politics; or an agreement which means the surrender of Signor Mussolini. In this latter event Mr. Chamberlain would have brought off what is a somewhat speculative gamble and he would be entitled to his triumph. He would then perhaps invite Mr. Eden to return to the fold as he girded up his loins for the much tougher struggle with the other end of the Berlin-Rome axis.

I shall now explain my reasoning.

Since conversations are now to begin we shall shortly know what are Mussolini's ideas of an agreement. We will assume that he shares the opinion of Mr. Chamberlain's opponents and he thinks he has got the prime minister on the run. Mussolini will, or might ask for:

(a) Money.
(b) Recognition of Abyssinian Empire.
(c) Restriction of British forces in the Mediterranean to something less than parity with Italy.
(d) A share in the defence of the Suez Canal.
(e) A corridor between Libya and Ethiopia.

### Cash And Recognition For Ethiopia Maximum.

WHAT IS the absolute maximum the prime minister can concede in return for Italian concessions to be mentioned shortly? The most he can do is to advance perhaps £25,000,000 on the understanding it is used to buy British exports. He might recognize Abyssinia through some form of League resolution. (The prime minister has stated that any Anglo-Italian agreement will be taken to the League for approval—see Hansard, Vol. 332, No. 58, Col. 62) and express the hope that good relations will be maintained.

Demands (c) (d) and (e) above would not be accepted by 10 per cent of the Conservative Party. The control of sea communication in the Mediterranean and the safeguarding of Egypt are matters which until there is an effective system of collective security no British government, not even if led by Communist Mr. Gallacher, will hand over to others, least of all the Italians. The corridor idea is a joke.

Now consider what Mr. Chamberlain has to obtain in order to hold in his hand an agreement which means anything. He must demand and obtain (a) evacuation of volunteers from Spain; (b) withdrawal of troops from Libya, and (c) cessation of propaganda.

Strike your own balance sheet between what Mussolini must give as his minimum and wha[redacted] can obtain as his maximum [redacted] es not want to see Mr. Ede[redacted] office, and ask yourself [redacted] like from the Rome [redacted] scope. Will Mussol[redacted] s dotted line? That [redacted] upon how frightened [redacted] tler and on how se[redacted] conomic situation. [redacted] ve pointed out earl[redacted] cle he must either si[redacted] e or not at all, and [redacted] ign the National government [redacted] at present constituted [redacted] orpedoed despite the Nyon [redacted]. Then we shall see the [redacted] isis which many people [redacted] oneously supposed they were [redacted] king at earlier this week.

# *Rep. Hoffman Asks Roosevelt, Son to Reveal Incomes*

*By the Associated Press.*

Representative Hoffman (Republican), of Michigan, suggested in the House yesterday that President Roosevelt should tell the Nation what salaries he and his son, James Roosevelt, are "making on the side" since he advocates publicity for corporation salaries.

"I think I ought to know about the $150,000 James is reported to have received from his insurance business and about the $500,000 he is supposed to have made in the last four years," Hoffman said.

"If it's immoral, or unmoral, not to inform 130,000,000 people about these (corporation) salaries, why shouldn't the people know how much the President and his son are receiving on the side?"

If the Nation knew that, he said, it might be able to "figure out" how much time they devote to public business.

# *Federal Workers Drop to 113,338 in Offices in Capital*

Persons employed in Washington by the executive branch of the Government have decreased in number from 114,398 in December to 113,338, it was announced yesterday by the U. S. Civil Service Commission.

Reduction of Postoffice personnel after the Christmas mailing rush accounted for 80 per cent of the decrease in the District and for disappearance of 73,488 employes from Federal payrolls throughout the Nation. The number of employes outside Washington stood at 776,205 at the end of January.

An increase of 2,613 in the staff of the Social Security Board was attributed to addition of temporary employes to handle work in arrears and a change in the time for reporting collection of social security taxes.

# First Lady to Aid May Day Drive

Mrs. Franklin D. Roosevelt yesterday accepted an invitation to be honorary chairman of the District Health Department's May Day program.

The announcement from the White House was released by Health Officer George C. Ruhland. The May Day program, with its slogan, "Speed Children on the Road to Health," will be directed by Dr. Ella Oppenheimer, director, Bureau of Maternal and Child Welfare.

Dr. Ruhland has issued invitations to various civic groups to attend a meeting tomorrow morning at the District Building to make plans for the activities.

## *Off the Record* — By Ed Reed

*"Have you ever seen such golden brown wheat cakes?"*

*To know what's going on in the political world, read Politics and People on page 2.*

# *Naval Power*

By

*Barnet Nover.*

IT COSTS in the neighborhood of $70,000,000 to build one capital ship of current design and tonnage. And if, as some fear, the trend from now on will be in the direction of even larger and heavier craft than the 35,000-ton superdreadnaughts of today, the money it will take to build every additional capital ship will be even in excess of that staggering sum.

In view of this situation, so distasteful to the harassed taxpayer, two controversies have been revived that have raged almost uninterruptedly since the end of the World War. The first concerns the relative value of the capital ship as against the same tonnage distributed among cruisers and other fighting craft. The second and more heated battle has been the one revolving around the question of the battleship's worth as against the very much cheaper and more quickly replaceable bombing plane.

* * * *

THE FIRST controversy has, for the time being, largely subsided. It was always a highly technical dispute, with cost the determining but by no means the only factor. In general, American naval opinion tended to favor the 30,000-35,000-ton ship on the ground that, lacking in extensive naval bases, the United States needed ships which after a considerable cruise from their home waters would still be in a position to put up a good fight.

On the other hand the British, with naval bases scattered all over the map, took a stand at the Geneva conference of 1927 and on other occasions, in favor of limiting warships to below the maximum agreed on at Washington in 1922. Naturally the poorer nations, with funds for a large capital ship fleet hard to find, tended to favor the British as against the American point of view in this matter.

This dispute, however, has for the time being become academic. Should the Japanese build, as it has been rumored they are building, ships of 40,000 and more tons, it is more than probable that the other great naval powers with interests in the Pacific would at least follow suit. And if they do, the tendency on the part of the other naval powers, great and small, will be to follow their example to the extent that their resources permit.

* * * *

THE PROBLEM of the battleship vs. the airplane has, in the meantime, become a subject of considerable controversy.

Many bombing planes of the most modern design and with a range and destructive capacity beyond anything known in the days when the present-day capital ship first made its appearance can be built for the price of one 35,000-ton floating fortress. And there are many who say that both in the interests of economy as well as from the viewpoint of efficiency, it is better for the United States to build airplanes than superbattleships.

One well-aimed bomb or at most a few of them in a row can, they argue, send to the bottom one of these $70,000,000 beauties.

Maybe they are right. But there is actually very little they have to go by. Every navy, including our own, has made what might be called laboratory tests of the relative efficacy of the bombing plane as against the battleship.

But these tests have never been conclusive. The targets—dismantled ships ready for the scrap heap—have in most instances shown a capacity to withstand a very considerable amount of punishment. And in any case these tests have not been under anything resembling war conditions.

For one thing, the targets could not hit back, as all battleships are equipped to do, with antiaircraft guns. Nor did these tests take into account the possibility that before the attackers could put in their lethal work, pursuit planes from the defending fleet would be on their tail.

IN THE LAST great naval battle of modern times, the Battle of Jutland, airplanes played no part. And while, since then, engagements between airplanes and warships have taken place, these engagements have for the most part thrown little light on the relative efficacy of both types of fighting craft.

In the present Sino-Japanese war, Chinese fliers tried, again and again, to bomb the Japanese flagship Idzumo, anchored in the Whangpoo off Shanghai. But their marksmanship was poor and the only hit scored was the unintended one of the ill-fated steamship Hoover, which happened to be in the Whangpoo at the same time.

To be sure, the American gunboat Panay was the victim of a direct hit by Japanese fliers. But the value of that lesson in the relative efficacy of plane versus man o' war is negligible. In the first place the Panay was only slightly protected by deck armor while its antiaircraft equipment was obsolete and ineffective.

Yet even though the easiest target in the world, it took several attempts by the Japanese fliers to finish off the ship. Japanese aerial marksmanship, if this was any test, did not show up with flying colors.

NOR HAS the Spanish civil war added very much in the way of throwing real light on the plane vs. ship controversy.

The insurgent battleship Espana was sunk April, 1937, while blockading Bilbao. The first report was that the sinking occurred as a result of a direct hit by a Spanish government plane. But later reports declared that the Espana went down as the consequence of an internal explosion of undetermined origin.

Then there was the case of the German pocket battleship Deutschland which was considerably damaged as a result of an attack by bombing planes. But in that case, it is averred, the ship was not stripped for action and could not, when the planes approached, protect itself.

On Sunday an insurgent cruiser—whether the Canarias or the Baleares is not clear from the reports—was sunk following an airplane attack. But these planes only finished what a torpedo from a destroyer had started.

* * * *

SO THE PLANE vs. ship controversy continues to be one regarding which there is more heat than light. It remains very decidedly a moot point whether the battleship, under modern war conditions, has become a white elephant or not. And as long as that remains the case, nations will continue to spend money to build them, however expensive they may be. The case has been put neatly by a British board of investigators which recently went over the whole problem. Said that board:

The advocates of the extreme air view would wish this country to build no capital ships (other powers continuing to build them). If their theories turn out well founded, we have wasted money; if ill founded, we would, in putting them to the test, have lost the empire.

# Youth's Realm

**By Frederic E. Van de Water.**

THE RADIO BLARES in our living room, where young men and women dance. I enter. Girls whose mothers would have been at least aware of my presence look clear through me. Boys evidently mistake me for Winterbotton, the humble old Van de Water retainer.

I quell the impulse to make them talk to me, darn 'em. One of the more distressing features of age is its garrulity. So I don't pin the pretty girl in blue in a corner and make her listen to what happened to me in the Bahamas in 1922. I refrain from gripping the lad in the beer suit, who oozes football prowess, and from telling him about the game in 1909 when we had the ball on the 15-yard line and the quarterback called my number.

Instead I say "Hello" and no one else says anything and I thread my way through the merrymakers and go out and sit on the lawn and debate the profitable aspects of haunting as a profession. By the end of the summer I shall have had plenty of practical experience as a ghost.

* * * *

AT 47 I am being "kept young" by my child and his friends—as young as the returning Rip Van Winkle. There is a difference. Rip wanted to go back to the world in which he had dwelt. I don't. I am dragged thither. The gods still are kind to men in the 40s. My body remains hale enough to do my mind's bidding. Men of my own age are my friends from choice; women of my generation seem to me fairer, richer, warmer than girls now in their 'teens. I have not reached that tawdrily pathetic period when age tries to push itself back into the world of the young. I have no longing for youth. I don't even like youth. It makes me feel my years and a couple of dozen extra besides.

*(Harper's Magazine.)*

# Yale Professor Is Nominated to Jackson's Post

## Roosevelt Sends Name of Thurman W. Arnold to the Senate.

*By the United Press.*

Prof. Thurman W. Arnold, of Yale, whose critiques on capitalism have made him a pariah in Wall Street, was nominated by President Roosevelt yesterday to succeed Assistant Attorney General Robert H. Jackson as the Administration's trust-buster.

The Chief Executive sent the nomination to the Senate without comment a few hours after the 47-year-old liberal announced he would accept the appointment.

Prof. Arnold's official title will be Assistant Attorney General, the same vacated by Jackson when he became Solicitor General, and, like Jackson, he will have charge of the antitrust division which is preparing to press Mr. Roosevelt's drive against monopolies.

A stubborn fight is expected when the nomination comes to the Senate floor. Senator William H. King (Democrat), of Utah, already has announced he will look closely into Arnold's background "because we have too many officials with a socialistic taint—men who are reaching for power in our Government."

Arnold's latest claim to fame is his book, "The Folklore of Capitalism," published last year. It deals at length with monopolies and their ramifications and of the antitrust laws says that "the actual result (of these laws) was to promote the growth of industrial organizations by deflecting the attack on them into purely moral and ceremonial channels."

The book proposes a thorough overhauling of the laws, placing emphasis upon "control of business" in order to prevent restrictive practices rather than to punish business after the practices have been put in force. It adds that the courts have emasculated the laws, thus making restrictive legislation "the greatest protection to uncontrolled business dictatorships."

Arnold in 1936 served as special assistant to Attorney General Homer S. Cummings in tax and anti-trust matters. He is a native of Wyoming, studied at Princeton, Yale and Harvard, and practiced law in Illinois.

# D. C. Guards Camp In July and August

Washington National Guard organizations will go to camp this summer in two States besides the District of Columbia, under camp plans of the War Department's National Guard Bureau.

First to go to camp will be the headquarters and headquarters detachments of the Twenty-ninth Division, the Twenty-ninth Military Police Company, other specified division troops, and the headquarters and headquarters company of Company A of the 104th Quartermaster Regiment, who will undertake a route march from the District to Front Royal, Va., from July 17 to July 31.

Remaining units of the 104th Quartermaster Regiment stationed in the District, Company B, and the headquarters of the First Battalion, will encamp at Camp Cascade, near Pen Mar, Md. With them for the two-week training period from July 31 to August 14 will be the entire 121st Engineers and Company A, of the 372d Infantry, Washington's colored unit.

Last of the District troops to go into training will be the 260th Coast Artillery, which will encamp as a regiment at Fort Story, in the District, from August 6 to August 20.

# Textile Committee Meets Tomorrow

The committee on textiles of the American Society for Testing Materials will open a three-day conference tomorrow at the Raleigh Hotel.

Problems before the meeting will include standardization of industrial definitions, test methods and specifications, according to Dr. W. D. Apple, of the National Bureau of Standards, chairman of arrangements.

Officers of the committee who will attend the meeting are J. H. Ball, of the Lowell Textile Institute, Lowell, Mass., chairman; G. E. Hopkins, Bigelow Sanford Carpet Co., Thomasville, Conn., and R. H. Brown, Parks-Cramer Co., Fitchburg, Mass., vice chairmen; W. H. Whitman, of Cranston, R. I., secretary.

# Treasury 91-Day Bills Prices Rise to 99.982

*By the Associated Press.*

The Treasury's weekly sale of $50,000,000 worth of 91-day bills brought an average price of 99.982 yesterday, compared with 99.978 a week ago.

Yesterday's price was equivalent to borrowing money at .073 per cent, compared with last week's .086 per cent.

Average bids accepted on today's sale of 93-day bills was 99.984, equivalent to borrowing money at .059 per cent.

## Does Nation Favor the Whipping Post as punishment for criminals?

**Last week a Baltimore printer was flogged with the cat-o-nine-tails for beating his wife. Only in Maryland and Delaware is this ancient practice legal. Is America in favor of restoring the whipping post as a means of punishing certain types of criminals? Read the Gallup Poll in TOMORROW'S POST.**

# The Federal Diary

By Scott Hart.

Walter H. Young, Washington representative of the National Civil Service Reform League, writes in regarding HR. 8837, which has gone to joint conference of the Senate and House:

"We believe this proposal is a negation of the merit system in the public service, and will ultimately turn these positions over to Senatorial patronage. The requirements of Senate confirmation should be confined to policy-determining positions. Its extension to technical or administrative positions, which are not concerned with the making of policies, is a threat to orderly, nonpartisan administration and to the building up of a career system in the Federal service. Approval of the requirement in this bill would establish an unfortunate precedent and encourage a similar provision to be applied to other positions in other departments." . . . Which is a cry being raised by thousands of voices and is of no news value other than to show that the fight still goes on.

* * * *

Secretary Ickes himself welcomes the press to a preview of the new museum in the new Interior Building at 3 o'clock this afternoon . . . Officially the museum opens at 9 a. m. tomorrow, but Federal people may see it at 8 tonight . . . The official opening to the public is expected to be a bright affair, with many department officials offering the welcoming hand at the door . . . Yesterday Ned J. Burns, curator of the National Park Service, took this column to task for giving him the credit for the fine results obtained after two years of work on the museum . . . The credit, he said emphatically, goes to the artists, the technicians and all the others who did the actual work . . . Which is true; but even a fine army can be misled—and in this case, Burns did some very excellent leading.

Some of the highlights we skipped in a recent article on the museum are: Those two diminutive ski-jumpers, sliding down a snow-covered hill in combination with other photographs and displays setting forth facilities for winter recreation as afforded by the National Park areas . . . Those white sculptured statuettes that present likenesses of early pioneer types . . . A colorful diorama depicting a force of CCC workers engaged in improving road facilities . . . The diorama depicting the meeting in 1780 between Gen. George Washington and the Marquis de Lafayette at the Ford Mansion, headquarters of the Revolutionary forces at Morristown, N. J. . . . And above much else might be mentioned the graciousness of "Miss Interior," in posing for dozens of photographs (by way of co-operation with the news photographers) in the museum.

* * * *

Adjutant General's Office Lodge No. 2, American Federation of Government Employes, holds its annual dance on Tuesday evening, March 15, at the Wardman Park Hotel, Samuel C. Sacco writes in . . . The public meeting on personnel administration announced tentatively for this evening by the Council of Personnel Administration has been postponed to a time to be announced later . . . Meetings announced for this week by the National Federation of Federal Employes are as follows:

Tonight—7 o'clock, Finance Committee Local 2, 710 Fourteenth street northwest, and 8 o'clock, Bureau of Engraving Women's Local 105, Willard Hotel . . . Wednesday—5 p. m., Federation of Federal Employes Union's Executive council, 710 Fourteenth street . . . Friday—8 p. m., Board of Representatives Local 2, 710 Fourteenth street.

The second performance of the Union Playhouse will be held under the auspices of the Department of Commerce Branch of Local 2 and will feature the All-State Glee Club under direction of Lynn Gillchrest. There will be a complete program consisting of two motion pictures, three acts of entertainment and songs by the glee club. Announcement of the time and place will be made shortly. The Playhouse performances are free of charge to members and their friends.

The annual dinner of the General Accounting Office Branch of Local 2 will be held Wednesday, March 16, at the Gingham Club. Isaac Gans, of the Alcoholic Beverage Control Board, will speak on the Washington of long time ago. A long list of officials who will attend is in the making now.

The Civil Service Commission announces examinations, as follows:

Miller, $1,680 a year, Department of Agriculture, Beltsville, Md. Applicants must have had at least two years' experience as a custom miller, or one year of experience in responsible charge of a custom mill or a mill manufacturing prepared stock foods. The closing date on applications is March 17 . . . Recreational director, National Training School for Boys, Washington, D. C. The salary is $2,000, less $300 a year for quarters and subsistence. Applicants must have successfully completed 60 semester hour credits in a college or university of recognized standing, including or supplemented by 10 semester hour credits in physical education. Besides this, they must have had at least two years of successful experience in teaching physical education, athletics and organized recreation to children of elementary or high school age. The closing date on applications is March 31.

# *U. S. Will Issue A New Regular Postage Series*

The American Indian, Statue of Liberty and the Capitol, whose likenesses appear on a regular series of postage stamps, are among ten issues doomed to discontinuance when a new series honoring all of the deceased Presidents is introduced shortly.

The new series represents the first revision since 1922. The Postoffice Department announced the Presidential stamps will appear in denominations arranged in the order of their White House terms, starting with the 1-cent Washington issue and running through the $5 Coolidge stamp.

Coolidge and eleven other Presidents have not previously been honored with special postage stamp reproductions. The others are: John Adams, John Quincy Adams, Van Buren, William H. Harrison, Tyler, Polk, Fillmore, Pierce, Buchanan, Johnson and Arthur.

The new issues will include two non-Presidential stamps, the one-half cent picturing Benjamin Franklin, founder of the American postal system, and the 1½, Martha Washington.

Designs for the new stamps are now in progress and the first issue is expected to make its appearance about May 1. Five new denominations will be added: 4½ cents, 18 cents, 19 cents, 35 cents and 40 cents.

The stamps to be removed from circulation are the present 14, 15, 20, 25, 30 and 50 cent, $1, $2 and $5 varieties.


SPRING APPAREL FOR GENTLEMEN

Gentlemen who have been seeking clothes of dependable quality and correctness at a moderate investment will be interested in the fine clothing shown at the Lewis & Thos. Saltz Establishment, 1409 G Street, N. W.

Tailored according to the Highest Tailoring Standards in America and England, they assure proper fit and lasting good appearance. Specially selected woolens in confined patterns from the World's Best Mills afford individuality and distinctiveness.

Consistent with our reputation for providing the new and unusual, they reflect the correct interpretations of current style trends.

SPRING SUITS . . . . . . $40 TO $65
SPRING COATS . . . . . $35 TO $60
CAMELHAIR TOPCOATS $50 & $65
SPORTS COATS . . . . . $25 TO $40
JOHN B. STETSON HATS $7.50 TO $20
FRENCH, SHRINER & URNER SHOES $10.85 & $11.85

*We are Now Showing a New and Very Smart Round Collar Oxford Shirt in White and Colors at $3.50 . . . Ancient Madder Print (Dusty Foulards) Neckwear . . $2.50*

LEWIS & THOS. SALTZ
INCORPORATED
1409 G STREET N. W.
NOT CONNECTED WITH SALTZ BROTHERS INC.

# U. S. Claims 2 Strategic Pacific Islets to Form New Air Link

*The Post is the only daily morning paper in Washington with A. P. WIREPHOTO Service.*

Copyright by National Geographic Society.

## Coral Reef and a Few Palms

1 A handful of coconut trees and slabs of coral surrounded by a coral reef make up Enderbury Island (above), which, with Canton Island, has been claimed by the United States for the development of commercial aviation in the central Pacific. The tiny, almost barren islands are 35 miles apart in the Phoenix group, approximately 1,850 miles southwest of Hawaii.

Copyright by National Geographic Society.

## Embraces 9-Mile Lagoon

2 Canton Islan[illegible]l atoll which surrounds a lagoon about 9 miles long and [illegible]de. Its ring of coral is broken by a navigable channel. Offic[illegible] deny the claim to the islands is for war purposes. The isl[illegible]r Howland and Baker, taken over several years ago. Great [illegible]lds a disputed claim to islands in the group.

Associated Press WIREPHOTO.

## Miss Florida of 1938

Miss Irmagurd Dietel holds aloft her trophy after she was declared Miss Florida of 1938 in competition with 250 other beautiful girls at Coral Gables.

Wide World Photo.

## Quins' New Teacher

Nora C. Rouselle, of Renfrew, Canada, who has been chosen the new tutor for the Dionne quintuplets. She will work with Dr. A. R. Dafoe and Dr. W. E. Blatz, child expert, who is supervising the children's education.

Copyright by National Geographic Society.

## Stainless Steel Flag on Canton

3 The flag in stainless steel adorns a monument unveiled on Memorial Day last year by the National Geographic Society-U. S. Navy Eclipse Expedition which observed a total eclipse of the sun from Canton Island. Shown are Dr. S. A. Mitchell (left), director of the University of Virginia observatory, scientist in charge of the expedition, and Capt. J. F. Hellweg, director of the Naval Observatory here.

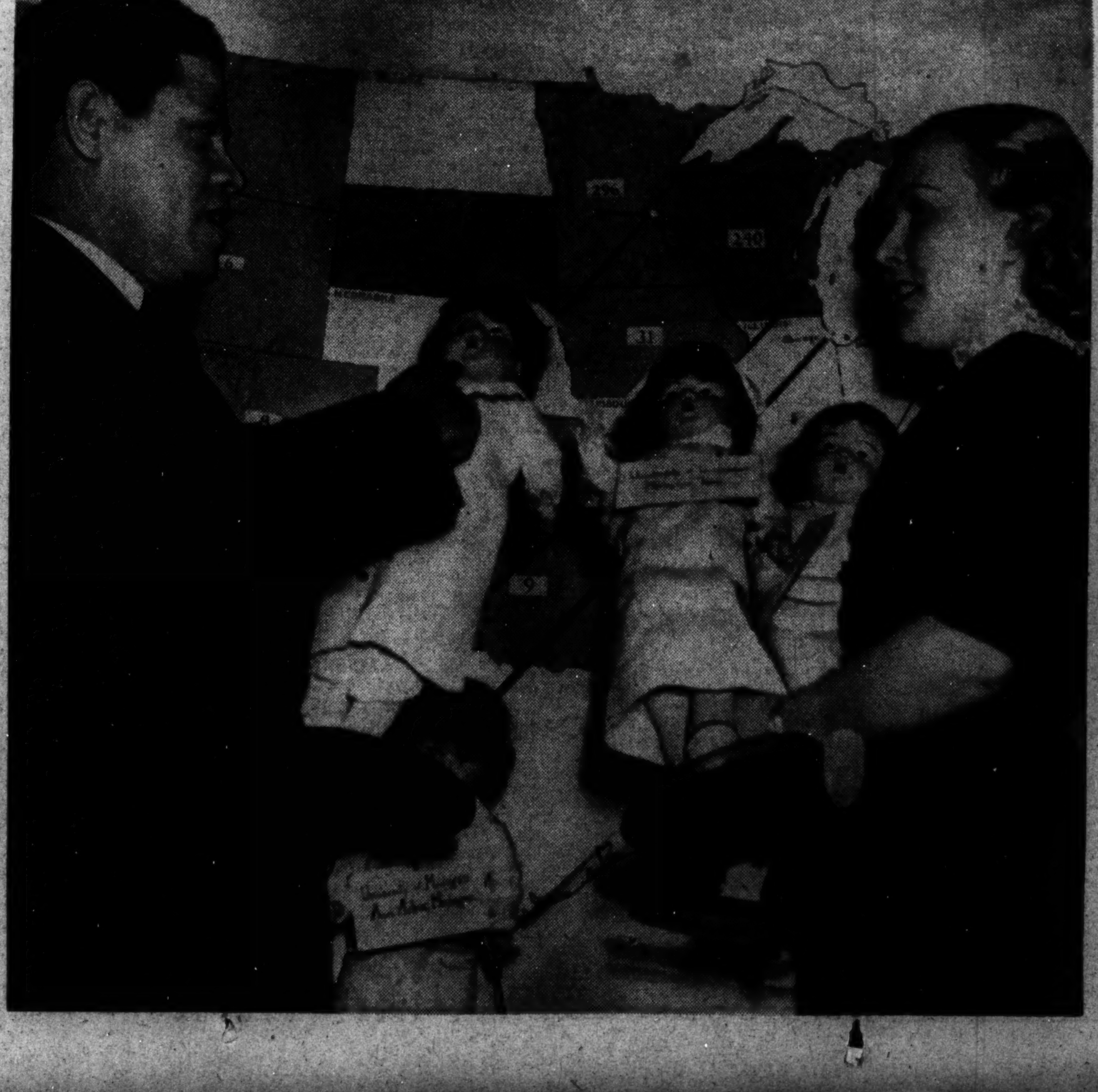

## With the Post-Gradua[illegible]ntal Clinic

Post Staff Photos

## Toothbrushes for Giants

Huge toothbrushes held by Dr. H. J. Burkhart and Miss Eieanor Dodd (upper) greeted dentists here for the Five-State Postgraduate Clinic at a luncheon yesterday at the Mayflower. Among notables at the function were (lower) Dr. C. Willard Camalier (left), American Dental Association president; Miss Kathleen Cates, president of Dental Hygienics Association of D. C., and Dr. J. P. Bourke, president of Dental Society of Washington. At left, Dr. George Ellis, general chairman of clinic, shows Sally Peterson dolls dressed in different unifor ms worn by students of dental nursing.

# MARY HAWORTH'S MAIL

## Small Town Girl With Two Beaux Is Sorely Perplexed by Problems That Are Largely Imaginary.

DEAR MARY HAWORTH: I am a girl of 18 and I live in a small town. For three months I dated one boy. Then, about a month ago, I met another boy (he is 21) whom I liked very much and he asked me for a date. I accepted, and later I learned he goes steadily with another girl. He boards with her parents. I think if she should find out about his going with some one else, he would have to leave her house. He seems to be very much in love with me, says he no longer loves her since meeting me, and he wants to tell her he doesn't love her. I told him he would be foolish to do so. Don't you agree with me?

* * * *

**This boy is jealous and doesn't want me to go with anyone but him. But the other night I went to the movies (where he works) with my other boy friend. He barely spoke, and he had previously said—when I told him I was going out with the other boy—that he'd better not get his hands on him. Should I go on seeing him on condition that he doesn't tell the other girl anything about it?**

UNDECIDED.

* * * *

*DEAR UNDECIDED: Never make a guilty secret of your friendship for anyone. And never presume to dictate in the intimate affairs of a friend. If this boy wishes to tell his former flame that he no longer "loves" her (although what both you and he mean when you speak of love is merely "infatuation"), that is his business, not yours. But if you are accepting his invitations strictly on condition that she is not to know about it, you are conspiring with him to deceive her. I doubt that your terms are dictated out of kindly consideration for her. I imagine they are, rather, for the purpose of creating an air of excitement, of dangerous adventure, about the relationship. In other words, you are inventing melodrama for yourself, and that is at once ridiculous and rather shoddy.*

* * * *

If the boy pays for his room and board at the home of the girl's parents, he is not obliged to squire the daughter of the house. I dare say that was no part of the original bargain. And if he finds it expedient to move elsewhere, as a result of tiring of her and frankly telling her so, again that is his affair, not yours. It is vulgarly presumptive to tell him what to do and what not to do, under the circumstances. M. H.

### *Young Love's Dilemma.*

DEAR MARY HAWORTH: I am a girl, 15 years old, a junior in high school, and have been going with a very nice boy for six months. I care a great deal for him and I know he cares as much for me. Although we have been going together for some time, we are not going steady. At present he is out of town and during his absence I have been accepting occasional dates from other boys, but I am so crazy about him that whenever I go out with anyone else I am bored and do not enjoy myself at all.

* * * *

Recently I have refused all offers of dates because I don't wish to bore the boys, and I would much rather stay at home. Mother doesn't know how deeply I care for this boy and wonders why I don't go out more. Should I accept these dates in order to seem natural to her, or should I do what I prefer? My boy friend will return soon (I hope) and then the problem will be solved. but right now I would appreciate your advice as to how to handle the situation. TROUBLE.

* * * *

DEAR TROUBLE: Everybody, at any age, who has as many as half a dozen friends to his name, usually knows one or more persons who are so truly congenial that the others seem stale and uninteresting by comparison. Nevertheless, persons who know such kindred spirits don't, if they have good sense, refuse to have anything whatsoever to do with their other acquaintances. They keep up a friendly interchange with the latter as a sheer social exercise, if for no better reason. More far-sighted souls, too, recognize the fact that one acquaintanceship almost invariably leads to another, and sometimes these people who bore you may know others who won't; others who, if met, might gain precedence, in your favor, over your current first-favorites.

* * * *

**There is an old proverb to the effect that it never pays to put all your eggs in one basket. And that is exactly what you are doing in your relationship with this boy. You are being at once lazy and complacent. Guard against it. It isn't sound practice. There is always the possibility—indeed, the very great probability — that sooner or later he will meet another girl whom he will, involuntarily, like better than he likes you today. And it behooves you to have created a great deal of good will among other boys, against the arrival of that almost-inevitable day.**

* * * *

By all means go out with other boy friends. No matter what he may say, or suppose he thinks, your best-beloved won't care one whit more for you if he believes, or knows, you are being slavishly faithful to his memory in his absence. On the contrary, your stock will soar with him—even though he may storm and sulk—if he knows you are getting around and about with other boys and having a very gay time without him. And if, after his return, he hears the telephone ringing and hears you accepting or politely declining other invitations, it's going to add the happiest sort of zest to your relationship. M. H.

*Miss Haworth will be glad to help you in solving your problems. Write her in care of The Post Woman's Page.*

# YOUR FIGURE, MADAME!

## Proper Nutrition Keeps Modern Women Youthful Longer.

## Iron, Calcium and Vitamins Powerful Beauty Aids.

By Ida Jean Kain.

WOMEN USED to look middle aged at 30. Now we look incredibly young at 40 because we are turning to the new discoveries in nutrition which extend the prime of youth.

We are all eager for the factors in nutrition that have a direct bearing on appearance. Iron becomes an exciting mineral when we know that its presence in the diet affects the color in the hair. Recent light on this subject has shown that a lack of iron in the diet is associated with graying hair. Give the nutritionists time and we shall be meeting the gray hair problem with diet instead of dye.

What's more, an iron deficiency is a strain on the disposition and it is a scientific fact that "a craky woman can be sweetened with a bit of iron." You must pick out this beauty ingredient bit by bit from your daily diet. Remember that the iron-rich foods are eggs, lean meat, spinach and other greens, molasses and whole grains.

**Calcium Has High Value.**

Calcium is another mineral with a high beauty value. Experiments show that a higher than average calcium diet promotes better than average health, and we know now that it definitely extends the prime of life. Calcium, which you may recognize as lime, is essential to strong bones and teeth and a clear complexion.

If you go on a diet that supplies too little calcium your body does not use less of this precious mineral. What it needs for daily functioning is taken from your bones and teeth as illustrated by the old saying, "A tooth for every child." Milk is one of the best sources of calcium since it also supplies phosphorous, another important mineral. Phosphorous is closely identified with calcium in the regulatory functions of the body. Both are found in milk, eggs, cheese, nuts and vegetables.

There is a long list of minerals, about 17 in all. But isn't it a relief to know that if we get adequate amounts of calcium, phosphorous and iron, the others take care of themselves. This is true except in districts where Iodine is not supplied in drinking water. Certain brands of iodized salt are used in these regions.

Vitamins generally are recognized as invaluable health and beauty aids. These elements are so well established that we associate Vitamin A with the youth and resilience of the skin as well as resistance to infection; Vitamin B with tone of the muscular and nervous systems; C deficiency with increased irritability, lowered resistance, sallowness of complexion and premature tooth decay; D—which doubles for sunshine—with the utilization of the important minerals; Vitamin G with the health of the skin and better than average health and vitality.

Correct diet keeps you young.

Apply the newer knowledge of nutrition to obtain these protective minerals and vitamins in your daily diet. The foods listed below should form the basis of all diets, reducing, gaining, or normal:

MILK—1 pint to 1 quart daily. For reducers, 1 pint buttermilk or skim milk; or 1 glass skim milk and 1 serving of cheese.

FRUITS—1 citrus or tomato juice, plus 1 fresh, canned or dried fruit.

VEGETABLES—2 daily, 1 being a green leafy, in addition to potato.

SALAD—Fresh vegetable salad with vinegar or reducer's dressing for the overweights; with French dressing or Mayonnaise for the underweights.

BUTTER—1½ pats daily for the reducers; 2 pats per meal for the undeweights.

Eggs—1, daily.

BREAD and cereals—2 slices whole grain bread daily for reducers; bread at every meal for underweights, also cereal with cream daily for underweights.

LEAN MEAT, fish, or fowl—1 liberal serving or 2 smaller servings—In weight, about 6 ounces.

Copyright, 1938, for The Washington Post.

# Skirts Define Three Fashion Cycles Which Never Change, Author Finds

*Agnes Brooks Young, author and fashion authority, whose book, "Recurring Cycles of Fashion," gives the interesting information that fashion cycles occur only three to a century, and are governed primarily by skirt contours.*

## Back-Fullness, Bell and Tubular Dresses Set Pace for Style.

By Ethel Ehlen,
*The Post Fashion Editor.*

Dame Fashion is not the fickle, disorderly, capricious and unpredictable jade that she has been painted. This astounding information is divulged by Agnes Brooks Young in her recent book, "Recurring Cycles of Fashion," published by Harpers. Fashions, Mrs. Young maintains, are just as dependable and are planned with the same accuracy as business charts; and, in some measure, can be reliably predicted. The author backs her statements and ideas by several years of intensive research and statistical study, both here and abroad. She gives the reader the benefit of all this, in the numerous miniature sketches in the book, which illustrate the style changes from 1760 to 1937.

Fashion changes take place, the author points out, in well-defined cycles and these cycles repeat themselves in a fixed order, at long intervals. In the last 178 years (the time covered in the book), there have been only three fashion cycles, recognizable by their skirt contours—the back fullness, tubular and bell. We are at present in a tubular cycle, and if fashion history repeats itself, which it always does, we are headed for the bell silhouette soon. These changes do not take place suddenly, but gradually and very often subtly; regardless of the differences in bodice, sleeves and trimming details, it is the skirt which really tells the story and is the yardstick for the classifications.

Fashion cycles occur irrespective of wars, revolutions, governmental changes and depressions, the author explains. While current events and news headlines influence fads, they never have a marked influence on fashion. Examples of such fads were certain scarfs and jewelry worn during the French Revolution and militaristic accessories which were the style at the time of the World War. Judged by the "skirt rule of cycles," fashion the world over and down through the years treads its unyielding path, and women face these changes oftentimes in most inconsistent costumes. For instance, the bell skirts of the Forty-Niners; hobble skirts of the suffragettes; hoop skirts during our Civil War.

By studying numerous yearly illustrations from which to choose an average annual style, and then studying these again for type conformity, and bodice and sleeve differences, the skirt similarity as to time cycles was charted by Mrs. Young in the following manner: Back-fullness, 1760 through 1795; tubular, 1796 through 1829; bell, 1830 through 1867; back-fullness, 1868 through 1899; tubular, 1900 through 1937. This research discloses that the determining cycles of fashion (skirt changes) appear on the average of three to a century. The author also made the startling statement that "there has never been a truly new fashion"—everything that fashion does being a modification of something that has been done before.

In a chapter on "Cycles in Men's Fashions," the author points out men's fashions appear to conform to the cycle changes in women's styles, although they seem to do this somewhat tardily. For instance, in the 1780's, the back-fullness effect in woman's dress was echoed in the backward cut of the man's coat and the fullness which had been added below the waist. While in current fashions (the tubular cycle), men have discarded the short sack coat and substituted the long sack coat. All of this would seem to indicate clearly, the author states, that women's fashions dominate and that, contrary to general belief, men's fashions are not independent. This is a radical change from earliest times, she commented, when man not only initiated fashion changes, but was the more gorgeously attired; proving that the love of sartorial display is essentially a masculine characteristic, regardless of modern conditions which have nullified this ancient attribute.

# A WOMAN'S NEW YORK

By Alice Hughes

New York, March 7.

TIME WAS when we girls sat around the loud-speaker till all hours, cracking walnuts and jokes, until air-waves brought us the list of ten-best-dressed women for the year. This, of course, was in our formative period, when every goose was a swan. Soon we began to study this annual list from Paris, and we began to eye it with a certain skepticism.

ALICE HUGHES

It was drawn up, we learned, by the famous seamstresses of Paris, and we saw nothing to prevent these creative folk from slyly voting for the clients who poured the most francs into the collection basket. So, when this year's ten was announced we took it pretty calmly. True, our native pride probably received a pleasant jounce when we noted that the lady from Baltimore who married into the Royal House of Windsor led the balloting, and that the former Barbara Hutton, Edythe Baker and Kitty Spottiswood—all of whom married into titledom—also made the team. And we couldn't summon many tears because our beautiful Mrs. Harrison finished no better than seventh.

I have a feeling that this titanically publicized Mrs. Williams, who is Mona to her friends, is weary unto death of the fanfare over her wardrobe. After all, she has made the varsity every year since the crafty dressmakers organized an annual team. And she has many other shots in her costly locker. Her son by her first marriage has just been married, she is said to be planning to perpetuate the weird breed of her pet dog, Micky, and any day she will pack her little satchel and be off for Capri, her fondest spot.

So I think we need spend no sympathy on Mrs. W. because she placed seventh. To a girl who's won her letter so often it must be so much fiddle-fuddle!

* * * *

*GIRL ABOUT TOWN—A constant reader of the work of my distinguished colleague, Mrs. Eleanor Roosevelt, I was interested to learn of the existence of a "Society of Sponsors," composed of the ladies who have christened ships of war. She herself belongs, of course, and entertained them at the White House recently for a dish of tea. These women have always fascinated me in the newsreels—the mingled pride and fear with which they bash the prow with the bottle of bubbly, and the expensive bath they inevitably get. Think how many sponsors there are already, and then try to figure the size of the club if the new big Navy bill passes, and fresh watercraft are launched every few minutes! No mere East Room will hold the ladies then, and Mrs. Roosevelt will have to take over the Washington Auditorium when she teas the select society!*

* * * *

Contrary to that old saw, dogs have many days here at this time of year. The purple-blooded pooches had theirs at the top-hat Westminster Kennel Club show, and went snootily back to their Park avenue trundle-beds. Then the real pets and pals had their big moments during the annual pet dog show—which is real fun. For no dog with a pedigree or a prize is allowed near the place—the love and devotion of the owner is the only entry fee. The most popular class is that vaguely called "mixed breed," and it was a fair treat to watch Pet-Lover Fannie Hurst judging that group of purps with scrambled ears and noses and tails that couldn't have stemmed from the same grandparents.

Copyright, 1938, for The Washington Post.

# Today's HEALTH TALK

by Logan Clendening, M. D.

## *Proper Posture Training.*

The general methods of improving posture in children we mentioned yesterday. These include proper springs and mattresses on the bed, plenty of fresh air, general outdoor exercise, sunshine and proper nourishment. Special methods are exercises designed to improve the muscles of the shoulders and spine, throw the shoulders back and develop the natural spinal curves. Attention to footwear is most important, because a considerable proportion of bad posture is due to faulty development of the feet. Other special methods are:

Relaxation: A child with bad posture should be taught to relax and, as a matter of fact, the adult with bad posture can learn the same lesson. The way to do it is to loosen up both physically and mentally, banish active thought except that of letting go all tension in the muscles of the body. Your dog or your cat will teach you how to stretch and then how to let the muscles go.

Avoid bad habits and incorrect sitting postures: Not only during school, but in the pre-school period, the child's furniture should be conducive to erect instead of slouching posture, and a position which opens up the chest and abdomen for adequate breathing.

# Daily Cross Word Puzzle

ACROSS.

1 Circuit
4 Skip
8 Epic poem
12 Character in "The Faerie Queene"
13 Pierce
15 Baseball teams
17 Son of Adam
18 Broad street: abbr.
19 So be it
20 Cavity
21 Exist
22 Hindu cymbals
23 Movable barrier in a fence
24 Arabian chieftain
25 English letter
26 Pitch one's tent
27 Pertaining to the planet Mars
28 Flower
30 Discolor
32 Heavy cord
33 Italian river
35 Sea bird
36 Enthusiastic devotees: slang
37 Crony
38 Knock
39 Speck of dust
40 Be defeated
41 Aloft
42 Persian fairy
43 Large artery
44 Of great importance
47 Little child
48 Pack
49 Grafted: heraldry
50 Before

DOWN.

1 Crescent-shaped
2 Beast
3 Rectangular inset
4 Goddess of the harvest
5 Myself
6 Act of embodiment
7 River ducks
8 Sea eagle
9 Dad
10 Genus of marine animals
11 English river
14 Form into a knot
16 Type measure
20 Part of harness
21 City in Iowa
23 Farm building
24 Great Lake
26 Piece of money
27 Serpents
28 Find fault
29 Southern johnnycake
30 Plays carelessly
31 Vessel for making a beverage
33 Clergyman in charge of a parish
34 Salt of oleic acid
36 One's strong point
37 Turkish court
39 Chess pieces
40 Behold
42 Seat in church
43 Ibsen character
45 State whose capital is Jefferson City: abbr.
46 Lowest note of Guido's scale

YESTERDAY'S SOLUTION.

| | | | | | | | | | | | | |
|---|---|---|---|---|---|---|---|---|---|---|---|---|
| R | I | P | E | ■ | P | U | N | ■ | A | B | E | T |
| A | D | A | R | ■ | O | L | E | ■ | W | A | V | E |
| T | O | R | E | ■ | R | E | S | E | N | T | E | D |
| A | L | L | ■ | A | T | ■ | T | A | ■ | E | R | S |
| ■ | ■ | A | R | M | ■ | A | L | S | O | ■ | ■ | ■ |
| I | O | N | E | ■ | S | P | I | E | L | E | R | S |
| T | I | C | ■ | S | H | I | N | S | ■ | S | E | A |
| S | L | E | E | T | I | N | G | ■ | S | T | E | P |
| ■ | ■ | ■ | D | O | N | G | ■ | O | A | R | ■ | ■ |
| S | O | P | ■ | O | D | ■ | A | N | ■ | A | P | A |
| T | R | A | M | P | I | N | G | ■ | S | N | O | W |
| E | L | L | A | ■ | G | E | E | ■ | O | G | L | E |
| M | E | E | T | ■ | S | O | D | ■ | B | E | E | S |

Copyright, 1938, for The Washington Post.

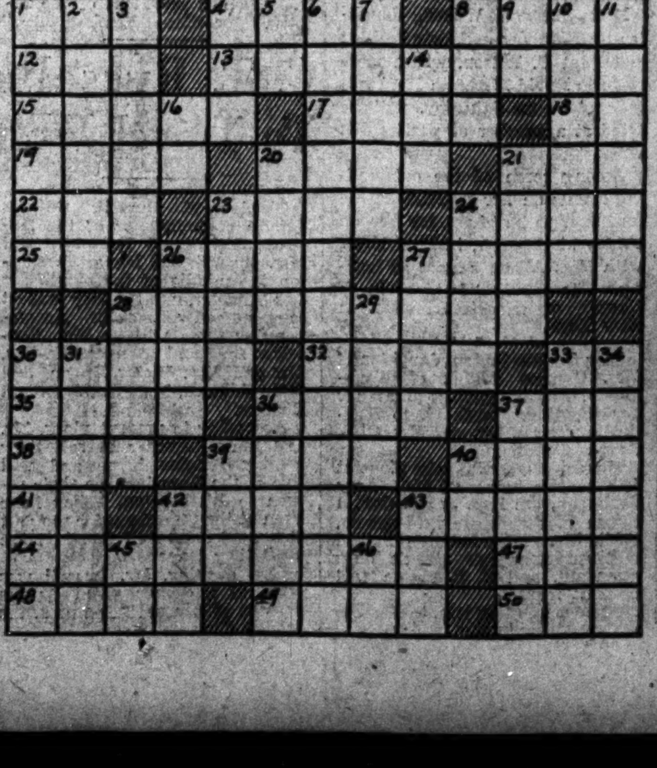

# Vital Statistics

**Deaths.**

William J. Philpot, 91, U. S. Soldiers Home Hospl.
Joseph A. Gier, 75, 1817 Irving st. nw.
Arthur Cloyd, 72, Garfield Hospl.
Samuel V. Race, 72, Georgetown Hospl.
Mabel Nickels, 63, Sibley Hospl.
Donald J. Clark, 60, 7211 Ga. ave. nw.
Spencer J. Soper, 59, 411 Emerson st. nw.
Robert W. Mercer, 51, Casualty Hospl.
Margaret Krejci, 46, Casualty Hospl.
Joseph Sanders, 46, 719 Varnum st. nw.
Eugene Beck, 38, 621 N. C. ave. se.
Willye Vandermark, 38, Emergency Hospl.
Eugene P. Ernest, 29, 1419 N st. nw.
Nancy Crumpler, 3, Sibley Hospl.
Carolyn Shaw, 1, Children's Hospl.
Infant Lynch, 1 hour, Georgetown Hospl.
Lizzie Newman, 65, 3606 Rock Creek Church road.
Annie Newman, 60, 1254 N. J. ave. nw.
May E. Scott, 40, Garfield Hospl.
Alberta Walker, 38, 441 First st. sw.
Joseph Smith, jr., 25, 201 C st. sw.
Mabel Rhinehart, 24, Gallinger Hospl.

**Births.**

William and Ethel Hedrick, boy.
James and Barbara Gaffney, boy.
Robert and Annie Brown, girl.
John and Stella Ford, boy.
Duane and Anna Paul, boy.
Stanley and Beatrice Condolon, boy.
Roland and Daphne Christopherson, girl.
Joseph and Thelma Achtzener, girl.
James and Evelyn Bussby, boy.
Sumner and Blanche Johnson, girl.
Walter and Ellen Rawlinson, boy.
Warren and Evelyn Leonard, boy.
Ellsworth and Lorma Colbert, boy.
Conrad and Cora Myles, boy.
Hebert and Marian Turner, boy.
Willis and Elizabeth Mayner, boy.
Lewis and Clara Malone, boy.
Charles and Elsie Brandford, girl.
Jake and Mamie Gregory, girl.

**Licensed to Marry.**

James Hunter Pleasant, 25, 1345 Corcoran street northwest, and Margaret Holmes, 20, 1839 Fifth street northwest. The Rev. E. Franklin Howard.

Fred C. Grose, 26, 1203 Half street southwest, and Anna Louise Young, 18, 423 Seventeenth street southeast. The Rev. J. E. Lee.

James A. Thomas, 42, 422 K street northwest, and Leola C. Graham, 41, New York City. The Rev. E. P. Howard.

John B. Macon, 26, 2205 Virginia avenue northwest, and Beatrice Harvey, 23, same address. The Rev. J. T. Harvey.

Theodore Eugene Webb, 36, 1235 Seventh street northwest, and Gertrude Wilson, 26, 1226 Seventh street northwest. The Rev. J. Edward Graham.

George Henry Reed, 24, and Susan Emma Green, 18, 340 Independence avenue southeast. The Rev. Augustus Lewis.

Roy Thomas, 26, 1618 Corcoran street northwest, and Gladys Mae Samuels, 19, 1764 Willard street northwest. The Rev. James L. Pinn.

Frederick A. Minor, 26, 2846 Robinson place southeast, and Eunice D. Watson, 21, 1422 Swan street northwest. The Rev. J. C. Banks.

William Woodrow Bain, 23, 921 Nineteenth street northwest, and Ruth Baines, 21, San Antonio, Tex. The Rev. E. H. Pruden.

Charles Martin Cox, 28, 2701 Connecticut avenue northwest, and Celeste Lillie Louise Pelton, 28, 1757 K street northwest. The Rev. James S. Cox.

James Robert Burton, 21, 1347 Maple View place southeast, and Emma A. Nuttycombe, 19, 1607 Minnesota avenue southeast. The Rev. T. E. Boorde.

Robert Hill Gordon, 23, 3337 Raleigh street southeast, and Juanita May Moore, 24, Oklahoma City, Okla. The Rev. E. E. Richardson.

George Carlton Crown, 25, 213 R street northeast, and Mary Claudine Evans, 18, 309 T street northeast. The Rev. Henry B. Wooding.

Nunzio Moschetto, 30, 423 Massachusetts avenue northwest, and Josephine Barbagallo, 37, 642 Eighth street northeast. The Rev. N. M. DeCarlo.

Frank Grant, jr., 23, and Edna Cecil Bricker Jannett, 20, both of Alexandria, Va. The Rev. C. J. Porcey.

James Edward Prisin-Zano, 31, and Helen Baker, 24, both of the Chastleton Apartments. Judge Nathan Cayton.

*Home Institute*

# *Manners*

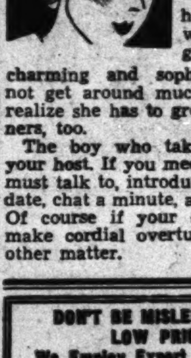

NANCY JO has been living for her first date with Chuck. She's groomed to the tip of her curly eyelashes. But where—oh where!—is her etiquette?

Though Chuck is taking her to the movie, she's asking Ted to join them. "Still the high-school kid," thinks Chuck gloomily, more used to a mob than a twosome."

There Chuck has the reason why many a girl who looks charming and sophisticated does not get around much. She doesn't realize she has to grow up in manners, too.

The boy who takes you out is your host. If you meet a friend you must talk to, introduce him to your date, chat a minute, and then be off. Of course if your date wants to make cordial overtures, that's another matter.


DON'T BE MISLED BY OUR LOW PRICES
We Employ Expert Operators
Reed's Daily Specials
Shampoo, Finger Wave and Nusheen Rinse, all for.... 50c
Clairol Treatment With Shampoo and Wave. Complete $2.50
REED'S BEAUTY SERVICE
929 F St. N.W. MEt. 9461

HOLMES TO HOMES
FRESH PIES CAKES & BREAD
NAtional 4537
HOLMES Modern Bakery

America's Finest Value
KIMBALL PIANOS
W. W. KIMBALL CO., 721 11th St. N. W.

• EXCLUSIVELY DRY CLEANERS •
Full protection by insurance
parkway CLEANERS & DYERS
CLEve. 3600
5010 CONN. AVE.
Plant 5107 Conn. Ave. KEn 689

REMODEL YOUR KITCHEN
Estimates Cheerfully Submitted
KITCHEN EQUIPMENT CO.
1612 K St. N.W. ME. 1563
See our model kitchens

MOVING AROUND THE CORNER OR AROUND THE WORLD
Merchants TRANSFER & STORAGE CO.
920 E ST. N.W.
NATIONAL 6900


# The GENTLER SEX

By Malvina Lindsay.

## *The Artists.*

"How are you coming along with your painting?"

"I'm not doing a thing. I havn't been able to get any decent oils. And then my pet brush went back on me. Say, did you ever finish your play?"

"I havn't touched it since the last time I saw you. I've simply been rushed to death. And then something got the matter with my typewriter. You know what I think's the matter with me? I'm not using the right typewriter."

"Those things do make a difference. Now if I could just get a place to paint——"

"I need a new desk too. The one I've got is too high. Things like that upset me. I can't concentrate."

"I could do a lot better work if it wasn't for the telephone."

"What keeps me from doing anything is having to go places. You know you just can't be rude to people."

"Let me tell you something—you simply can't do any creative work in a city. The whole thing is—you got to be detached. Now take me—how can I be detached living the life I do?"

"Me either. I know I'll never really write until I get a little cabin out in the woods somewhere."

"That's it! You'ge got the inspiration of the outdoors. You remember that wonderful little October landscape I started? I did that outdoors. I'd have finished it too if it hadn't been for the gnats."

"The whole thing is we don't get close enough to nature."

"I get awfully discouraged. Sometimes I want to scream. If only I could have lived 100—or even 50 years ago—when things weren't so hectic, I might have done something."

"Well, I'm not going to give up. Just as soon as I got my typewriter fixed I'm going to clean out my desk and get some new typewriting paper and '1001 Places to Sell Manuscripts' and buckle down and see what I can really do."

"I think when summer comes and I can get out of door in the sun and paint I can do better. You know inside the house something seems to be holding me back."

"Me too. Say! Do you know what we both need?"

"No?"

"A sun lamp! Claire Twiller's composed a whole opera since she got hers. She says she never saw anything like it. She just lies under it and relaxes and all sorts of wonderful ideas come to her."

"Relax! Now, that's what I need! I'm too tense. I can't let myself go. What I mean is, I can't express myself. Say, I'm going to get a sun lamp!"

"I am too! I know that once I get my inhibitions broken down I can really do something. I'm convinced there's something inside of me holding me back. I'm not a bit easy and facile when I write—like other people. Another thing, I simply have to drive myself to the typewriter."

"You do! That's exactly the same way with me and my easel!"

"Say, do you know what's the matter with me? I'm afraid of the typewriter!"

"No!"

"Yes! I know that's just what it is! I guess I never told you this but —well, when I was a child I was frightened by a sausage grinder. I can see it all now! I'm afraid! I've got to have that inhibition broken down—somehow. You know what I think I really need? I need to get psyched!"

"Say! Now THAT'S an idea!"

# Menus For Today

By Jean Green.

BREAKFAST
Grapefruit
Prepared wheat cereal top milk
Egg omelet with minced bacon
Buttered wheat toast
Peach preserves
Coffee Milk for children

LUNCH
Oyster soup crackers
Celery Olives
Fresh fruit salad with mayonnaise

DINNER
Tomato juice
*Maca tuna loaf*
Baked squash
Shredded string beans
Bread Butter
Old fashioned cherry cobbler
Cherry sauce

This recipe for Maca tuna loaf was submitted in the Lenten dish recipe contest by Mrs. Charles A. Rehbein.

MACA TUNA LOAF

3 cups of drained macaroni
1 can of tuna fish seasoned with the juice of ½ lemon
1 beaten egg
½ cup of celery
¾ cup of cracker crumbs
1-3 green pepper
Small onion
1 teaspoon of salt
½ teaspoon of pepper

Mix ingredients and let stand. Make sauce by blending 3 tablespoons of butter with 3 tablespoons of flour. Add one cup of milk and heat until thickened. Mix with other other ingredients and bake in a greased loaf pan for 30 minutes at 375 degrees. Serve with a mushroom sauce.


Lansburgh's

Complicated Pinking Made Simple
The Perfect Pinker
3.75

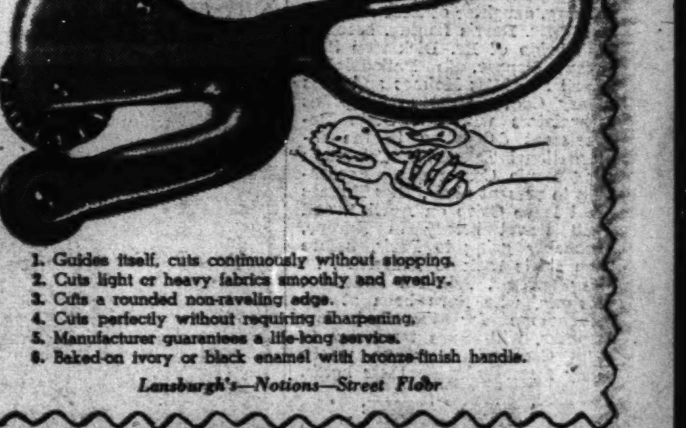

1. Guides itself, cuts continuously without stopping.
2. Cuts light or heavy fabrics smoothly and evenly.
3. Cuts a rounded non-raveling edge.
4. Cuts perfectly without requiring sharpening.
5. Manufacturer guarantees a life-long service.
6. Baked-on ivory or black enamel with bronze-finish handle.

Lansburgh's—Notions—Street Floor

THE PLAZA SETS THE STANDARD OF EXCELLENCE FOR FINE LIVING
Henry A. Rost, President and Managing Director
The PLAZA New York
FACING CENTRAL PARK • FIFTH AVENUE AND FIFTY-NINTH STREET
F. Burton Fisher, Asst. Mgr., at Mayflower Hotel until March 9

# Many of Congressional Set at Harris Party

### 250 Guests Attend Fete in Honor of Mrs. Carl Jones, Miss Elizabeth Quinlan and Mrs. James D. Anderson, Jr.; Dinner Planned.

By Hope Ridings Miller,
*The Post Society Editor.*

More Senators and Representatives than one usually sees anywhere except on Capitol Hill, including two or three who habitually avoid big parties, were among the 250 guests at Mrs. Ned Brunson Harris' reception yesterday aftrenoon at the Willard.

The event was in honor of Mrs. Carl Jones and Miss Elizabeth Quinlan, of Minneapolis, and Mrs. James Douglas Anderson, jr., of Pittsburgh—all of whom came to Washington to attend the press club dinner, as Mrs. Harris' guests, Saturday evening. Both Mrs. Jones, who is the wife of a widely known publisher, and Miss Elizabeth Quinlan, noted department store executive, have visited here frequently. Mrs. Anderson, the former Bett Hooper, lived in Washington before her marriage last December. She is now the house guest of her mother, Mrs. Florence Wilkes Hooper, and will be here for several days.

*HOPE R. MILLER.*

Wearing a print frock, topped by a bright red jacket and a broad-brimmed black hat, Mrs. Harris received the long line of guests at the north door of the Willard room, which was the scene of the party. Standing next to her was Mrs. Jones, who wore a smart black frock with gold accents and a small gold-trimmed black sailor with a veil. Miss Quinlan, gowned in black and wearing a purple hat that matched her chiffon handkerchief, and Mrs. Anderson in a black, green and white print dress, set off with a black straw beret, completed the guest-greeting quartet.

A long table, decorated with vases of spring flowers, was the focus of interest on the east side of the room. There cocktails and hors d'ouvres were served for well over two hours . . . while guests mingled and lingered, and continued to arrive in droves until long after the final hour set for the party.

* * * *

*Senator Shipstead Puts in Appearance*

Senator Henrik Shipstead, whose partying appearances in Washington are rare, was glimpsed in the crowd; also, Senator David I. Walsh, of Massachusetts; Senator Augustine Lonergan of Connecticut, and Senator Ernest Lundeen, of Minnesota, who was accompanied by Mrs. Lundeen.

Among the later arrivals were Senator Joseph F. Guffey and Representative Harold Knutzen. Mrs. Arthur Vandenberg, one of Washington's most popular Senate hostesses, was there, wearing a snappy red hat and scarf with a black coat. Mrs. Robert Low Bacon, in a light chocolate ensemble, set off with a small pancake hat surmounted by a towering quill, was also among the guests; as were Mrs. Gilbert Hitchcock, Mrs. Claude A. Swanson, Mrs. Emil Hurja, Mrs. Bennett Champ Clark and Mrs. Peter Goelet Gerry.

Others there included Mrs. Jacob Leander Loose, whose dark blue velvet dress was worn with a matching hat and silver fox cape; Mrs. Carl Lomen, wife of the "Reindeer King," whose name and fame stem from a career begun several years ago in Alaska; Mrs. Jack Marshall, in a black ensemble; Mrs. Perry Heath, and E. A. Harriman.

* * * *

*Miss Sally Holmes To Be Bridesmaid*

Miss Sally Holmes, daughter of Rear Admiral and Mrs. Ralston Holmes, who has been in Cairo, Egypt, for severla weeks, is expected to return to Washington Aprli 20. She will be in the wedding party when Miss Hester Laning, daughter of Rear Admiral and Mrs. Harris Laning, becomes the bride of Dr. Dickinson Sergeant Pepper, in Philadelphia, April 23. Miss Holmes and Miss Mary Cootes went to Egypt as translators with the State Department delegation to the International Telephone, Telegraph and Radio Conference. According to present plans, Miss Holmes will leave Cairo on April 1, and will travel briefly in Europe, probably going to Paris, before she starts back to America . . . Her parents, Admiral and Mrs. Holmes, who have been at the Anchorage for the last few months, will move tomorrow to 2101 Connecticut avenue, where they formerly made their home.

* * * *

HERE AND THERE: The Cuban Ambassador, Dr. Pedro Martinez Fraga, will entertain at a men's luncheon on Thursday. Umberto Palomo, cousin of Francisco Palomo, attache of the Guatemalan Legation, will play and sing on the brief program following the luncheon . . . Busy as they are with social and diplomatic affairs, the Minister of Finland and Mme. Eero Jarnefelt have found time to read the recently published biography of Jean Sibelius, by Karl Ekman. "It's very good," said Mme. Jarnefelt. Sibelius, who has been called "the greatest contemporary composer," is married to Minister Jarnefelt's aunt . . . The Polish Ambassador, Count Jerzy Potocki, who has been visiting in Havana and in Palm Beach, Fla., has delayed his return two or three times in order to enjoy a few extra days of Southern sunshine. He will be back today, however.

Dr. and Mrs. DeWitt Clinton Croissant will entertain at dinner Thursday evening in honor of their house guest, Mrs. A. E. D. Holden, of Montreal, Canada . . . Dr. Hussein Chawky, former attache of the Egyptian Legation here, and more recently Consul at Kobe, Japan, is here for a short visit prior ot sailing to his newest post as secretary of the Egyptian Legation, in Warsaw, Poland . . . Mrs. Floyd Waggaman had a few friends at her home yesterday to meet Mrs. J. H. Alexander, of Warren, Pa., the house guest of Mrs. Waggaman's mother, Mrs. Robert F. Mackenzie.

## Miss Beckham to Return From Europe Thursday

Miss Claire Beckham, daughter of Mr. and Mrs. Clifford G. Beckham, will return Thursday after several months in Europe. She studied at the Sorbonne in Paris and then traveled in France, Italy, Switzerland, Belgium and Enland.

## *Ralph Totten, Ill, Unable to View Own Art Display*

Because of illness, Ralph J. Totten, former United States Minister to South Africa, yesterday was not able to attend the opening of his exhibition of paintings and etchings at the Little Gallery in Georgetown. One self-portrait was so much like him, however, that it almost seemed as if he were really there.

Although his etchings reflected his years spent in Cape Town and thereabouts, some were distinctly American in tone. One visitor commented that the canvas entitled "The Village Blacksmith" looked just like the corner of any village in Maryland or Virginia."

His oil paintings were mostly still-life studies. Mr. Totten's friends will be particularly interested in a picture that includes a vista of the studio in his apartment, with his gun-rack in the background. The show will continue through Friday.

## Miss Nettleton To Be Married

Of interest to Capital society is the announcement by Mr. and Mrs. Leigh L. Nettleton, of Washington, of the engagement of their daughter, Miss Frances Adalinda Nettleton, to Cadet Robert Davis Offer, son of Maj. and Mrs. Irving D. Offer, of LaJolla, Calif. The wedding will take place after Mr. Offer's graduation from West Point in June.

Miss Nettleton, who attended Western High School, is now a senior at George Washington University. She is a member of Beta Alpha Chapter of Zeta Tau Alpha and is secretary of the former organization.

## *To Return Early in April*

*Miss Eleanor Eastbourne Meem (left) and her sister, Miss Ann Carroll Meem, debutante daughters of Mr. and Mrs. Harry Grant Meem, will return to Washington some time early in April from Palm Beach, where they are now the house guests of Mrs. Edward B. McLean. And with them, in addition to a fashionable Florida suntan, they will bring Ginger, a little dachshund which Mrs. McLean recently gave them.*

## *Popular Senate Hostess*

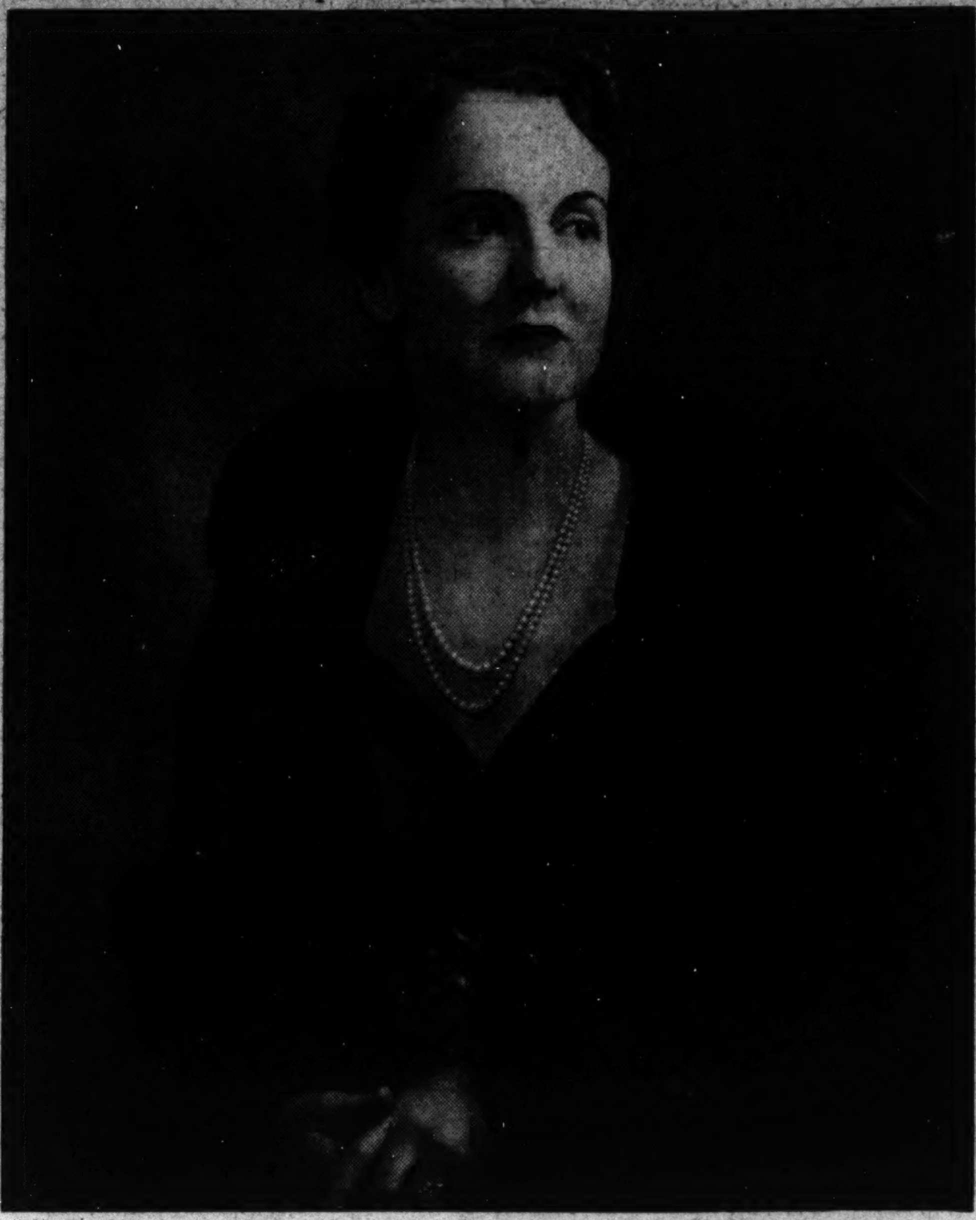

Bachrach Photo.

*Mrs. Alva B. Adams, wife of Senator Adams, of Colorado, who returned recently from a trip to Pueblo, Colo., where she visited her daughter, Mrs. Joseph A. Uhl, who, before her marriage, was Miss Ella Adams.*

## Notes of Society
### Official and Residential

Mme. van Haersma de With, wife of the Netherlands Minister, will entertain at a luncheon today.

* * * *

Commissioner Melvin C. Hazen was the ranking guest at a men's luncheon given yesterday at the Shoreham by Jack Dempsey, former prize fighter. There were 30 present.

* * * *

Dr. Hans Kindler, director of the National Symphony Orchestra, was honor guest at a luncheon given at the Carlton yesterday by the campaign fund committee of the orchestra. Over a hundred were present.

* * * *

Oliver Quayle, jr., acting treasurer of the Democratic National Committee, will return today from Florida.

* * * *

Mr. and Mrs. Joseph C. Roosevelt, of Detroit, are at the Carlton.

* * * *

Mrs. Peter A. Drury has issued invitations for an "at home" March 17.

* * * *

William H. McReynolds, administrative assistant to the Secretary of the Treasury, Henry Morgenthau, jr., returned yesterday from New York.

* * * *

Mr. and Mrs. Ferol O. Replogle, of Westmoreland Hills, Md., will be back in Washington the end of this week after a month's vacation in Florida.

* * * *

Mr. and Mrs. Gayle Anderson, of San Mateo, Calif., are at the Wardman Park.

* * * *

Mrs. Nancy Hume James, of New York and California, is at the Wardman Park Hotel. Mrs. James, who formerly lived here, was Miss Nancy Elmore. She came to Washington to attend the Women's Press Club dinner Saturday evening as the guest of Miss Helene Livingston Kravatz and is staying over to see other friends.

* * * *

Mrs. R. C. Birney will leave Friday for Cleveland, where she will attend the dog show.

* * * *

Miss Mary Ellison returned to her home in New York yesterday after a visit at the Shoreham with Miss Betsy Barton, daughter of Representative and Mrs. Bruce Barton.

* * * *

Mrs. Fred C. Howland, of Malden, Mass., is at the Dodge, accompanied by Mrs. E. C. Bastian and Miss Adeline E. Ackley, of Middletown, Conn.

* * * *

Mr. and Mrs. George T. Abell, Midland, Tex., are at the Wardman Park Hotel.

* * * *

Mrs. Joseph B. Kalbfus has gone to her home in Denver. She will return to Washington early in April.

* * * *

Miss Sally Arkell, of Englewood, N. J., has joined her mother, Mrs. W. Clark Arkell, at the Carlton.

* * * *

Mrs. George Tritch, of Denver, Colo., arrived in Washington yesterday and is at the Wardman Park.

* * * *

Mr. and Mrs. John Shulman have returned to Washington after a stay of several weeks in Florida.

* * * *

Miss Tina Wollberg, of Park Tower has as her guest Mrs. Harry Marchower, of East Orange, N. J.

* * * *

Mr. and Mrs. Charles S. Hadley, of New York, are at the Carlton Hotel.

* * * *

Mr. and Mrs. B. C. Ingersoll, jr., of Wildwood, N. J., spent last week-end at the Dodge Hotel.

## *Susanna Wilson Is to Be Honored At Many Parties*

Miss Susanna Wilson, daughter of Secretary of Labor Perkins and Paul C. Wilson, whose marriage to David Meredith Hare will take place on Saturday, will be feted at a number of parties this week.

Among some of the outstanding events on her schedule is the luncheon to be given for her on Friday at Sherry's, in New York, with Miss Alison Bruere as hostess. The wedding is to be in the Church of the Resurrection in New York.

* * * *

Miss Celeste Pelton, daughter of Mrs. Charles Pelton, of Washington, has completed plans for her wedding, March 19, to Martin Cox, son of Mr. and Mrs. C. B. Cox, of Camilia, Ga.

The ceremony will take place at 4:30 at the home of Mrs. Amy Brohough, the Rev. James Cox, a cousin of the future bridegroom, officiating. Miss Estellyn Pelton will serve as her sister's only attendant, and F. S. Dixon will be best man.

After a wedding trip, the couple will reside with Mrs. Brohough.

## T. A. Daffron And Miss Miels Married Here

### Bride's Parents Are Hosts at Breakfast Following Ceremony.

In a setting of spring flowers, Miss Katherine Lee Miles yesterday became the bride of Thomas A. Daffron, jr. The bride is the daughter of Mr. and Mrs. Walter Miles, of 3907 Jocelyn street, Chevy Chase, Md. Mr. Daffron is the son of Mr. and Mrs. Thomas Daffron, of Richmond, Va.

The noon ceremony took place in the sacristy of St. Matthew's Church, with the Rev. William Stricker officiating. Later there was a breakfast at the home of the bride's parents. Guests included families of the bride and bridegroom and out-of-town guests.

*Sister Serves As Maid of Honor*

Given in marriage by her father, the bride wore a three-piece costume of aquamarine wool with a matching hat and a corsage of white orchids and lilies of the valley. Her sister, Miss Elizabeth Miles, served as her only attendant, wearing a tailored suit with a dusty blouse and black accessories. Her corsage was of gardenias. The bridegroom's father was best man.

After a wedding trip of ten days, Mr. and Mrs. Daffon will reside in New York, where he is a member of the editorial staff of the World Telegram.

Among out-of-town guests at the wedding were Miss Helen Burch, Mrs. B. M. Walker and E. A. Watts, of Baltimore; Mr. and Mrs. Taylor Holland, of Philadelphia, and Mr. and Mrs. Newton Miller, Frederick Koenick, Miss Margaret Daffron, Mr. and Mrs. Joseph Daffron, Mr. and Mrs. John Daffron and William Daffron, of Richmond.

*Reception Follows In Chevy Chase Home*

Following the ceremony there was a reception and breakfast at the home of the bride's parents. Guests included relatives of the couple and out-of-town guests.

On her maternal side the bride is a descendant of Capt. John Cox, of Maryland, an officer in the Revolutionary War. On her paternal side she is descended from Lieut. Thomas Miles, of Tennessee, also a soldier in the Revolutionary War. She attended George Washington University where she was a member of Pi Beta Phi Sorority. Mr. Daffron is a graduate of Notre Dame University.

## French Envoy Hears Concert

The new French Ambassador, Count Rene Doynel de Saint-Quentin, who arrived in Washington only a little over a week ago, has already joined society's swing toward things musical by attending the concert at the Sulgrave Club on Sunday evening by the Nadia Boulanger Group of Singers. He was accompanied by Mme. Emmanuel Lombard, wife of Col. Lombard who is Military Attache of the French Embassy.

The affair drew a large quota from the diplomatic corps. Glimpsed in the audience were the Swiss Minister and Mme. March Peter; the Greek Minister, Demetrios Sicilianos; Mme. Vladimir Hurban, wife of the Czechoslovakian Minister, and Mme. Constantin Fotitch, wife of the Minister of Yugoslavia.

As is the custom before musical evenings, several dinners were given with both hosts and guests going on to the concert afterwards. Among those entertaining were Mr. and Mrs. Robert Woods Bliss and Mrs. Winthrop Chanler.

* * * *

Leaving April 16 for the West Coast are Lieut. Winthrop Chanler, U. S. N., and Mrs. Chanler, the former Gertrude Laughlin. Lieut. Chanler has been ordered there for duty.

Since their marriage last fall, Lieut. and Mrs. Chanler have been residing in the residence of Mrs. F. Griffin de Mauduit. The latter's parents are the former Ambassador to Spain and Mrs. Irwin Laughlin. Lieut. Chanler is the son of Mrs. Winthrop Chanler, widely known author.

* * * *

Miss Lisbet Zirkin, daughter of Mrs. Hyman Zirkin and the late Mr. Zirkin, will be married on Friday to William Lissowitz, of Washington. The ceremony will take place at 11 o'clock at the home of the bride-to-be, 1219 Massachusetts avenue, and will be followed by a breakfast.

On their return from a wedding trip, Mr. Lissowitz and his bride will reside temporarily at the Massachusetts avenue address.

* * * *

The stately schottische and the lively polka will be features of the Gay Nineties ball held annually by the sponsors' committee of the President's Cup Regatta Association. This year the event will take place Monday evening, March 28, at the Willard Hotel.

Old-fashioned "dance cards" will be used and there will be a singing floor committee. A room adjoining will be converted into a tavern, and Washington young ladies will appear as the "Gibson girl" made famous by Charles Dana Gibson in the mauve decade.

Harold Allen Long and William J. McManus are in charge of all arrangements for the event. John A Remon is president of the regatta association.

## C. T. Russells To Travel West

Charles T. Russell, retiring deputy commissioner of the Bureau of Internal Revenue, and Mrs. Russell will leave Washington the middle of the month for Los Angeles, where they expect to spend several months. Accompanying them will be Mrs. Russell's son and daughter-in-law, Mr. and Mrs. Victor Dugan, and their children, Margaret Jean and Charles.

According to present plans, Mr. and Mrs. Russell will sell their Wesley Heights home and will live at the Shoreham on their return to Washington. They have been at the Shoreham for the past two weeks and will remain there until they leave.

Last evening, Mr. Russell was feted at a dinner given by the Bureau of Internal Revenue at the Manor Club.

## Masaryk Society Holds Meetings

That the draft of Czechoslovakia's declaration of independence was drawn up in Washington in 1918 was recalled by persons from all over the country who yesterday attended meetings of the Masaryk Institute here.

The society is formed of those interested in keeping alive memories of the late Thomas Masaryk. Yesterday was the eighty-third anniversary of his birth.

Among those present at the meeting at the Cosmos Club were Dr. Herbert A. Miller, professor of sociology at Bryn Mawr, and John Toman, of Chicago, a member of the executive committee of the institute. Mr. Toman, sheriff of Cook County, passed up a luncheon given by Jack Dempsey in order to be on hand for the Masaryk celebration.

Still others who gave personal recollections of the Czechoslovak leader were Miss Fjeril Hess, of New York, and Dr. Ludmila Foxlee, professor of Russian history at Vassar. Frequent mention was made of Masaryk's daughter, Miss Alice Masaryk, who spent much time in America and who studied with Jane Addams at Hull House; also of his son, Jan Masaryk, now his country's envoy to London.

Other festivities of the day included a reception at the Czechoslovakian Legation, where the present Minister, Vladimir Hurban (once in Washington as military attache with Masaryk), and Mme. Hurban received. In the evening, members of the Institute gathered for dinner at the Carlton.

* * * *

Dr. and Mrs. Howard H. Strine, jr., accompanied by the latter's parents, Mr. and Mrs. D. W. Manners, returned Sunday from Miami.

## About The Town
With Dudley Harmon

HELEN BRERETON'S marriage to Robert Swezey will be something of a family affair. Helen's popular sister, Nancy, will serve as maid of honor and other younger sister, Sally Brereton, will be bridesmaid. These will be her only attendants. Charles Earle Swezey, of Newtonville, Mass., will be his brother's best man.

*DUDLEY HARMON.*

The ceremony is set for Friday afternoon, April 29, and will take place in the sacristy of St. Matthew's Church. A small reception will follow at the home of Capt. and Mrs. William D. Brereton, parents of the bride-to-be. Mgr. Buckey will officiate at the marriage.

After a wedding trip, Bob and his bride will reside in Washington, where he is in business. Capt. Brereton is commander of the S. S. Brooklyn.

* * * *

*RE DIPLOMATS: The Argentine Ambassador, Felipe Espil, is at his desk every morning at 8:30 . . . The Germans and the Poles are other hard workers . . . Members of the Yugoslav Legation, however, can quit work every day at 1 o'clock if they feel like it . . . People who call certain Italians anywhere from 1 to 5 in the afternoon invariably are told that they are "out to lunch." But many of them return and work until 7 or 8 o'clock in the evening.*

* * * *

GOOD WORKS have to some extent taken the place of parties in the Lenten season. Among those who go nearly every day to the Red Cross are Mrs. Harry H. Woodring, Miss Stellita Stapleton and Miss Caroline Chantry . . . Even the men are active in good deeds. Arthur Vandenburg, jr., and Lieut. Richard Hunt teach classes at a settlement house, as do Miss Elinor Ryan, Miss Mary Wells, Miss Dolly Corbin and Mrs. Fairfax Randolph.

* * * *

*THERE IS A pleasant surprise in store for Jules Henry at the party which Representative and Mrs. Robert Low Bacon will give in his honor tomorrow afternoon. The Bacons also will entertain at a dinner Saturday evening . . . Dr. C. T. Wang, Chinese Ambassador, will be host at a similar party Tuesday evening, March 22, and Mrs. Charles Hofer and Myron Hofer will ditto on Friday evening, March 18.*

* * * *

IT IS ALMOST certain that the Hasty Pudding Show will pass up Washington this year, going to Baltimore instead. This will annoy most of our debutantes and sub-debs, who always pack the house when the big night arrives. But for some reason college theatrical groups decide from time to time to change their itineraries. The Harvard boys' show is titled "So Proudly We Hail" and is a take-off on cafe society, which seems to be coming in for a good bit of ridicule all of a sudden.

* * * *

*ALL THE WAY from Hawaii comes an invitation to the wedding of Miss Helen Sergeant Haynes to Lieut. Stuart Gilbert Fries, son of Gen. and Mrs. Fries, of Washington. The ceremony is scheduled for April 2 at 4:30 p. m. in the chapel of Schofield Barracks. Parents of the bride-to-be are Mr. and Mrs. Harwood S. Haynes . . . Winant Johnston has gone to Palm Beach for a brief vacation . . . Mrs. Mondell Gregg has asked a few friends in for cocktails tomorrow to meet Mr. and Mrs. Thomas Clark, of Darien, Conn., who are visiting Mr. and Mrs. Morris Clark. Mr. and Mrs. Marshall Exnicios gave a dinner for them last evening.*

* * * *

EXPECTED SHORTLY in Washington are Mr. and Mrs. Evan Wilson of the State Department. Mr. Wilson was assigned to some rather obscure town in Mexico for his first post, but now has been ordered back here to study at the Foreign Service School . . . Miss Barbara Donald has returned after an absence of several months from Washington. She traveled in Europe last fall and divided the winter between skiing in New Hampshire and staying with her family at their home at Milton, Mass. Miss Donald has decided to study for her Master's degree at American University.

## Musicale Is Set By Vandenbergs

Senator and Mrs. Arthur Vandenberg have issued invitations to a musicale at the Sulgrave Club on Tuesday, March 22, at 10 o'clock. The artist will be Senator Vandenberg's daughter, Miss Elizabeth Vandenberg.

Between now and the date of the musicale—on Tuesday, March 15, to be exact—Miss Vandenberg will appear as piano soloist with the Washington Civic Orchestra at Central High School. Since Kurt Hetzel is conductor and Miss Vandenberg is scheduled as a featured artist, the event is sure to be of wide interest in both musical and social circles.

* * * *

Eero Jarnefelt, Minister of Finland, has returned to Washington after a trip to New York, where he stayed at the Ritz-Carlton.

Now at that hotel is George Boncesco, financial counselor of the Rumanian Legation, who will return in a few days. Mme. Boncesco is again at her apartment here after spending several days with her husband in Manhattan.

* * * *

Former Representative Gale Hamilton Stalker, of New York, and Mrs. Stalker, who now lives at the Embassy Apartments here, have announced the marriage of their daughter, Norma Gail, to Harold Leroy Brooks, son of Mr. and Mrs. Roy S. Brooks, of Washington.

The ceremony took place November 19, 1937, at Weldon, N. C., the Rev. Richard Fountain officiating.

Mrs. Brooks, a graduate of Woodrow Wilson High School, is now attending American University. Her husband attended St. John's College at Annapolis and will complete a course next year at the Georgetown Dental School. He is a member of Alpha Kappa Pi and Delta Sigma Delta Fraternities, and of the Medical Division of the 260th Coast Artillery in the District of Columbia National Guard.

### In New York.

Mrs. Dwight Davis and Mrs. Henry J. Wigham are spending several days in New York.

## Society Ready For Ballet Russe

Washington society will fill the boxes at Constitution Hall this evening when the Ballet Russe performs jointly with the National Symphony Orchestra.

The ballet will attract many members of the Diplomatic Corps. Among those who hold boxes for the event are the Soviet Ambassador and Mme. Alexander Troyanovsky, the Italian Ambassador and Donna Mathilde de Suvich, the German Ambassador, Hans Dieckhoff, and the wife of the Japanese Ambassador, Mme. Hirosi Saito. Also Countess van der Straten-Ponthoz, wife of the Belgian Ambassador, and The Netherlands Minister and Mme. van Haersma de With.

Others who hold boxes for the ballet include Mrs. Anne Archbold, Mr. and Mrs. Hugh Auchincloss, Mrs. Robert Low Bacon, Mrs. David Barry, Mrs. William A. Becker, Mrs. Robert Woods Bliss, Mrs. Chester C. Bolton, Howard Booher, Miss Alice J. Clapp and Mr. and Mrs. Joseph E. Davies.

Still others will be Mrs. Bancroft Davis, Mrs. M. Webster Dawley, Mrs. R. W. Deaver, Mrs. Tracy Dows, Mrs. Carl A. Droop, Mrs. James C. Dunn, Mrs. Lewis Emery, jr., Mrs. Christian Heurich, Mrs. Beale R. Howard, Mrs. Walter Bruce Howe, Mrs. Frederic Keep, Mrs. Hans Kindler, Mrs. Charles Lea, and Mr. and Mrs. Reeve Lewis.

## *Daughter Is Guest Of Swedish Envoy And Mme. Bostrom*

The Minister of Sweden and Mme. Bostrom were joined yesterday by their daughter, Mrs. Sixten Wollmar, of Rye, N. Y. They will entertain at a dinner in her honor on Sunday evening.

Last night the Minister and Mme. Bostrom gave a dinner for Mme. Simoupolos, wife of a former Greek Minister here. Tonight Mrs. Merriam Curtis will entertain for her at the 1925 F Street Club.

Julius Garfinckel & Company

THIRD FLOOR SHOWING
*of*
WOMEN'S AND MISSES'
NEW SPRING COATS

*Diversified in assortment . . . individual in style.*

Wisely chosen, because of our thorough understanding of discriminating needs for quality and style. Models for town, sports, country, travel and dress.

F *at* Fourteenth

# D. C. Welfare Problems Are Held Concentrated

### Dr. Grete Falk, Head of Social Agencies Research, Finds Bad Health Delinquency Mostly in Few Areas.

By Jessie Ash Arndt,
*The Post Club Editor.*

Washington's problems of health, dependency and delinquency are concentrated in a comparatively small area of the city, Dr. Grete Falk, director of research for the Council of Social Agencies yesterday told the department of Government and Economic Welfare of the District of Columbia Voteless League of Women Voters. She addressed the group, of which Mrs. David Cushman Coyle is chairman, at its luncheon at the Smorgasbord.

Dr. Falk's discussion of the value of social data to relief agencies and explanation of what is being done through the research department of which she is director, was in line with the investigation of the relief situation in the District being carried on by Mrs. Coyle's committee. The dramatization of the conditions revealed in a four months' investigation of the situation, presented recently at the League's luncheon honoring Mrs. Roosevelt, is being repeated this afternoon before the meeting of the Council of Jewish Women at the Jewish Community Center.

*Census Tracts Aid In Accurate Survey*

Accurate data on all sections of the city is being gathered through investigation in various fields, Dr. Faulk said yesterday. Establishment of 96 census tracts by the United States Census Bureau with the co-operation of the research department of the council in 1935 has made it possible to carry on a more detailed and informative study than would have been possible on a citywide basis. Although the tuberculosis death rate for the city as a whole was slightly over 100 per 100,000 population in 1936, it was found in one of these census tracts to be as high as 450 per 100,000. The same is true in the case of dependency and delinquency, which show a much greater proportion in some sections than in others.

In commencing the study of delinquency, the research was begun at Lorton, said Dr. Faulk. One out of every four inmates was found to be a non-resident of the District. Of the remaining three-fourths, about 20 per cent had been sent there from districts covered by three census tracts.

Such data as this gives social workers a basis for their program in the community, Dr. Falk pointed out, and enables them to study the environment in which crime originates and direct efforts toward correcting conditions responsible.

The department, she said, is now undertaking an analysis of arrests in the District within the last year, of which there were 40,000, exclusive of those for traffic violation.

*Seek Standardization Of Social Records*

All social agencies, public and private, are being encouraged to keep records which well afforded a standard of comparison and provide information necessary for intelligent corrective measures, Dr. Falk told league members.

The research department is a WPA project of 26 workers, set up for nine months in October of last year. It is under the direction and supervision of the Council of Social Agencies and sponsored by the Board of Public Welfare. Its purpose is to secure as much social and economic data as possible by census tracts and thus to be able to provide basic information for any area, comprising any number of tracts. It is considered the beginning of a continuous study to be carried out by individual agencies.

The establishment of three new child - maternal health centers opened last fall in census tracts 59, 70 and 78 was the result of the social data collected, indicating these areas were in greatest need of this type of service.

The information tabulated by the research department is of value not only to social agencies but also to lay groups, such as church organizations, women's groups and neighborhood councils, which build their program on the basis of needs of their neighborhoods, Dr. Falk asserted.

## Today's Calendar

A. A. U. W.—Jean E. Berry, manager of the Washington Branch of the French Line, gives illustrated talk at 8:15 p. m.

P.-T. A.—Board of managers of D. C. Congress meets at N. E. A. Building, 10 a. m.; McKinley High, regular meeting at 8 p. m.; Barnard, Dr. Wiler Souder discusses "Scientific Crime Detection," 8 p. m.; executive committee meeting, 7 p. m.; Benjamin Stoddert, school luncheon.

Women's City Club—French class, 11 a. m.; French lunch, 12 noon; current events class, 5 p. m.; bridge at 7 p. m.; board of directors meeting, 8 p. m.

D. A. R.—Col. James McCall Chapter meets with Mrs. Wayne Birdsell, 1417 Webster street northwest, 8 p. m., Mrs. Tonnis J. Holsberg, chairman of national defense, guest speaker; Emily Nelson Chapter meets at the home of Grace Carr, 3307 R street northwest, Miss Esther Lyerly, assistant hostess.

P. E. O.—Chapter J meets with Mrs. W. G. Finn, 821 Quackenbos street northwest, 8 p. m.

National League of American Pen Women—D. C. branch, poetry group meets in workshop, 8 p. m., Mrs. Marion Everett Hayn, speaker.

Chevy Chase Woman's Club (Md.)—Membership committee meets with Mrs. John H. Ray, 5223 Reno road, 10:30 a. m.; art section meets at home of Mrs. Oscar B. Hunter, 1 East Bradley lane, 2 p. m., Mrs. Henry De C. Adams, leader; Miss Helen Zagat, lecturer.

Job's Daughters—Hiking Club meets at 321 Fifteenth street northeast.

Woman's Auxiliary of the American Institute of Mining Metallurgical Engineers—Meets at the Highlands, 11:30 a. m.

O. E. S.—Electra Chapter, initiates new candidates; Bethlehem Chapter confers degrees; Lebanon Chapter honors Mrs. Ruth Cromelin at meeting and dance.

Park View Woman's Club—Meets with Mrs. W. O. Hancock, 3600 Park place northeast, 8 p. m., Earl Godwin, speaker.

Women of the Moose—Columbia Chapter, membership committee meets at Moose Hall, 1414 I street northwest, 8 p. m.

Women's Progressive Club—Meets with Mrs. Lawrence Goldberg, 4312 Seventeenth street, 8:30 p. m.

Voteless D. C. League of Women Voters—Committee on government and legal status of women meets at home of Mrs. Pearl B. Klein, 3900 Connecticut avenue, 8 p. m.

Y. W. C. A.—Senior High School Girl Reserves music chairmen meet at 4 p. m.; social chairman at 4 p. m.

National Women's Trade Union League—Washington committee meets at Y. W. C. A. 8:15 p. m.

Ladies' Auxiliary, Knights of St. John—Meets 8 p. m. in assembly room of Sacred Heart Rectory, Sixteenth street and Park road, 8 p. m.

American Legion—Killeen Post, No. 25, important meeting at Killeen Hall, 3204 M street northwest.

Norwegian Society—Sponsors film on Norway, Pierce Hall, 8:15 p. m.

# Communism's Flaws Told at G. O. P. Meeting

### Republican Women Hear Dr. Dorsey and Richard Sanger.

Richard H. Sanger and Dr. Roscoe J. C. Dorsey addressed the League of Republican Women at its monthly meeting yesterday in the Mayflower, both assailing communism. The one attacked its failure to correct social ills in Russia and the other its effort to undermine other governments and incite world revolution.

Mr. Sanger was the first of the two speakers introduced by Mme. Cantacuzene, president of the league. He described the experiences which convinced him and his wife, after a year in Russia, that communism was not the solution for either the social or economic evils which exist under the capitalistic order.

They went to the Soviet Union as communist sympathizers and with letters of introduction which made it possible for them to be accepted as workers, both in Moscow and in rural districts, he said. He described conditions in Moscow as being such that, had they returned to this country after six months there, they would have brought home a favorable impression. It was in the rural districts, he said, that they found the peasants oppressed and starving, while the directors were living in comfort, well housed and equipped with motorcars, radios and other modern conveniences.

He asserted a sharp class distinction was growing up and that "the most terrible exploitation I have ever seen" is going on in Russia.

The practices to which he objected under the capitalistic system are still going on under communism, Mr. Sanger asserted. "In Russia," he said, "they have substituted political insecurity for economic insecurity and the Russian worker is worse off than he was before. The theory of communism combined with human nature and the world in its present state produces a terrible result."

Concluding with an allusion to this country and its policies, he asserted that the New Deal, although it started out with a big heart, was not going where it started out to go and that its present path would lead to "some American form of a totalitarian state." "It is important," he declared, "that a constructive, conservative program be put across in this country."

Dr. Dorsey traced the activities of communism in America and denounced its efforts to break down the economic, political, religious and moral structure of the Nation.

The business meeting of the league, which preceded the program was devoted chiefly to discussion of plans for the banquet to be held at the Mayflower April 7 at which several Republican leaders will speak.

# Women's Clubs To Aid Hospice

### Federation Pledges Help to Girls' Home Opened by Volunteers.

The aid of the District of Columbia Federation of Women's Clubs was pledged last night to the Girls Club and hospice which has been established by the Volunteers of America at 1525 Sixteenth street northwest by Mrs. Lloyd W. Biddle, the federation president. Mrs. Biddle addressed a meeting of club leaders and others interested in the project.

Need of an institution which can help solve the problems of destitute girls and women of the "white-collar class" in Washington has been obvious for many years, said Mrs. Biddle. The hospice, she declared, will serve as a place of safety and refuge and will perform a valuable function in aiding those who need assistance until they can find employment.

Deaconness A. M. Carroll, of the Episcopal Church, who has helped in the work of equiping the institution, said that the great need of young people of the present day was the elimination of the feeling of fear with which they were oppressed. The hospice, she said, is well able to serve this purpose.

Earl Godwin, president of the White House Correspondents Association and radio commentator, recalled to the gathering the considerable suffering undergone here by women workers at time of the World War and pointed out that such an institution as the hospice could meet the need of peace-time Government workers now in the city in almost as great numbers.

Lieut. Maj. H. Mills Eroh, local commander of the Volunteers of America, presided at the meeting.

## *Chinese Schoolgirls Start Their Own Club*

Harris & Ewing.

*The newest Girl Reserve organization in the Y. W. C. A. is that of the Chinese girls of junior and senior high schools in Washington. The president is Mary Lee (left), who with Irene Moy, Margaret Graves, assistant Girl Reserve secretary, and Alice Lee, is planning for the membership night program the club will have on Friday.*

# Girl Reserves Form New Club

### Group to Make Its Formal Debut at Home-Coming, April 2.

A new Girl Reserve Club has been formed at the Y. W. C. A. which will make its formal debut at the G. R. homecoming program, April 2. It is composed of Chinese girls of high school and junior high school age, and has been named the Mei Ling Club, in honor of Mme. Chaing Kai-shek, wife of China's leader.

The girls decided to form their own club so as to be able to carry on a program suited to their particular interests and at the same time participate in inter-club acitivities. Mrs. C. C. Hung, wife of the minister of the Chinese Church, and Miss Chu, who teaches the girls at the Chinese school, are their sponsors and Miss Janet Feiker, of the public library, is their adviser.

All of the girls after their classes in high school and junior high are dismissed at 3 o'clock, meet each afternoon with Miss Chu to study Cantonese, and attend their chinese school again on Saturday mornings. They represent the spirit of young China, their sponsors say, in their desire to equip themselves to be of service.

Friday night they will have a membership meeting and, next week, a social service meeting at which funds for the China Relief Fund will be collected. They will also start work on garments to be given to Children's Hospital here.

Mary Lee is president of the club, Betty Wen, vice president and Alice Lee, secretary-treasurer.

At the first meeting to discuss plans for the organization, there were seven girls present by the name of Lee, all of different families.

# Indiana Group To Fete McNutt

### University Alumni Arrange for Reception and Ball.

The Indiana University Alumni Association, 300 strong, has joined with the Indiana Society in plans for the reception and ball honoring Paul V. McNutt, American High Commissioner to the Philippines, at Wardman Park Hotel, Friday night from 10 to 1.

Dr. Herman Wells, acting president of Indiana University, where Gov. McNutt was dean of the law school, expects to fly to Washington to be present at the reception. Roscoe Fertich, Commissioner of War Minerals, is president of the local Alumni Association. A special invitation has been extended to Willis Van Devanter, retired justice of the United States Supreme Court, who is an Indianian.

Mrs. Frederick Ballard, secretary of the Indiana Society, reports a special delegation is coming from Baltimore, and that acceptances from other Indianians outside Washington have been received.

Among those expected to attend are: Mr. and Mrs. Will H. Hays, of New York, and Phil Dewey and Joe Cook, of radio fame. A dinner in honor of Mrs. Hays is planned to preecde the reception.

The reception will be strictly nonpartisan, it has been announced, both Republicans and Democrats being members of the Indiana Society, and of the Indiana Alumni Association. Douglas Whitlock, a Republican, is president of the society, and among others active are Everett Sanders, former Republican National chairman; Strickland Gillilan, Judge Oscar E. Bland, of the United States Court of Customs and Patent Appeals, and Justice O. R. Luhring, of the Supreme Court of the District.

**To Sponsor Film.**

The Norwegian Society of Washington will sponsor a natural color film of Norway by John V. Hansen, traveler and lecturer, at Pierce Hall, Fifteenth and Harvard streets northwest at 8:15 p. m., today.

# *Slow Motion Pictures Urged In Teaching Sports to Women*

*MRS. LOUISE KJILLSTROM.*

### Committee Here Is Preparing Outlines of Scripts to Be Offered Producers as Material for 'Shorts' for Physical Education.

Use of motion pictures for instruction in physical education is being encouraged by the national section of women's athletics of the American Association for Health and Physical Education which has established headquarters of its motion picture committee in Washington. Mrs. Louise Schutz Kjellstrom, as national chairman, is directing a program of research and experimentation, designed to meet increasing demand for visual education in women's sports.

The section of women's athletics organized the motion picture committee in 1934 at Baltimore, later moved it to Ohio State University and transferred the headquarters here only a short time ago. It now is giving advice as to material available for use of teachers and assembling scripts for eventual production of professional motion pictures as well as encouraging amateur production for local use.

At present the committee is working on scenario outlines submitted by members of the national section's sports sub-committees, based on needs in teaching at schools and colleges. When these have been prepared in final form, they will be presented to producers of educational films, who will be asked to issue a series of short reels.

These will include demonstrations of correct play in all sports through the use of slow motion, closeups and ordinary photography which the committee hopes to have available in both sound and silent pictures.

Primary value of such instruction, according to Mrs. Kjellstrom, is the analysis of action by slow motion, supplemented by effective closeups and talks on good form, by recognized experts. The opportunity for repetition of the instruction with emphasis on good form rather than an analysis of faults is also of much importance, she said.

Amateur production of films for local use is urged not only because it heightens students' interest when they see themselves on the screen but also because it leads to quick appreciation of the materials which may be secured through professional channels.

Another of the committee's aims is to encourage training of prospective teachers in use of visual educational materials.

"No matter how skillful a teacher may be," said Mrs. Kjellstrom, "she cannot demonstrate slowly enough for a novice to visualize exactly how the actoin is taking place. When action is demonstrated with slow-motion pictures, supplemented with close-ups, however, a student, after seeing the film several times, is able to translate coaching hints into his own movements."

Other members of the motion picture committee are Miss Gladys E. Palmer, former chairman, and Ann Patterson, both of Ohio State University. Jenny Turnbull, president of the District of Columbia Physical Education Association, recently accepted the corresponding secretaryship of the committee.

# Congress Veterans' Dinner Thursday

### Association to Honor Daniel J. Doherty.

Daniel J. Doherty, national commander of the American Legion, will be guest of honor at the dinner for the Veterans' Association of the Seventy-fifth Congress at the Wardman Park Hotel Thursday. The dinner is the first held by the association since 1933.

The Veterans Association is a social organization composed of veterans of all wars now members of Congress. Advance reservations have been made for nearly 100 members and their wives. Representative Lawrence J. Connery, of Massachusetts; Representative John M. Houston, of Kansas, and Representative Edward V. M. Izaac, of California, are maing arrangements for the floor show which will be presented and the reception to be held.

Representative Alfred L. Bulwinkle, president of the association, and Representative Gerald J. Boileau are in charge of the affair. Members of the committee on arrangements are Representative Melvin Maas, chairman; Representative Alfred N. Phillips, jr., Connecticut, and Representative James Wadsworth, of New York.

# Scout Leaders Fete Tomorrow

### Girls' Organization Plans Its Twenty-sixth Anniversary Celebration.

The Girl Scout Leaders' Association, of which Miss Christine Gawne is president, will hold its annual dinner tomorrow night at the Y. W. C. A., stressing the international theme in decorations and program. It will be held at Barker Hall of the Y. W. C. A. at 6:15 with Mrs. Maury Middleton, chairman of program for the local organization, as speaker. Leaders, council members and chairmen of troop committees will attend.

One hundred and forty groups of Girl Scouts in Washington celebrating the twenty-sixth anniversary of the organization March 12, will be listening to the national broadcast, 6:35 to 7 p. m., on which Mrs. Frederick H. Brooke, national president, will be mistress of ceremonies. Mrs. William J. Babington Macaulay, chairman of the board of directors, and Mrs. Samuel C. Lawrence, of Huntington, W. Va., the "first registered Girl Scout in the United States," will speak, and Richard Bonelli, leading tenor of the Metropolitan Opera Co., and Ria Ginster, European soprano, will sing.

All observances will emphasize the fact that Girl Scouting is entering its second quarter century, and while there will be justifiable "viewing with pride," members will be more concerned with plans for the future.

Among its accomplishments the organization will count the fact that more than 2,000,000 girls have enjoyed the Girl Scout program during the past quarter century; that it is the largest organization for girls in the United States; that membership is now at an all time peak, comprising 358,450 girls, 79,820 adult leaders and council members; and that above all, principles and aims established by Juliette Low, the founder, have been adhered to while the program has been adjusted and enlarged to keep it in step with developments in education and child psychology.

For the future the organization sees continued steady growth in membership, an increase in the number of Girl Scout councils, camps far beyond the present record number of 1,012, and more women turning to leadership of Girl Scout troops as an outlet for their desire to use leisure time for community service.

# Holy Redeemer Benefit To Be Held March 28

The annual spring card party for the benefit of the Holy Redeemer School, Berwyn, Md., will be held March 28 by the Mothers' Club.

This being the only Catholic grade school between Laurel and Mount Rainier, the upkeep is necessarily large, and the cost of heating, transportation and supplies is met by the Mothers' Club.

Many attractive prizes have been acquired by the chairman, Mrs. Harry Lohman and a buffet luncheon of home-prepared food will be served.

ARNOLD GALLERIES
1306 G St. N.W.
*Antique Jewelry, Silver, Sheffield, Furniture, Mirrors, Brasses, Art Objects and Wedding Gifts.*

Steinway Grand—$885
New Model, 5' 1" long. Supremely Beautiful tone. Come and play it.
Droop's, 1300 G


# Madame Chairman

—By Suzanne.—

*CAPT. RHODA MILLIKEN, of the women's bureau of the police department, who has addressed many groups here this winter on the crime situation in the District, has gone to Cleveland to speak before the Women's City Club there tomorrow. Capt. Milliken is an active member of the League of Women Voters and of the Business and Professional Women's Club.*

* * * *

MRS. CHARLES BITTINGER was all smiles yesterday at the luncheon of the committees working on the symphony campaign—and with good reason. She heads the campaign committee for the Orchestra Guild which went out to raise a quota of $2,000, came in with $4,259.75 to its credit yesterday and still is working. The Navy committee was another which went over the top, with $3,751.75 raised for a $2,700 quota.

The women are obeying instructions in carrying on even though they more than double their quotas for there are always those who find it impossible to meet theirs and the surplus fills in the gaps when the final check-up comes.

A group from the Rubinstein Club, under the leadership of the president, Mrs. Leon Truesdell; one from the Washington Dance Association, headed by Miss Evelyn Davis, and one from the Zonta Club, led by Miss Winifred Burwell, are working with Mrs. Foster Adams, chairman of the women's business committee.

* * * *

THE NEW M. Eleanor Brackenridge Club, of Washington, received greetings from Texas yesterday on its first observance of Friendship Day, established by Miss Brackenridge for whom it was named. Mrs. Richard Turrentine, president of the Texas State Federation of Women's Clubs, sent a message of congratulation and greeting to Mrs. Erich Schwartze, the founder, and Mrs. John L. Whitehurst, of Baltimore, chairman of education for the General Federation, also sent Friendship Day greetings.

Mrs. Whitehurst, who is candidate for first vice president of the General Federation, is now in Texas and has spent several days with Mrs. Turrentine, who told her of the organizing of the Washington club honoring the Texas club leader.

* * * *

*The business and professional women's department of the Y. W. C. A. will join with those of "Y. W.'s" throughout the country in observance of March 29 with a "Nation-wide" banquet. Miss Earlene White, president of the National Federation of Business and Professional Women's Clubs, will be the speaker.*

*The day has been observed annually by the business and professional women of the Y. W. C. A. for about ten years. Miss Edith Rieger is executive secretary of the department here and Miss Margaret Cragg is chairman of the committee for the dinner.*

* * * *

JACOB JONES POST of the American Legion is planning to celebrate the legion's birthday on March 15, with a meeting at which the organizers of the post, Hope Knickerbocker and Adelaide Harbers, will give a brief resume of its history. Jacob Jones was the second American Legion Post formed in Washington and has a large and active membership of women who served as yoemanettes during the World War. Mrs. Belle K. Graves is the commander.

* * * *

*"From Roosevelt to Roosevelt, or Presidents and Queens" will be the subject of a talk this afternoon by George W. Harris before a meeting of the Dorothy Hancock chapter of the Daughters of the American Revolution at which his daughter, Miss Aileen Haviland Harris is entertaining. Miss Harris will be hostess to the members at luncheon and her father will address them afterwards.*

*Mr. Harris will tell of experiences in photographing world figures in the years Harris and Ewing has recorded Washington's history in pictures.*

* * * *

CHAPTER O of the P. E. O. has elected Miss Hazel Nielson to succeed Miss Julia MacMillan as its president; Frances Hays, correserve as chaplain during the coming year and other new officers are: Mrs. H. E. Ammerman, vice president; Frances Hays, corresponding secretary; Mrs. Ira Shantz, recording recretary, and Miss Crissie Budge, treasurer.

* * * *

MRS. D. P. BERNIE and Mrs. D. H. Maury have been announced among the subscribers for the benefit performance of "Parsifal" at the Metropolitan Opera House in New York Friday afternoon, March 18. It is being given to raise funds for the Alliance for the Guidance of Rural Youth, of which Mrs. Roosevelt is a national sponsor. Mrs. Henry Morgenthau addressed the recent meeting of the local committee, of which Mrs. Henry Grattan Doyle is president, held at the A. A. U. W.

Martin's
*Fine China, Rich Crystal, Silver, Art Objects and Lamps*
1223 Connecticut Avenue
*Between M & N Streets*

# Work Is Periled On Papal Home By Labor Row

## Injunction Sought Against Strike Threats of 3 Unions Here.

Construction of the palatial mansion for Papal Delegate Mgr. Amleto G. Cicognani may be halted as the result of a labor row, it was learned in District Court yesterday when attorneys for the contractors sought injunctions to restrain three unions from carrying out strike threats.

The building, now being erected on Massachusetts avenue northwest, near the British Embassy, is threatened with a stoppage of work because members of the Teamsters, Bricklayers and Building Laborers unions have said they would quit if union truck drivers were not used to haul materials.

The Hammett Co., through Charles W. Hammett, brought action to stop the threat. The suit stated the unions would cause him the loss of a $50,000 masonry contract if their demands were allowed to prevail. He alleged he had been threatened with a strike as of February 28, if he refused to remove cement bought from one firm and substituted for it material bought from another.

Hammett, through Attorneys Wilkes & Artis, stated he had been unable to obtain deliveries of supplies from other concerns because of union threats.

Justice Jennings Bailey ordered the unions to show cause on or before March 14 why they should not be enjoined from going forward with the alleged strike.

## What's Going On and Where

**Breakfasts.**

Early Birds, Willard Hotel, 8 a. m.

**Luncheons.**

National Symphony Orchestra, Carlton Hotel, 12:30 p. m.

Insurance Managers, Hotel Hamilton, 12:30 p. m.

Credit Men, Hotel Raleigh, 12:30 p. m.

Better Business Bureau, Hotel Raleigh, 12:30 p. m.

Industry Meeting, Hotel Raleigh, 12:30 p. m.

Civitan Club, Mayflower Hotel, 12:30 p. m.

Optimist Club, Mayflower Hotel, 12:30 p. m.

**Dinners.**

Board of Directors Plumbers Guild, Inc., Willard Hotel, 5 p. m.

Graphic Arts, Hotel Hamilton, 6:15 p. m.

**Meetings.**

Federal Housing Administration, Wardman Park Hotel, 9 a. m.

City Firefighters, Hotel Hamilton, 8 p. m.

Exec. Comm., Nat'l. Ass'n. Land-Grant Colleges, Willard Hotel, all day.

Life Underwriters Ass'n., Willard Hotel, 4 p. m.

Plumbers Guild, Inc., Willard Hotel, 8 p. m.

Women's Union Bureau of Engraving & Printing No. 105 NFFE, Willard Hotel, 8 p. m.

Kappa Gamma Sorority, Hotel Raleigh, 7:30 p. m.

Harmony Lodge Banquet Comm., Hotel Raleigh, 8 p. m.

Five State Post Graduate Clinic, Mayflower Hotel, 9 a. m.

D. C. Bar Association, Mayflower Hotel, 8 p. m.

Society of Colonial Wars, Mayflower Hotel, 8 p. m.

Connecticut Avenue Ass'n., Mayflower Hotel, 8 p. m.

Finance Comm. Local No. 2 NFFE, 710 Fourteenth st., N. W., 7 p. m.

Columbia Heights Business Men's Ass'n., Fourteenth and Park rd. N. W., 9 p. m.

Randle Highlands Citizens Association, 2407 Minn. ave. 8 p. m.

## Killer Suspect Hunted.

Rainelle, W. Va., March 7. (AP).—Bee Prater, 30, who State and county officers said is wanted for questioning about the slaying of Percy Zickanoose, a miner, was the object of a widespread search in the mountains around Layland today.

Apartments are rented quickly with Post Classified Ads. Just phone National 4200 and tell Post readers about your offer.

*Established 48 Years Ago*

Take Any Bus Leaving 11th and Pa. Ave.

Ample Parking Space

**Need Cash?**

Want it in a hurry? Want it without red tape? Confidential loans on Diamonds, Watches, Jewelry, Guns, Cameras, Musical Instruments, etc., at Lowest Rates Possible.

**HORNING'S**

Opp. Washington Airport

ARE YOU A

**Bookkeeper?**

In the last three days there have been several positions for bookkeepers advertised in Post Want Ads. There were also jobs for

*Executives*
*Salesgirls*
*Tea Salesman*
*Paint Salesman*
*Housegirls*

*If you're looking for a position, you'll find the classified ads in The Post a valuable guide to one.*

## Organization News

Washington, Camp, No. 11464, Modern Woodmen of America, will hold a reception at Northeast Masonic Temple this evening in honor of Gen. Allen D. Clauser, of Reading, Pa., newly appointed State manager, and Vergne W. Potter, new district manager, of Washington. Harold B. LeRoy, of Washington Camp, will act as toastmaster. Charles N. May is in charge

**American Legion.**

Senator Bennett C. Clark, of Missouri, past national commander of the American Legion, will speak at the nineteenth anniversary of George Washington Post, No. 1, this evening at the Admiral Club, Seventh street and Rhode Island avenue.

The committee in charge of the celebration includes Post Commander John F. Dull, chairman; Past Commanders Howard S. Fisk, J. J. Murphy, Wallace Streater, Howard E. Snyder, Harry Coope and Vice Commander Charles S. Beilman.

**Osiris.**

The Fellowship Club of Osiris Lodge, No. 26, will meet this evening at 8 o'clock at 935 G place northwest.

**Masonic Lodge Trestleboard.**

Today—Federal, No. 1, M. M.; Acacia, No. 18, M. M.; Takoma, No. 29, F. C.; Samuel Gompers, No. 45, M. M.

**Samuel Gompers.**

Samuel Gompers Lodge, No. 45, will hold its regular meeting in George Washington Memorial Temple in Alexandria this evening. Worshipful Master Joseph Hurwitz has invited the worshipful master, officers and members of St. John's Lodge, No. 34, of Baltimore. The Master Masons degree will be conferred with Junior Warden Frank Paley in the East.

**I. O. O. F.**

Grand Patriarch Willaim F. Becker will make his first official visit to Magenau Encampment, No. 4, March 8.

## Contract Bridge

*Follow Through!*

By Mrs. Ely Culbertson

It has always been a source of amazement to me that players who have the experience and knowledge to initiate the correct line of play, lack the thoroughness to follow the plan through to its logical conclusion. The hand shown below is taken from a recent team-of-four match. The contracts reached at the two tables were identical, and the declarers' play started out the same, but an important variation led to a decided difference in outcome.

West, dealer.
Both sides vulnerable.
Team-of-four match.

North: ♠ J 8 5; ♡ 3 2; ♢ J 8 7 4 3; ♣ Q J 3

West: ♠ A K Q 10 6 4 2; ♡ 9; ♢ Q 10 6; ♣ 8 7

East: ♠ 9 7 3; ♡ K 10; ♢ A 9 5 2; ♣ K 10 9 4

South: ♠ —; ♡ A Q J 8 7 6 5 4; ♢ K; ♣ A 6 5 2

The bidding:

| West | North | East | South |
|---|---|---|---|
| 3 ♠ | Pass | 4 ♠ | 5 ♡ |
| Pass | Pass | Dbl. | Pass |
| Pass | Pass | | |

At both tables West opened the king of spades, which declarer ruffed. At the second trick both declarers led a low club to dummy's jack, the obvious intention being to create an entry with the club queen so that the heart finesse could be taken. East won with the club king and returned a spade, declarer ruffing again. Now another low club was led to the queen, and the heart finesse successfully negotiated. At this point the two declarers parted company.

One of them, after the heart queen had held, banged down the heart ace with an air of triumph which, unfortunately, was short lived. Since the club suit failed to break, the defenders' final total was two club tricks and the diamond ace.

The other declarer did not allow his enthusiasm to rob him of his foresight. When the heart queen held the trick on a lead from dummy, this more thorough player saw that there was no reason to suppose that clubs would break 3-3. The heart king was located and was, of course, now blank. If clubs broke 3-3 it would be perfectly safe to lay down the ace, and verify that point. If they did not break 3-3 and East ruffed the third round, that simply meant that declarer could not have made the hand in any event. But there was a very likely distribution of the clubs that could be guared against, namely, the distribution that actually existed. Thus, before drawing dummy's second trump along with East's king, this declarer cashed the club ace and, when West failed, the fourth club was safely ruffed with dummy's remaining trump. It was a clear case of nothing to lose and everything to gain!

*Copyright, 1938, for The Washington Post.*

## Montana Society Dance.

The Montana State Society of Washington will hold its annual banquet and dance at the Wardman Park Hotel Saturday, it was announced yesterday by the society's president, Kenneth Romney, sergeant of arms for the House.

If You Suffer With

**Kidney Trouble**

Headache, backache, unusual thirst are symptoms that point to kidney trouble. For over 30 years physicians have endorsed Mountain Valley Mineral Water direct from famous Hot Springs, Arkansas. Phone MEt. 1062 for free booklet today.

Mountain Valley Mineral Water
Met. 1062 1405 K St. N.W.

For quick results at the lowest cost, use Post Classified Ads.



# This is News!!

**BYRD CLOTH** originally woven for Admiral Byrd's famed expedition . . . NOW available in a patented, long-wearing guaranteed collar on a broadcloth shirt.

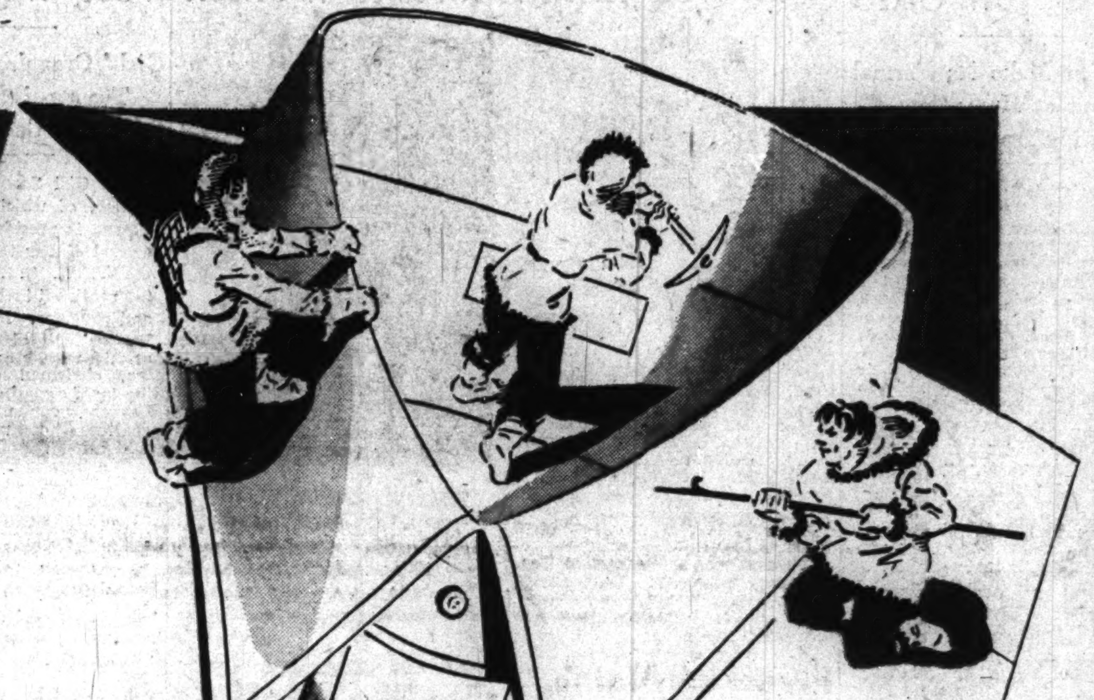

*Byrd Cloth Used on Collar Only*

*Impossible to Tear*

*Holds Its Shape Better*

WHITE **SHIRTS** WITH *Byrd Cloth Collars*

**$1.65**

***Exclusive with The Hecht Co. in Washington***

*Nationally Advertised in Esquire*

*Collar is guaranteed never to wear out*

*Easy to Launder*

Here's the shirt that common sense demands! Too many men have to throw away shirts with perfectly good bodies because the collars are worn out. But now, thanks to this exclusive weaving process, you can get a white, collar attached shirt that will last longer than any shirt you've ever worn. **The Byrd Cloth Collar is guaranteed to outwear the body of the shirt.** You get a new shirt free if it doesn't. Find out for yourself what it means to have shirts that wear better and look smarter over a longer period of time.

**LABORATORY TESTED: Extensive tests by CONSUMERS TESTING LABORATORIES show that the patented Byrd Cloth Collar has 61% more tensile strength and 40% greater resistance to laundering than the average shirt. This collar was also tested for non-shrinkage and non-wilting.**

Men's Furnishings—Main Floor

# THE HECHT CO.

F Street at Seventh NAtional 5100



# THE HECHT CO.

F Street at 7th NAtional 5100

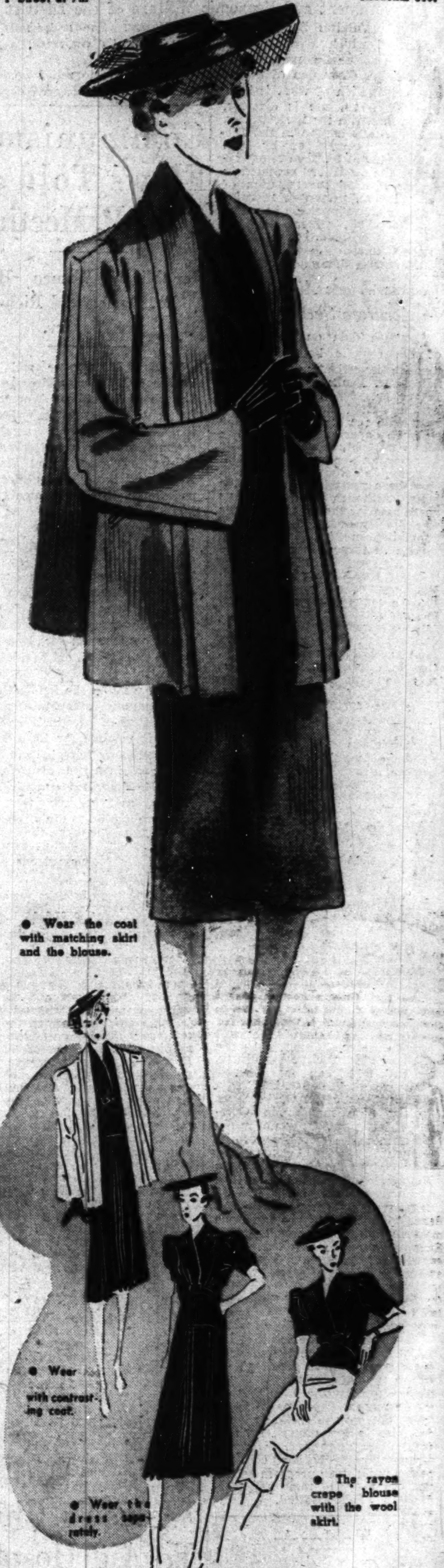


SPRING 1938 VERSION!

## 4-Way Costume

That's a Whole Wardrobe in Itself!

**$19.95**

● ¾ Tuxedo Coat! ● Soft Draped Blouse!
● Skirt to Match! ● Skirt to Match!

How it increases your wardrobe! Think of having four entirely different costumes in one—at just $19.95! No wonder the 4-way suit wins top honors with fashion-wise woman! A beautifully tailored 2-piece dress, cut on lines to flatter rayon crepe. Top it with a ribbed wool and rayon coat and separate skirt.

**Navy with powder blue or rose, wheat with leather, or hedgerose with picardy rose. Sizes 12 to 20.**

Third Floor—Better Dress Shop

*We Invite You to Open a*
**Charga-Plate Account**
and take advantage of the Exclusive Hecht Co. Charga-Plate Service

## Over the Coffee

By Harlan Miller

**CAPITAL RAZZLE DAZZLE: Washington has a weakness for exaggerating the national furor created by its weekly crises and tempests. Now, for example, it is the President's reorganization bill which is supposed to be shaking the landscape. Statesmen bite their fingernails, tear their hair.**

* * * *

Senorita Quintanilla. *loveliest envoy*

Some embattled statesmen think that if the President is allowed to shake up the executive bureaux, the Republic is ruined . . . Others think the country's ruined if he isn't allowed to shake 'em up.

* * * *

**As I chat with average patriots, it strikes me that the reorganization bill, for example, may be more important in their lives than a dish of corn flakes, but not quite so important as Lieut. Col. Jimmy Roosevelt's uniform or his mother's bob.**

*"—champagne in 20-gal. cans"*

**It was a keen-eyed Westerner who detected, amid the glamor of a big embassy party, that the champagne and other liquids behind the punch bowl table were stacked up in two ordinary 20-gallon garbage cans.**

* * * *

*A few plain, goggle-eyed citizens have by this time seen President Roosevelt's last Christmas present to his Cabinet members. Each received a magnificent boxed volume, bound in pigskin, of the President's South American speeches, in Spanish, Portuguese and English. (Few of 'em can read the Portuguese, though.)*

* * * *

One of the most regular guests at the big official afternoon parties in the Capital is a determined old lady who, though uninvited, is often the first to arrive, half an hour before the hour set . . . She is the widow of a Government official dead these many years.

* * * *

**Equipped with a large cloth bag, she swoops defiantly at the refreshment tables, eating vigorously and scooping provisions into her bag, and brooking no interference . . . Occasionally a sagacious hostess wraps up a package of hors d'ouvres for her . . . Once a hostess gave a taxi driver $1 to take her home. She has a definite feeling that republics are ungrateful.**

*"—she brooks no interference"*

**MEN WITHOUT WOMEN: In the Senate, the audience is occasionally more interesting than the show . . . Even more interesting than the reserved galleries where sit the gentry and the gentlefolk who know Senators personally, or those reserved for Mr. and Mrs. American Tourist, is the corner where men without women are isolated.**

* * * *

This is the proletarian corner; few economic royalists ever sit in the "men only" gallery . . . If they had wives, they couldn't come to Washington without them—if they had money . . . They gaze down on the deliberative Senators dourly and solemnly, a small sample of the great American people in its dark Sunday suits, tight-lipped or open-mouthed, fifty-ish, heavy-browed, looking as if they had shaved with straight-edge razors. They're the ones for the Senators to watch.

* * * *

**WHISPERING GALLERY: There was some alarm when a new legal counsellor was appointed at the Mexican Embassy, lest Senorita Lutecia Quintanilla return to her homeland; she is esteemed as the loveliest of the diplomatic maidens . . . The alarm was unfounded; her brother, the counsellor, remains . . . The British Embassy in Washington is credited with tipping off London that this spring would be none too auspicious for a visit to America by the Duke and Duchess of Windsor. But they may come anyhow.**

*Copyright, 1938, Washington Post and Publishers Syndicate.*

## Religious Interest Held at High Point

David Goldstein, Catholic layman who has toured the United States for 22 years as a "Campaigner for Christ," said last night that "there is greater sympathetic interest in religion now than at any other period of my lifetime."

Goldstein outlined the objectives of the "Campaign for Christ," before 300 persons in Carroll Hall under auspices of the Catholic Evidence Guild of Washington. The Rev. Dr. Charles A. Hart, associate professor of philosophy at Catholic University, introduced the speaker.

## Speed in Flood Aid Of $300,000 Asked

Los Angeles, March 7 (AP).—The Red Cross urged quick response today to its appeal for southern California flood relief contributions, emphasizing that the $300,000 sought will be the only money available for individual sufferers.

The Weather Bureau reported a new storm condition off the coast. The list of dead and missing fluctuated around the 175 mark.

## Capital Urged To Make Own Relief Study

### Takomans Ask Inquiry Group to Include Local Taxpayers.

### Sales Tax Favored Over Income Levy; Zoning Change Opposed.

Appointment of a committee to investigate relief needs in the District was called for last night by the Citizens Association of Takoma, D. C.

Sponsors of the resolution, declaring that they were tired of having Washington considered an "easy relief city," asked that the Commissioners name an investigating committee that would include a "fair representation" of local taxpayers.

They pointed out the variation between the Budget Bureau and various social agencies on estimates of the amount of money necessary for relief here and asked that the investigating committee determine the advisability of continuing the present system. Members expressed the hope that the District could have decreasing rather than increasing relief rolls.

The association went on record as opposed to an income tax and as favoring instead a sales tax with exemptions for necessities.

The group called upon the Federation of Citizens Associations' zoning committee to make a thorough investigation of a Senate bill to repeal the present zoning laws in the District. Pending such investigation, the association voted to oppose the bill because of its povisions for the creation of a "zoning advisory council" and a "zoning adjustment board," both with indefinite powers.

The Manor Park group asked the Commissioners to set that section of the city aside as a "dry" area in which the manufacture or sale of hard liquors would be forbidden. No hard liquor is sold in the section at the present time but members pointed out that they were getting tired of circulating petitions to prevent liquor dealers from opening outlets there.

Another resolution was adopted in which the Commissioners and the National Capital Park and Planning Commission were asked to speed work on completion of "Fort Drive," the proposed road to link Civil War forts that gird the District.

### *Dupont Citizens*

Blowing of auto horns and the right of Washingtonians to toot their own horn in Congress, were both strongly opposed by the Dupont Circle Citizens Association last night at the Mayflower Hotel.

"The change to any form of suffrage, whether for representation in Congress or to grant residents some measure of local government with management of finances is not likely to bring us a better government than we now have," a resolution passed by the association stated.

The resolution, submitted by Admiral William L. Rodgers, chairman of the committee on suffrage, was unanimously adopted by members who voted to present a copy to members of Congress and District Commissioners.

Citing the dangers of political graft and corruption under a system of voting, the resolution stated "any change in the system is not likely to make the city government more efficient."

Following the reading of a report by Harral Mulliken, chairman of the traffic committee, members voted to adopt a resolution calling upon Commissioners for a more rigid enforcement of the recently enacted law prohibiting blowing of automobile horns at night.

Capt. Arthur E. Miller, commander of the Third Police precinct, discussed the functions and problems of the police department in the Dupont Circle area.

Miller told members that "the pocketbook snatching wave is the most serious crime problem the Third Precinct has to deal with today."

### *Georgetown Progressive*

The Progressive Citizens Association of Georgetown adopted a resolution asking that costs of administering relief here be left at least 10 per cent of the total relief appropriation.

Other resolutions opposed establishment of any "nuisance" industry in Georgetown and asked for removal of abandoned streetcar tracks on Dumbarton avenue between Twenty-eighth street and Wisconsin avenue.

### *Kenilworth Citizens*

A committee to work for local suffrage was appointed at the meeting of the Kenilworth Citizens Association in the Kenilworth School. G. Arthur Smith, Earl Dillon and Mabel M. Hubbell were named as its membership.

The association opposed the proposed 1-cent tax on fuel oil. Charles M. Maize, of the Community Center Department, addressed the meeting on the work of the department, illustrating his talk with latern slides.

### *Forest Hills Ass'n*

In an informal discussion before the Forest Hills Citizens Association, Dr. James A. Nolan, of the Washington Criminal Justice Association, declared a paroled man, because of the supervision to which he is subjected, has a better chance of becoming a good citizen than a prisoner who serves his sentence and then is released unconditionally.

### *Metropolis View*

The Metropolis View Citizens Association voted to accept an offer of "portable" schools to be set up at Third and Evarts street northeast. The schools would accommodate 40 or 50 children of kindergarten and first grade age. Mrs. Clara F. Purcell, Mrs. William Flinchum, Mrs. M. Harris and George Miller were named delegates to the District Public School Associaiton.

## *Expert Sees Cancer Cure Hope in U.S.*

Wide World Photo.

*DR. MAUD SLYE.*

### Dr. Slye Believes Ailment Can Be Ended With Records.

Dr. Maud Slye, Chicago pathologist who for 30 years has sought a cure for cancer in human beings through experiments with mice, said yesterday that elimination of the disease would be found through keeping exact health records of every individual in the United States.

Dr. Slye, in a luncheon of the Women's National Press Club, said that the experiments conducted under the Otho Sprague Institute, had shown that tendency to cancer is inheritable, and that the disease can be bred out of some family strains.

**Envisions National Drive.**

She urged that the technique she has used in dealing with mice, based on full and continuous data on the health of each animal, be applied to wiping out the disease among men. She pictured a Nation-wide drive, in which doctors would record the health history of each patient, filing the information with State agencies, and with a central bureau in Washington.

This information, Dr. Slye pointed out would make possible the soundest method of attacking cancer, through intermarriage of families free from the disease, or with different types of cancer strains. What has been done with mice, could be done with men, she said.

**Made 145,000 Autopsies.**

Dr. Slye said she would continue to fight for cancer control through these methods "as long as there's life in my body."

Denying that a high milk diet increases susceptibility to cancer, Dr. Slye said that hot foods, alcohol, and smoking would stimulate development of cancer in the mouth, throat or stomach of a person having a tendency toward the disease.

She explained that her mice are fed a diet of milk, bread, carroway seed and hay. She has performed autopsies on 145,000 mice in the 30 years of her experiments.

## G.W.U. Alumni Trustees Selected for Balloting

Ballots for election of alumni trustees of George Washington University have been issued by the General Alumni Association, it was announced yesterday, results to be announced at the June trustees' meeting.

Names on the ballot this year include H. Prescott Gatley, of Washington, Howard Wilkinson Hodgkins, of Chicago; J. Edgar Hoover, of Washington; Sarah Tilghman Hughes, of Dallas; Ralph L. Morrison and Solon Bailey Turner, of Washington.

## Truman Calls For 'Ample' U. S. Defense

### Senator Predicts a Struggle With the Dictatorships.

### Missouri Democrat Addresses George Washington Legion Post.

An "adequate" national defense program was demanded last night by Senator Harry S. Truman (Democrat), of Missouri, who warned that democracy must "defend its principles and its wealth" in the "coming struggle" with the dictatorships.

Senator Truman spoke at the Admiral Club at the nineteenth anniversary of the founding of George Washington Post, No. 1 (Department of the District of Columbia), first American Legion post to be organized in the United States.

Conditions in Europe "have developed to a point likely to cause an explosion at any time," Senator Truman said. He added, however, that "at the present time, there is not nearly so much danger as a month ago."

The United States "went rather hysterical on disarmament" immediately after the War, Senator Truman said.

A plan for industrial mobilization now being considered by Congress "has merit," the speaker declared, but "it still requires a lot of study to make it effective and workable."

Despite a "small and vociferous pacifist group," the world knows that "we can mobilize; that we can and will fight for our rights," Senator Truman asserted.

Representative Bertrand W. Gearhart (Republican), of California, stated that "no organization desires peace more earnestly than the American Legion."

Others who spoke included Mrs. E. P. Ellis, past president of the American Women's Legion; Miss Jane Cox, second vice commander of the department; Col. John Thomas Taylor, director of the Legion national legislative committee; Gen. Albert L. Cox, president of the District Chapter, Military Order of the World War; Maj. Gist Blair, charter member of the post; Howard S. Fisk, first department adjutant and one of the organizers of the post in 1919; L. Clarkson Hines, one of the original organizers; Harold K. Phillips, post member; Benjamin S. Fisher, past department commander of Oregon, and Paul F. Slocum, of the Department of Maine.

The post sent a telegram to Gen. Pershing, expressing "best wishes for a quick recovery and many years more of health, happiness and usefulness."

## Frederick Marsh, Army Colonel, Dies

Col. Frederick Marsh, 85, U. S. Army, retired, commander of the coast defenses of San Francisco during the World War, died yesterday at the Army and Navy Club here.

A native of Sacketts Harbor, N. Y., he was graduated from West Point and commissioned a second lieutenant of Artillery in 1677.

He was also a graduate of the Artillery School and had been promoted through various ranks, reaching the rank of colonel in the Coast Artillery in 1910.

Col. Marsh retired at his own request after 40 years of service in 1913, but was recalled to active duty during the war. He commanded coast defenses of San Francisco from October 6, 1917 until February 5, 1919.

## Charles T. Russell Honored at Dinner

Charles T. Russell, recently retired official of the Bureau of Internal Revene, was honored at a dinner at the Manor Club given last night by nearly 200 of his former associates. Russell, who retired March 1 to enter private practice, was deputy commissioner in charge of the bureau's income tax unit.

## *Silent in Flooded California Area*

*Jockey John P. Stoneburner and his wife, daughter of Policeman Samuel F. Smith, of First Precinct, believed to be in the flooded Santa Anita area of California. No word has been heard from them for some time and efforts to reach them have been unavailing. The couple eloped on a trip couple eloped 3 years ago.*

Post Staff Photo.

## *Congressmen See Latest in Fire-Fighting Equipment*

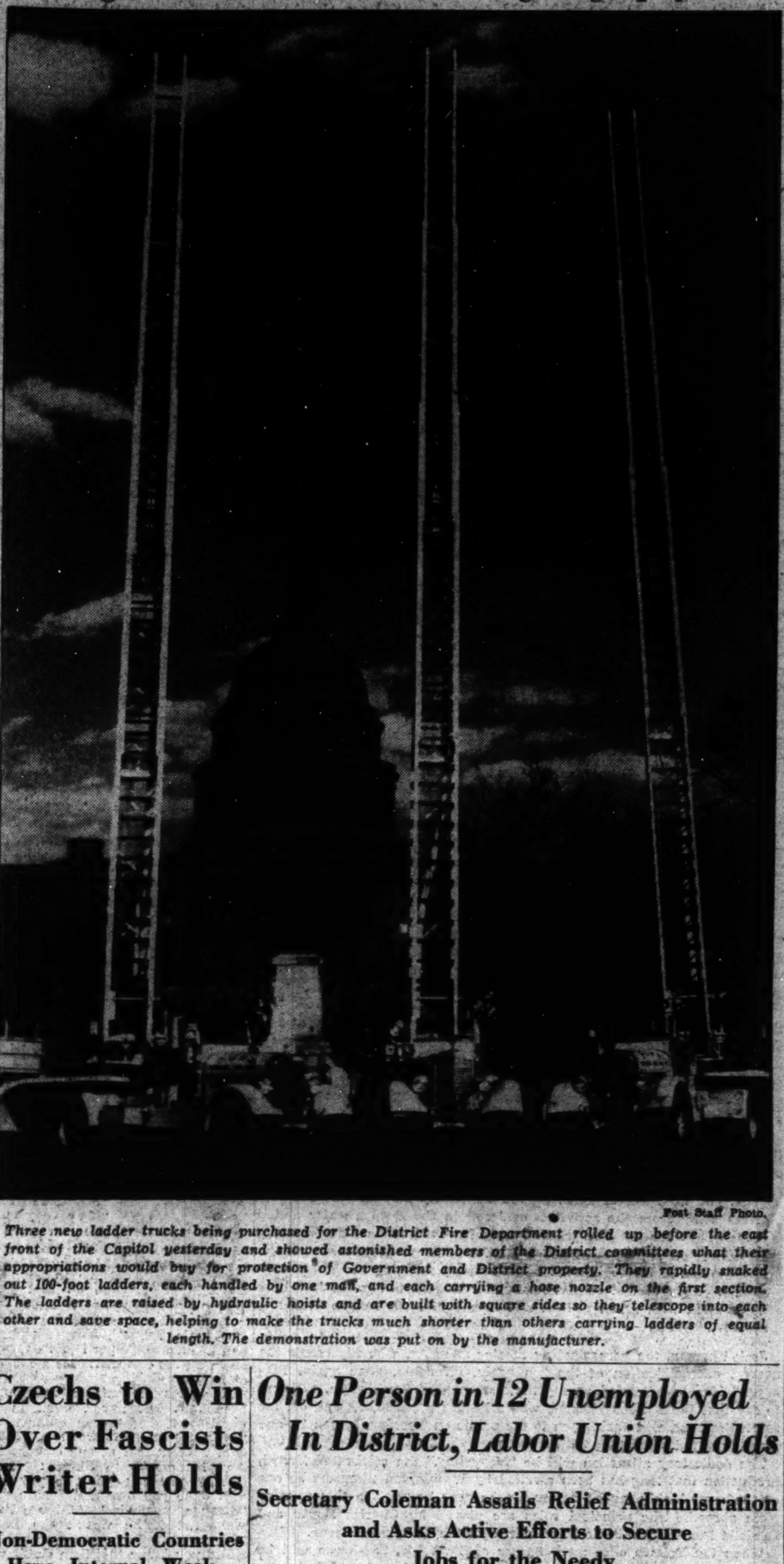

Post Staff Photo.

*Three new ladder trucks being purchased for the District Fire Department rolled up before the east front of the Capitol yesterday and showed astonished members of the District committees what their appropriations would buy for protection of Government and District property. They rapidly snaked out 100-foot ladders, each handled by one man, and each carrying a hose nozzle on the first section. The ladders are raised by hydraulic hoists and are built with square sides so they telescope into each other and save space, helping to make the trucks much shorter than others carrying ladders of equal length. The demonstration was put on by the manufacturer.*

## Czechs to Win Over Fascists Writer Holds

### Non-Democratic Countries Have Internal Weakness, McDonald Says.

contrasting present stability and confidence in Czechoslovakia with the internal weakness of her nondemocratic neighbors, James G. McDonald, New York Times editorial writer, last night predicted success for Prague in its defense of democracy's "front line trenches."

The record of the dictatorships which surround Czechoslovakia furnishes no evidence of the "decadence" of democratic principles or institutions, the former League of Nations commissioner for German refugees declared.

McDonald spoke in the Carlton Hotel at a dinner meeting of the Masaryk Institute, officially organized yesterday on the eighty-eighth anniversary of the great Czech statesman's birth.

"The superficial appearance of unity, strength and power does not tell the whole story" in Germany, he said. "If the country were really so strong its leaders would not have to describe its strength in addresses lasting two or three hours."

Austria is menaced, McDonald asserted, "because it broke with the fundamentals of democracy and crushed with force one of the strongest elements in the State."

Recent Russian and Polish history also fails to prove the superiority of totalitarian government, he said, lauding France as "a great power whose difficulties are all on the surface" and describing Holland, Belgium and the Scandinavian nations as exponents of the "living strength" of democracy.

## *Ensminger, Killed On Panay, Buried Here With Honors*

Military honors were accorded Charles Lee Ensminger, storekeeper, first class, U. S. Navy, killed in the bombing of the Panay by Japanese aviators on December 2, in funeral services in Arlington Cemetery.

Officers in uniform, but without sidearms attended the ceremonies conducted by Lieut. Comdr. Joseph H. Brooks, Chaplain Corps, U. S. Navy.

Present were Capt. Chester W. Nimitz, assistant chief of the Bureau of Navigation, Navy Department; Capt. H. J. Abbett, director of enlisted personnel; Comdr. C. H. Cobb; Lieut. Comdr. F. M. O'Leary, Lieut. Comdr. J. P. Womble, Lieut. J. S. Bierer, on duty with the Navy Bureau of Supplies in which Mr. Ensminger served, and R. E. Webb.

## *One Person in 12 Unemployed In District, Labor Union Holds*

### Secretary Coleman Assails Relief Administration and Asks Active Efforts to Secure Jobs for the Needy.

Washington's unemployed total between 50,000 and 52,000, approximately one out of every twelve of the District's population, according to quasi-official figures made public last night at the Central Labor Union meeting.

Frank J. Coleman, recording secretary of the organization, said the public Employment Center had the names of 44,500 Washingtonians on file last week, all of whom are unemployed. He added that the Center believes this is from 85 to 90 per cent of the total unemployed here.

His statement was followed by vociferous demands from delegates that the public employment agency be strengthened, that local merchants actively co-operate in finding work for local persons. Coleman said:

"We need an employment agency that is an employment agency." At present, he continued, officials of the center merely wait for inquiries from local employers.

Delegate L. J. Clark, representing Engineers' Local 99, said an influx of 11,000 temporary Government workers, only 6,500 of whom are still employed, and the impression that Washington is an "bonanza" for the unemployed had aggravated the local unemployment situation.

Coleman welcomed a Congressional investigation of the local relief situation, which he described as "a messed-up administration."

In response to a letter from Frank W. Ballou, superintendent of schools, President John Locher appointed three representatives to serve on an advisory board on vocational education in the public schools. The appointees, who will be acted upon tomorrow by the Board of Education, are Donald C. Dow, George G. Wilson and Clem Preller.

## *Driver Identifies Man Held Here as 'Toy Pistol' Bandit*

John L. Becks, 20, colored, was held to the grand jury in $3,000 bail on a charge of attempting a hold-up with a toy gun and a pair of brass knuckles.

Charles A. Phillips, 1348 Jefferson street northwest, testified in Police Court he and a woman companion were in his automobile February 26, when Becks climbed in the car, flourished the toy gun and demanded their pocketbooks.

Phillips said he seized the gun and the colored man struck him with the brass knuckles. A tussle followed and Becks was frightened away. Phillips suffered head wounds which required 12 stitches.

## Appeals Court Orders New Trial for Slayer

The United States Court of Appeals yesterday set aside the conviction of Will Kinard, colored, charged with slaying his wife, Laura, in a fight at their home, 217 Third street southwest, November 6, 1936, and ordered a new trial.

The court ruled the trial justice erred in not giving the jurors the possibility of voting manslaughter.

LOANS

72 years of buying, selling and lending on diamonds, jewelry, etc.

Liberal Loans at Lowest Possible Rates

CASH FOR OLD GOLD

(Government License)

E. HEIDENHEIMER

Established 1866

LOAN OFFICE 505 King St. Alex., Va. | WASH. STORE 1215 H St. N.W.

## 2 Die, 4 Hurt In Suburban Auto Crashes

### S. Carolina Man Killed in Va. as Truck Hits His Parked Car.

### Youth, 16, Dies in Md. After Hitting Pole on Sharp Curve.

One man was killed in a highway collision in nearby Virginia and another died in Montgomery County yesterday of injuries received in a traffic accident Sunday night. Two others were injured in each crash.

Oscar Huffman, 20, of Newton, S. C., was killed when a truck operated by Preston Y. Clark, of Richmond, crashed into the rear of his car, parked on the Washington-Richmond highway near Fort Belvoir. Huffman's companions, William Kroah, of Johnsonburg, Pa., stationed at the fort and Edward Bay, of Rochester, N. Y., were admitted to Fort Belvoir Hospital.

Clark told police the automobile was parked without lights. An inquest was held by Dr. C. A. Ransom, Fairfax County coroner, who returned a verdict of accidental death and Clark was released.

James Benson, 16, of Unity, Md., died at Montgomery County Hospital from injuries received when an automobile he and two other youths occupied struck a pole in Ashton, Md. Albert Sims, 19, of Unity, driver of the automobile, was in serious condition at the hospital last night. Irving Parsley, 16, of Unity, other occupant of the wrecked machine, was permitted to return home.

Police said the automobile, traveling at high speed, almost failed to make the sharp turn in Ashton, swerved into the pole. A warrant charging Sims with manslaughter was issued yesterday.

Donald Nevitt, 4, of 321 New Jersey avenue southeast, was seriously injured last night when he stepped from between two automobiles parked in front of his home into the path of a moving machine. At Providence Hospital he was treated for skull and internal injuries.

Darnn Todd, colored, 27, of 319 D street southeast, operator of the automobile which struck the boy was charged with failing to exhibit his driver's permit.

## *Former 'Hoofer' Will Make Opera Debut Tomorrow*

Frank Parker, tap-dancer who rose to the top ranks of radio tenors, will realize a long-delayed ambition tomorrow night when he plays the lead role in Verdi's La Traviata at the Rialto Theater.

It will be the first time he has ever sung in an opera, possibly the only time a tenor has left the microphone for the operatic stage.

Veteran of nearly 15 years on the stage, in radio and the movies, Parker has appeared in Washington theaters twice before. The role of Alfredo in Traviata is "the only one I know," he explained.

After tomorrow night he is going to start learning other roles.

"I'm shooting for the Met," he said.

## Mrs. Gross Dies; Mother of Writer

Miss Lillie Gross, mother of Gerald G. Gross, of The Post's news staff, died last night at Georgetown Hospital after a brief illness. She was the widow of Abe Gross, of Cleveland, Ohio.

Mrs. Gross came to Washington seven years ago from Cleveland, since when she has lived at 1401 Buchanan street northwest.

Besides her son, she is survived by two sisters, Mrs. Philip Ungar, of Los Angeles, and Mrs. Max Steinberg, of Cleveland, and two brothers, Harry Herman, of St. Petersburg, Fla., and David Herman, of Indianapolis, Ind.

Funeral arrangements will be announced later.

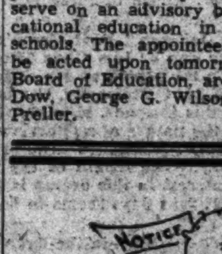


*Sells Two Dogs First Day This Ad Appears in Post*

PROVEN RED COCKER stud, black, male, 7 months; 1 male, 4 months; matrons and maidens; selling out. Lester L. Lohr, Fairfax, Va. Phone 19-W-1.

All it cost Lester Lohr to run this ad in The Post was 78 cents. The first day the ad appeared, the dogs were bought by Post readers. Our Miss Mack will gladly tell you how you can sell dogs through Post Ads. Call

NAtional 4200

*The Result Number*

# 'Brother Rat' Wins Laughter A Second Time

### Repeat Engagement Received With Enthusiasm by First-Nighters.

By Nelson B. Bell

"BROTHER RAT." George Abbott presents a return engagement at popular prices of the comedy in three acts and seven scenes by John Monks, jr., and Fred F. Finklehoff. Directed by Mr. Abbott; settings by Cirker and Robbins. At the National Theater.

—THE CAST—

| | |
|---|---|
| Mrs. Brooks | Mary Ella Perry |
| Joyce Winfree | Clare Hazel |
| Jenny | Anna Franklin |
| Claire Ramm | Lorna Beaton |
| Bing Edwards | Reese Alsop |
| Harley Harrington | James Gillis |
| Billy Randolph | Edwin Philips |
| Kate Rice | Marjorie Kaufman |
| Dan Crawford | Tom Ewell |
| A. Furman Townsend, jr. | Richard Jones |
| "Newsreel" Scott | Lyle Bettger |
| "Tripod" Andrews | John Foster |
| "Mistol" Bottome | Robert Scott |
| Slim | Burke O'Connell |
| Lieut. "Lace Drawers" Rogers | Hollis Mitchell |
| Col. Ramm | Walter Fenner |
| Guard | Frederick de Wilde |
| Guard | Juan Root |

With only four substitutions in cast since its earlier visit to the same stage, as opening attraction of the National's season in September, George Abbott's production of "Brother Rat" last night demonstrated that undergraduate life at the Virginia Military Institute, as caught on paper by John Monks, jr., and Fred F. Finklehoffe, still is gay, exciting and, at times, almost tragic.

Those seeing this hilarious comedy again last night must have been impressed with the fact that first impressions of its substantial comic structure, deft combination of sharp character drawing with logical and amusing situations and its pre-eminent virtue of capturing the rollicking and irresponsible spirit of American youth, were wholly sound.

Here is a humorous charade, executed in three acts and seven scenes, that reflects a typical cross-section of young American life at an institution of higher learning where discipline is strict, but not strict enough to curb the romantic impulses of the youngsters who people the play.

**Ingredients Are Many.**

It involves every aspect of college life, from athletics to "running the block" and encountering all manner of juvenile predicaments that seem to creep up to the very edge of disaster. The solution of these major difficulties in cadet life imbues the comedy with spontaneity, swift pace and a trip-hammer play of dialogue that frequently becomes a little more explosive than might be expected in a farce frankly dealing, by its right name, with the "West Point of the South." The thing is completely innocuous, at that; only at times a little daring in its contemplation of the harassments of a secretly married cadet whose wife is soon to have a baby.

Into these involvements are injected the stupidities of the class dullard, the persistent "fixing" of all "jams" by the freshest member of the enrollment, the dissimulations of the handsome young women who hover about the school campus and the chaperonish vigilance of a grandmother who is the school's greatest baseball fan. Then there are, of course, the school authorities, who impose their heavy penalties for infractions of the school's rules—usually just before the "big game," when all seems lost for dear old V. M. I.

All of these divergent, yet perfectly blended elements enter into the composition of this hit comedy that is so provocatively true in its fundamentals, and so expert in its fabrication, that there seems to be no reason to suspect that it will not be accepted as an undated commentary on American school life for many years to come.

**Still Ebulliently Played.**

The only changes in cast since the last presentation of "Brother Rat" here are found in the appearance of Lorna Beaton in the role of Caire Ramm, played last fall by Jean McCoy; Edwin Philips, in the role of Billy Randolph, instead of Eddie Bracken; Marjorie Kaufman, as Kate Rice, vice Mary Rolfe, and Tom Ewell, as Dan Crawford, previously played by Gary Merrill. Not all of these replacements may be said to be advantageous to the play's perfect balance, but none is a serious detriment to it, either.

Mr. Philips, it seemed to me last evening, "mugged" a trifle too much to achieve quite Mr. Bracken's perfection in one of the most important characters in the action. This, however, is nothing but the sheerest quibbling. "Brother Rat," in the large view, "went over" just as effectively last night—and I wouldn't be sure that it was not to a considerably larger and more enthusiastic audience—as upon the occasion of its first visit.

Mary Ella Perry, Clare Hazel, Reese Alsop, James Gillis, Richard Jones, Lyle Bettger, Burke O'Connell, Hollis Mitchell, Walter Fenner and Anna Franklin, as a priceless maid, are among the members of the original cast who continue to lend yeoman's service in keeping this theatrical frolic in the top flight of contemporary comedies.

## Film Table

Palace—"Happy Landing," at 12 noon, 2:25, 4:45, 7:10 and 9:35 p. m.

Earle—"Love, Honor and Behave," at 11:15 a. m., 1:40, 4:25, 7:15 and 10 p. m. Stage shows at 12:40, 3:30, 6:15 and 9:05 p. m.

Loew's Capitol—"Romance in the Dark," at 11 a. m., 1:45, 4:30, 7:35 and 10 p. m. Stage shows at 12:40, 3:25, 6:20 and 9:05 p. m.

RKO-Keith's—"Snow White and the Seven Dwarfs," at 11:50 a. m., 1:50, 3:50, 5:50, 7:50 and 9:50 p. m., "March of Time," at 11:30 a. m., 1:30, 3:30, 5:30, 7:30 and 9:30 p. m.

Metropolitan—"Gold Is Where You Find It," at 11 a. m., 1:05, 3:10, 5:20, 7:25 and 8:35 p. m.

Columbia—"Baroness and the Butler," at 11:45 a. m., 1:45, 3:45, 5:50, 7:50 and 9:50 p. m.

Trans-Lux—Newsreel and shorts, at 10 and 11:45 a. m., 12:30, 1:45, 3:00, 4:15, 5:30, 6:45, 8:00, 9:15 and 10:45 p. m.

Little Theater—"Peter The First," at 11 a. m., 1:07, 3:14, 5:21, 7:28 and 9:36 p. m.

Tivoli—"I Met My Love Again," at 2:30, 4:25, 6:15, 8:05 and 9:55 p. m.

Ambassador—"Love, Honor and Behave," at 6:15, 8:05 and 9:55 p. m.

Uptown—"Mannequin," at 2, 3:55, 5:45, 7:45 and 9:45 p. m.

Nelson B. Bell About The Showshops

# New Theater Construction Continues to Threaten Maximum Patronage in Capital's Downtown Area

### More New Suburban Picture House Projects Will Set Up Counter-Draw; New Houses for Silver Spring and Bethesda; Belasco Will Reopen Under New Management; Civic to Innovate; Theater Notes.

PURSUING the idea recently dwelt upon here at some length that the constantly expanding number and importance of new neighborhood and suburban motion picture theaters in and around the National Capital is posing a perplexing problem for the managers of the first-run houses in the midcity area, it may be said that the end is not yet.

BELL.

It is no secret, I think, that business has been "off" downtown for some time now and booming in the outlying sections of the city. It is hardly necessary to recall that it is one of the inexorable rules of nature that a person cannot be in two places at the same time. It seems to be a rapidly developing inclination on the part of the potential theatergoer to step around the corner to the picture theater nearest his home and let downtown go hang, in a manner of speaking.

This is a situation that is going to be aggravated rather than ameliorated in immediately impending months.

Ground will be broken this week, for example, for the erection of a new cinema house and shopping center in Silver Spring. The new project is one of the most expansive of any recently undertaken—unless the exception be Sidney Lust's new Boro Theater and shopping center on the outskirts of Bethesda.

The new Silver Spring enterprise is under the managerial direction of W. E. S. Wilcox, who now operates the Seco Theater in that thriving community just across the District line. It will be known as the Silver Theater—appropriating the first half of the name of the town it will grace—and will have a seating capacity of approximately 1,000 on one floor. It will be surrounded by 20 stores and ample parking spaces, the entire plant to occupy something in the neighborhood of 50,000 square feet.

This elaborate community development has been designed by the eminent New York theater architect, John Eberson—the man who looks like the late Victor Herbert's twin—and represents a tentative investment well in excess of half a million dollars.

It will occupy the site on the northeast corner of Georgia avenue and the Colesville pike, almost in the center of the Government's new apartment developments at Sixteenth street and the East-West highway, where something like 800 new apartments already are up. All those people probably won't come downtown, once the Silver is opened to the public about September 1.

The formal dedication of the new Boro, in Bethesda, is not so far away as that. Mr. Lust informs me that this new addition to the amusement places to be found along Rockville pike, with its group of shops and parking space for 500 cars, will be ready to be thrown open to the public some time early in May.

It seems not too much beside the point to remark again that the theories of operation of neighborhood and downtown, first-run houses are diametrically opposed. The aim of the residential house is to keep its neighborhood residents practically in their own front yards; the efforts of the midcity managers are directed to attracting patrons from all sections of the Capital, regardless of what may be offered them just a few steps down the block.

This is a species of internecine warfare within the exhibiting end of the industry that makes interesting watching for a comparatively innocent bystander.

* * * *

**Mr. and Mrs. Sidney Lust, by the way, were able to tear themselves away from the activities centered in the Boro Theater and preparations for the Fathers and Sons banquet, to be held in the Mayflower on April 24—of which Mr. Lust always is general chairman—to sneak off to Florida last Saturday morning for a bit of fishing. They are, of course, fishing for whales, but probably will be satisfied with a few sailfish and barracudas. Or maybe even a minnow!**

* * * *

Jack Thoman, the peregrinating theater manager, who represents the nearest exemplification of the "on again, off again, gone again, Finnegan" idea to be found among the showmen of Washington, calls up to say that the Belasco Theater, where he has presided, off and on, for several seasons, will again open to the public on Tuesday, March 15, one week from today.

The dedicatory attraction will be "Mayerling," the celebrated French production that long has been awaited by Washington filmgoers as one of the most highly lauded screen works ever brought to this country from abroad. The principal roles are played by Charles Boyer and Danielle Darrieux, both now luminaries of the Hollywood scene.

When the Belasco once more flashes on its lights, the house will be under new management. The new director of the famous old Lafayette Square playhouse will be William Goldberg, who, as half of the firm of the Goldberg Brothers, operates theaters in both Philadelphia and New York.

"Mayerling," just for the sake of the records, has been running continuously for 26 weeks in New York to capacity business.

* * * *

**And from Roland Robbins, manager of the Trans-Lux, comes the flash that since Friday's opening of the current bill, new clips have been received dealing in more detail with the havoc wrought in the Los Angeles flood area. The new pictures, representing the utmost in physical daring and adherence to duty of the Pathe and Paramount news cameramen, are reported to be sensational in the extreme—magnificent highways, bridges, houses and other buildings being washed away in the disaster, uncounted automobiles being stripped and floundering in their wake and all that sort of hideous and fearful thing.**

* * * *

The social goings-on continue going on. This afternoon at 5, Arthur Godfrey is pouring in honor of Frank Parker, radio tenor making his opera debut at the Rialto this week. Tomorrow at 1, the aforementioned W. E. S. Wilcox, one of the most compassionate and companionable figures in local amusements, is tossing a luncheon to a limited number of invited guests in celebration of the ground-breaking for his new Silver Theater. More of these later.

* * * *

**"Johnny Johnson," Paul Green's epic play about peace and war, will shatter one or two Civic Theater precedents when it opens as fifth play in the Civic's season of seven, in Wardman Park on Thursday, March 24. Customarily, the openings have been on Wednesday night. In this instance, however, the Wednesday night performance will be in the nature of a "preview" for the benefit of the Hood College Alumnae Association. The premiere for the general public will be Thursday. The length of the run has not as yet been decided. Advance interest in this drama is so great that something more than the habitual four days seems to be indicated.**

* * * *

**Bugs-in-the-Bronchial-Tubes Note.**

So I went to the doctor and was barbecued!

## Funny Man Hurt Making Picture

Rain a few days ago accomplished something that parachutes, a Cuban revolution and a dangerous airplane flight had failed to do—caused David Oliver, comedian of "State Police" an accident.

Oliver slipped during a rainstorm while attempting to leap on the running board of a police patrol car. He lacerated his scalp, and shooting of the scene was delayed two hours.

Oliver, until he became a screen comedian, was an ace newsreel cameraman. He jumped, during the World War, with a parachute into no man's land to make pictures; he filmed a revolution in Cuba; he preceded Col. Charles A. Lindbergh on his South American tour to take newsreel pictures of Lindbergh's landings.

"And a spot of Hollywood rain tripped me," he laughed.

When Oliver next faced the camera he was "in character," however, as the scene called for him to show signs of injuries suffered in a mine accident.

## Comedian Saves Unusual Garden

Painstakingly and lovingly Johnny Davis worked in the hot California sun planting a vegetable garden at his Encino ranch home.

Sweet corn, radishes, onions, potatoes, tomatoes, carrots, beans and peas were planted row upon row like a regiment of soldiers.

Johnny straightened his aching back, smiled with loving pride at the neat rows and returned to his role in "Cowboy From Brooklyn."

Then came the rain. Johnny's garden became a wash-out. Disconsolately he surveyed the havoc raised by the water and decided maybe he wasn't cut out to be a farmer, after all.

The sun blazed again and after a few days Johnny, again surveying the wreckage of his garden, was amazed to see countless little plants sprouting in reckless abandon and profusion. Gone were the neat rows Johnny had planted; the rain had washed out the seeds and scrambled them in a mass at the side of the garden.

## A Lady Matador Looks Dubious!

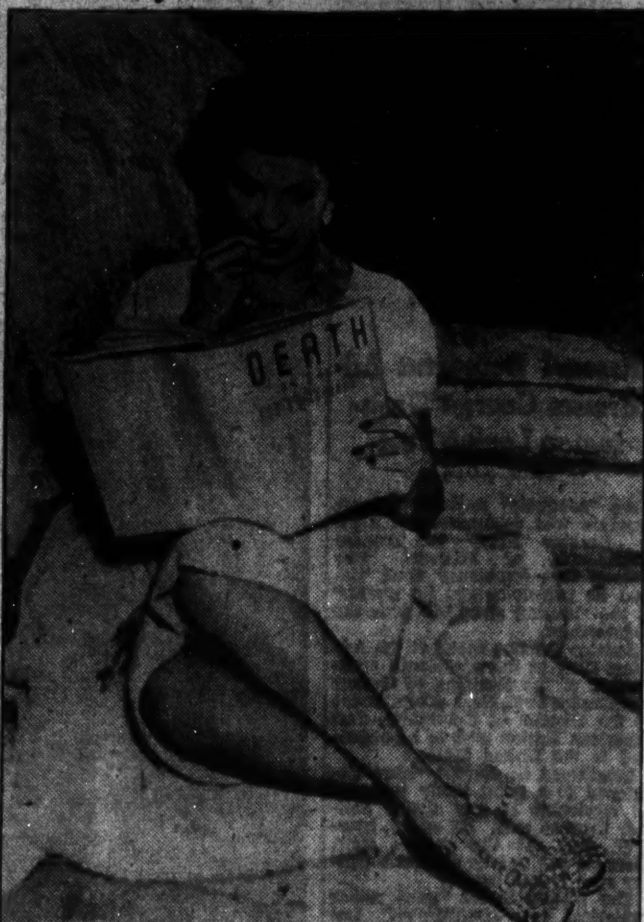


MARTHA RAYE,

*when she learned that she was supposed to fight a bull in her new Paramount comedy, "Tropic Holiday," decided to do a little research upon the matter of "matadoressing." Her examination of Mr. Hemingway's treatise upon "Death in the Afternoon" seems not entirely to have reassured her.*

## In Hollywood

With HEDDA HOPPER

Hollywood, Calif., March 7.—Ever since Charlie McCarthy was crowned King of Comedy, I've been mulling over in my mind how a dummy became the First Citizen—I think I've got it.

HEDDA HOPPER.

He's the public's sub-conscious mind, yours and mine.

When he says to Bergen: "Keep your mouth shut, I'm talking," wouldn't we love to be able to do that just once. Those sly digs he gets off to Connie Bennett, Mary Pickford and Claudette Colbert! He's taken down all the celebrities for a couple of rungs.

He voices the sentiments you and I thought but never, even in a night-mare, had nerve enough to give voice to. He's freedom, abandon, without fear of any comeback. And his cracks to Skinny: "Hey, Skinny, are you going to pay me that dime you owe me?" He's the "Strange Interlude." At times I've wondered if he wasn't the Lost Chord.

Did you know that Sam Goldwyn had all the wood carvers in the country trying to make another one? He didn't think Charlie would photograph in technicolor. After months of work and worry, Bergen persuaded them to give Charlie a test. The test was perfect, proving no matter how they tried, there's only one McCarthy.

He's like the voice in a play I once saw called "Overtones," where two beautiful women, hating each other, sat fighting for the love of the same man. Behind each stood a veiled figure which spat out venomous darts of truth, following honeyed speeches each made to the other. It was fun—you wanted to go right out and buy a veil and do likewise.

The only human being who ever approached Charlie was the late Will Rogers. Will had the mind of a philosopher and the heart of a child. And, like Will Rogers, Charlie and Bergen learned about life the hard way.

But I'm still puzzled; as I was when I asked William Lyon Phelps to explain the whys and wherefores of Creation. He said: "My dear girl, we can only accept what we understand. Even if I had the power to tell you, your head would crack open like an egg shell."

Now, what brought that on? Something I ate, no doubt!

**Metro is trying to get Carole Lombard to do a picture for them. She added $50,000 to her usual salary. The big boss raised his voice and eyebrows at the same time and cried: "How come?"**

**"Well, that's for the personal appearance I've made free," said Carole. Only then they realized that every time Clark Gable appeared in public that Carole was beside him.**

**Carole told me that Jack Barrymore taught her more about acting in six weeks than she had learned in six years.**

**Funny, isn't it, Metro now has to borrow him from Paramount for "Marie Antoinette." And did you know that Elaine is under contract to Paramount, but without a picture assignment? Jack now is giving some of the best performances of his life.**

**Tallulah Bankhead never missed one of her husband's performances on tour. His name is John Emery and he made a big hit in Sam Harris' new play, "Save Me the Waltz."**

Claire Luce, author of "The Women," turns over her profits on that play to the Actors' Home in New York.

She put up $5,000 to back "Julius Caesar," one of the biggest hits in New York. She asked Mrs. Harrison Williams, publicized as the best dressed woman in America, if she wouldn't like to put up half of it. Mona, who was dripping with about a million dollars worth of jewels at the time, said: "Darling, I'd love to but you see we're so poor."

Copyright, 1938, for The Washington Post.

## Stars at Gayety

NADJA,

*the popular interpretative dancer, who combines genuine dramatic ability with a high degree of picturesque exoticism, is repeating earlier local successes on Ninth street this week.*

## The Post's New Yorker

By LEONARD LYONS

New York, March 7.

TEDDY THOMAS, who works for Warner Brothers, is the son of Boris Thomashefsky, the veteran Yiddish star. He was engaged to marry Roberta Meritzer, of Seacliff, whose mother is a pattern maker. Mrs. Meritzer has made all her daughter's clothes . . . Last month the young lady entrained for Hollywood, to see her fiance. Her mother accompanied her to the station, then drew a tape-measure and measured Roberta. "You arrived in Hollywood February 4," she stated. "I want to show you how quickly things can happen in America. Two days after you arrive, you'll have three new dresses at your house there" . . . Roberta arrived February 4 at 10 a. m. One hour later she wired her mother: "I'm showing you how quickly things can happen in America. Teddy and I were just married."

* * * *

*LAST WEEK Duke Ellington received this form notice from the Western Union office at 203 West Fifty-second street: "Dear Patron: On March 3, last year, you sent a telegram to 512 North Palm Drive, Beverly Hills, Calif., on the occasion of the addressee's birthday. The anniversary of this date is imminent, and I am inclosing a list of appropriate texts, etc., etc. I shall be glad to furnish any additional information desired" . . . If the information giver had bothered to glance at the name of the greetings recipient in that same form letter, he would have learned that it was Jean Harlow.*

* * * *

**POLICE COMMISSIONER VALENTINE was one of those invited to the testimonial dinner to Acting Capt. Thomas F. Murray. Valentine wrote, expressing regrets that he could not attend. And then he sent his investigators—resulting in the blowup . . . Jeff Burkitt has rented the Jersey City Armory for a pro-C. I. O. speech on March 15 . . . Homer Saint-Gaudens, head of the Carnegie International Exhibit, saw Paul Meltzner, the foremost painter of the American Industrial Scene, and invited him to exhibit his work as part of the Carnegie group. "I'm sure Mr. Carnegie would have liked these paintings," Meltzner was told. As a rugged industrialist, he probably would," Meltzner replied. "But the paintings are all on permanent exhibition—in Moscow."**

* * * *

A young lady inspected a house she wished to rent at Deepdale Drive, in Great Neck. She then went to the ice rink nearby and told the agent: "If I rent the house, I'd want to use this rink in the mornings" . . . "That's simple," the agent assured. "Admission is 75 cents" . . . "Oh, no," the prospect declared. "I'd want to have the rink for myself alone. I forgot to tell you. My name is Sonja Henie."

* * * *

*WILL HAYS revealed yesterday that there are 16,000 movie theaters in America, 89,500 movie theaters in the world, and that 71 per cent of all movies shown are American made. . . . "Only 16,000 movie houses in America?" Hays was asked. "That isn't so much" . . . "It isn't, eh?" was the reply. "Try building two."*

* * * *

DICK MANEY, Billy Rose's press agent, has an assignment from the Saturday Evening Post to write Rose's biography for that magazine. The series will be called "Words Fail Me." Martha Stephenson, the debutante who aspires to a night-club career, made her song debut at the Paradise last night. Fritz Kortner, the German expatriate, hopped from a train taking him from Austria to Switzerland, just as it was reaching the Nazi border. The train had been re-routed because of snows, and he was informed just in time. Kortner, still wearing pajamas, walked in the snow, back to Austria.

* * * *

**EDDIE CANTOR will become involved in a lawsuit as a result of action now being taken by movie exhibitors in Cleveland and Philadelphia. Cantor had agreed to appear in special shows to be presented by the Shriners in those cities. Eight other movie entertainers will appear on the same bill. The admission charge for this all-star show will be 28 cents. The movie exhibitors will charge, in their complaints, that this low-cost opposition affects their receipts; that the movie studios whose output they purchase should prohibit the film stars from competing by making personal appearances in opposition places.**

* * * *

THURSDAY AFTERNOON the agency in charge of the M-G-M Maxwell Hour program was unable to arrange for the broadcast from Los Angeles, because of the flood . . . They contacted Eddie Cantor in New York and asked him to substitute. The comic agreed, and a fee of $10,000 was stipulated . . . The program was arranged, with Cantor playing the Fannie Brice character, Baby Snooks, and with Deanna Durbin assisting . . . Five minutes before the scheduled hour, however, contact with Los Angeles finally was established. The MGM broadcast was made from Hollywood to San Francisco by telephone, and then by radio to the rest of the country.

## Spins Two-Mile Cobweb for Film

Jess Wolf, the cobweb man of the movies, figures that he spun two miles, or more than 10,000 feet, of cobwebs to make a castle ghostly in Robert Louis Stevenson's "Kidnaped," which Twentieth Century-Fox is producing. He performs the spider trick by squeezing fine rubber strands out of a gadget. The strands are sprayed with a grayish-white paint and are better than the best spider web because of the rubber's resistance to weather.


AMUSEMENTS

EARLE — Warner Bros. — Last 3 Days
Hear "Did Our Best Be Slight" "LOVE HONOR & BEHAVE" Warner Bros. Hit With WAYNE MORRIS PRISCILLA LANE
Battle of Swing On the Stage DON BESTOR and his Famous Orch. RITA RIO and her All-Girl Band
Prices—To 1 p.m. 25c, 1 to 5:30 p.m. 35c, Eve. 40c & 55c
Coming Friday EDW. G. ROBINSON In Warner Bros. Comedy "A SLIGHT CASE OF MURDER" —On the Stage— "SHOWBOAT JAMBOREE" with Buck & Bubbles & Others

METROPOLITAN
Last 3 Days "GOLD IS WHERE YOU FIND IT" with GEORGE BRENT Olivia DeHAVILLAND CLAUDE RAINS MARGARET LINDSAY
Coming Friday "BIG BROADCAST OF 1938" Paramount's Comedy with a Galaxy of Stars W. C. FIELDS MARTHA RAYE DOROTHY LAMOUR BOB HOPE

LOEW'S Capitol
NOW... Gladys SWARTHOUT JOHN BOLES John BARRYMORE "ROMANCE in the DARK" Plus 'Red' Skelton and his STREAMLINED REVUE on Stage
FRIDAY Constance BENNETT Brian AHERNE Alan MOWBRAY Billie BURKE "MERRILY WE LIVE" Plus BIG STAGE REVUE
DOORS OPEN 10:45 A. M.

LOEW'S Palace
NOW.. Happiness Ahead! SONJA HENIE "HAPPY LANDING" with DON AMECHE JEAN HERSHOLT
DOORS OPEN 11 A. M.

LOEW'S Columbia
William POWELL • ANNABELLA "The Baroness and the Butler" NOW
DOORS OPEN 11 A. M.

TIBBETT
Famous American baritone. Constitut'n Hall, 18th & C. Next Sun. Aft'n., 4 P. M. Seats Now: $1.65, $2.20. Mrs. Dorsey's, 1300 G St. (In Droop's). NAt. 7151.

Constitution Hall, Thurs., Mar. 10 at 8:30 P. M.
THOMAS MANN IN PERSON
Tickets at Mrs. Dorsey's Bureau, 1300 G (Droop's) NAt. 7151
83c, $1.10, $1.65

AMUSEMENTS

CHICAGO OPERA CO
TONITE—RIALTO
Samson & Delila
Ercole • Pandiscio • Errolle
OPERATIC DEBUT Frank Parker IN "LA TRAVIATA" WED. EVE.
Thurs. Eve.—Faust MARTHA ERROLLE
Leonora Corona in her Metropolitan Opera Role TOSCA FRI. EVE.—8:30
Sat. Mat.—Rigoletto
Sat. Eve.—Butterfly
Tickets, $1.65, $1.10
T. Arthur Smith, 510 G St. NA. 3700
Rialto Theater, Box Office, NA. 0605

NATIONAL
Tonight at 8:30 Mat. Tomor. at 2:30
GEORGE ABBOTT PRESENTS A COMEDY OF FUN AT COLLEGE! "BROTHER RAT" By JOHN MONKS Jr. & FRED F. FINKLEHOFFE
Return Engagement—By Request —BARGAIN PRICES—
Eves. & Sat. Mat.—55c, $1.10, $1.65 Wed. Mat.—55c, 83c, $1.10
Next Week—Mats. Wed. & Sat.
Victor Payne-Jennings Presents ETHEL BARRYMORE First Lady of the American Stage in Whiteoaks by MAZO DE LA ROCHE From the best-selling novel "Whiteoaks of Jalna." With STEPHEN HAGGARD (in his original London role)
Eves., 55c, $1.10, $1.65 and $2.20 Mats., 55c, $1.10 and $1.65
MAIL ORDERS NOW. SEATS THUR.

RKO KEITH'S NOW A WASHINGTON INSTITUTION
DOORS OPEN 10:45 A.M.
4TH WEEK.! WALT DISNEY'S MIRACLE PICTURE SNOW WHITE AND THE SEVEN DWARFS
ADDED NEW EDITION "MARCH of TIME"
Coming... KATHARINE HEPBURN • CARY GRANT in "BRINGING UP BABY"

LITTLE — FIRST WASHINGTON SHOWING — PETER THE FIRST — GRAND PRIX PARIS

AMUSEMENTS

TONIGHT Constitution Hall, 8:30 P. M.
NATIONAL SYMPHONY
In Joint Performance with Col. W. de Basil's BALLET RUSSE DE MONTE CARLO
Four Colorful Ballets!
The Hundred Kisses ........ d'Erlanger
Symphonie Fantastique ........ Berlioz
Afternoon of a Faun ........ Debussy
Cimarosiana ........ Cimarosa
Tickets: $1 to $3. Now on sale at box office, Julius Garfinckel & Co. Store, NA. 7310, or after 7 p. m. at hall, ME. 2661. C. C. Cappel, Mgr.

BURLESK GAYETY 2 SHOWS DAILY 25c 35c
COUNTESS NADJA


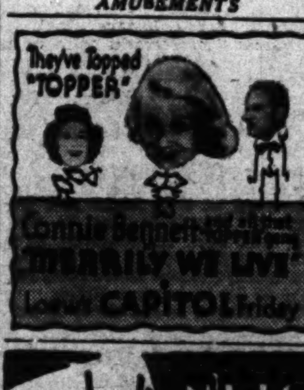



AMUSEMENTS

Today's NEIGHBORHOOD Movies

WARNER BROS. THEATERS
In event of busy signal call Republic 0800.
For additional information phone theaters direct.

AMBASSADOR 18th & Columbia Rd. NW. COL. 5595 "LOVE HONOR AND BEHAVE," with WAYNE MORRIS and PRISCILLA LANE. Shown at 6:15, 8:05, 9:55. Also Newsreel.

APOLLO 624 H St. N.E. LI. 2375 WALLACE BEERY in "BAD MAN OF BRIMSTONE." Shown at 6, 7:50, 9:45. Pete Smith Short.

AVALON 5612 Conn. Ave. N.W. CLeve. 2600. MYRNA LOY, FRANCHOT TONE in "MAN PROOF." Shown at 6:20, 8, 9:45.

AVENUE GRAND 645 Pa. Ave. SE LI. 2400 KATHARINE HEPBURN, GINGER ROGERS in "STAGE DOOR." Shown at 6:15, 7:55, 9:40.

CENTRAL 425 Ninth St. N.W. ME. 2841 Opens 11 A. M. CLAUDETTE COLBERT, CHARLES BOYER in "TOVARICH." Shown at 11:45, 2:05, 4:30, 6:50, 9:15.

COLONY 4935 Ga. Ave. N.W. GEo. 6500. DOROTHY LAMOUR, JON HALL in "THE HURRICANE." Shown at 5:45, 7:35, 9:30.

HOME 1230 C St. N.E. ATlantic 8188 "HOLLYWOOD HOTEL," with DICK POWELL, ROSEMARY LANE and HUGH HERBERT. Shown at 5:45, 7:45, 9:30.

PENN 650 Pa. Ave. S.E. LI. 2179 Matinee 2 P. M. JOAN CRAWFORD, SPENCER TRACY in "MANNEQUIN." Shown at 2, 3:50, 5:40, 7:30, 9:25.

SAVOY 3030 14th St. N.W. CO. 4968 FREDDIE BARTHOLOMEW, LIONEL BARRYMORE, SPENCER TRACY in "CAPTAINS COURAGEOUS." Shown at 5:30, 7:25, 9:30.

SHERIDAN Ga. Ave. & Sheridan St. N. W. RA. 2400 Matinee 1 P. M. ALICE FAYE, GEORGE MURPHY in "YOU'RE A SWEETHEART." Shown at 1:25, 3:25, 5:30, 7:30, 9:35.

TIVOLI 14th & Park Rd. N.W. CO. 1800 Matinee 2 P. M. JOAN BENNETT, HENRY FONDA in "I MET MY LOVE AGAIN." Shown at 2:30, 4:25, 6:15, 8:05, 9:55.

UPTOWN Conn. Ave. & Newark St. N.W. CL. 5400 Matinee 2 P. M. JOAN CRAWFORD, SPENCER TRACY in "MANNEQUIN." Shown at 2, 3:55, 5:45, 7:45, 9:45.

YORK Ga. Ave. & Quebec Pl. N. W. CO. 4616 FRED ASTAIRE, BURNS and ALLEN in "DAMSEL IN DISTRESS." Shown at 6, 7:50, 9:40.

CALVERT 2324 Wis. Ave. N.W. CL. 2345 Matinee 2 P. M. CAROLE LOMBARD, FRED MacMURRAY in "TRUE CONFESSION." Shown at 2:25, 4:15, 6:05, 7:55, 9:45.

ARLINGTON, VA.

WILSON 1729 Wilson Blvd. Opp. Colonial Village Carole Lombard-Fred MacMurray. "TRUE CONFESSION."

ASHTON 3166 Wilson Blvd. CLARENDON, VA. Miriam Hopkins-Ray Milland. "WISE GIRL."

DUMBARTON 1349 WIS. AVE. Brian Aherne, Olivia De Havilland, "THE GREAT GARRICK." News and Comedy.

FAIRLAWN ANACOSTIA, D. C. Edward G. Robinson. "THE LAST GANGSTER."

CONGRESS Nichols Ave. and Portland St. S.E. Eleanor Powell. "ROSALIE."

TAKOMA 4th & BUTTERNUT STS. No Parking Troubles George Arliss. "DOCTOR SYN." Dorothy Lamour. "JUNGLE PRINCESS."

CIRCLE Home of "Mirrophonic Sound" Penna. Ave. at 21st St. N.W. Mae West, Edmund Lowe. "EVERY DAY'S A HOLIDAY." Comedies.

STANTON 6th and C Sts. N.E. Finest Sound Equipment Will Rogers in "DR. BULL." Robert Montgomery, Rosalind Russell and Robert Benchley in "Live, Love and Learn"

FALLS CHURCH, VA.
STATE No Parking Worries Joan Crawford, Spencer Tracy in "MANNEQUIN."
LEE Lewis Stone, Mickey Rooney "YOU'RE ONLY YOUNG ONCE."

STATE-BETHESDA 6970 WIS. AVE. BETHESDA, MD. Edward G. Robinson, "LAST GANGSTER." Zasu Pitts, "FORTY NAUGHTY GIRLS."

SECO 8244 Ga. Ave., Silver Spring, Md. 6 P. M. "VICTORIA THE GREAT," Ann Neagle and Anton Walbrook.

ACADEMY Of Perfect Sound Photoplay 8th at G S.E. "LONDON BY NIGHT," with George Murphy and Rita Johnson. Preston Foster and Joan Fontaine in "You Can't Beat Love."

LOUIS BERNHEIMER'S THEATERS

JESSE THEATER 18th & Irving Sts. N.E. "TOVARICH." Claudette Colbert, Chas. Boyer, March of Time, No. 6.

SYLVAN 1st and R. I. Ave. N.W. "LIFE OF A BENGAL LANCER," Gary Cooper, Franchot Tone.

PALM THEATER DEL RAY. "HOLLYWOOD HOTEL." Dick Powell-Frances Langford. March of Time No. 6.

NEWTON 12th and Newton Sts. N. E. "LOVE AND HISSES." Walter Winchell, Ben Bernie. Matinee at 2 P. M.

DIRECTION SIDNEY LUST

HIPPODROME K Near 9th Double Feature. Edward G. Robinson, "LAST GANGSTER." Will Rogers, "JUDGE PRIEST."

CAMEO MT. RAINIER, MD. Continuous 6 to 11 Mae West, "EVERY DAY'S A HOLIDAY."

ARCADE HYATTSVILLE, MD. Continuous 6 to 11 Mickey Rooney. "THOROUGHBREDS DON'T CRY."

RICHMOND ALEXANDRIA, VA. Today, Tomor., Thurs. Fredric March. "BUCCANEER."

REED ALEXANDRIA, VA. Alex. 3445 Today-Tomor. Walter Huston "OF HUMAN HEARTS." Free Parking Space—800 Cars.

MILO ROCKVILLE, MD. Cont. 3:30 to 11 Dorothy Lamour "HURRICANE." Feature Approx. 5:45, 7:45, 9:45

MARLBORO Upper Marlboro, Md. Cont. 7 to 11 Joan Crawford, Spencer Tracy, "MANNEQUIN."

St. John's Cadets Defeat Eastern in Cage Finals, 28-25

Sports | The Washington Post | Sports

****X WASHINGTON: TUESDAY, MARCH 8, 1938 17

# ARCHIBALD KAYOES MIRABELLA IN 9TH

## Midget and Manassa Maulers Meet

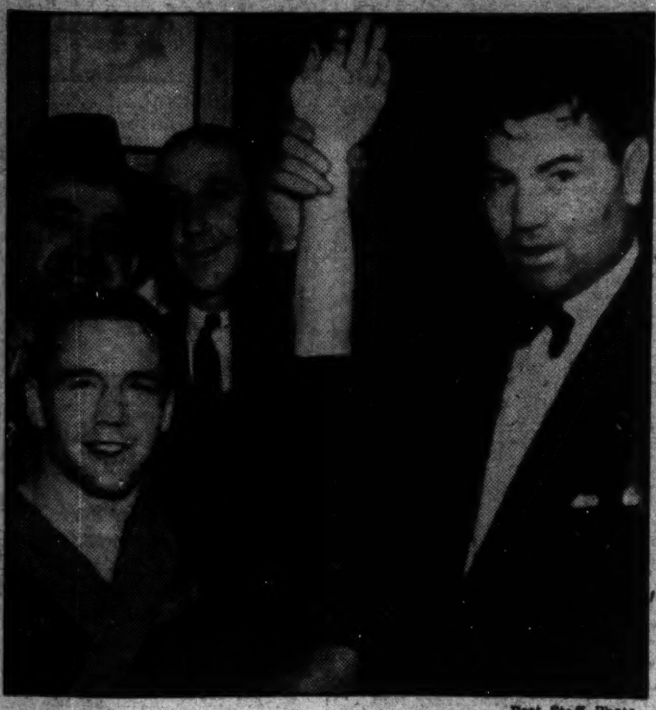

Post Staff Photo.
JOEY ARCHIBALD (LEFT) GREETS JACK DEMPSEY.

## This Morning

### English Influence Hits Widener's Plant.

By Shirley Povich

Orlando, Fla,

Pardon my British accent but ah've just been week-ending at Hileah, don't cha know, and bah jove ah'm jolly well fed up with the bally place. Its enough to make the innards of an old Bowie horse bettor go into a dance.

POVICH.

It if weren't for Old Glory floating from the halyard peak atop the clubhouse, the place would be completely un-American. It seems that Mr. Joseph D. Widener, who owns Hialeah, has had several whiffs of old England and is determined to put across the British idea in racing.

You could have floored me with a stray eyebrow when they played not "America," not "The played not "The Star-Spangled Banner," but "God Save the King," when War Admiral trotted back to the winner' circle in front of the grandstand the other day after winning the Widener Handicap. I don't know what the King of England has to do with the race, but he seems to be Mr. Widener's lord and sovereign.

* * *

I'm an old Bowie horse player, as I was saying, and the goings-on down at Hialeah are no less than confusing to me who is accustomed to inquire "who do you like in the seventh?" or to boast with some pride that "I've got a good thing in the fourth." But not at Hialeah. The seventh race at Widener's beautiful joint is not the seventh race. It's the "Five O'Clock Race" if you please. And the second race is not the second race. It's the "Two-Thirty Race." It's the British idea, doncher know!

But the straw that broke the pink elephant's spine was what I saw happen at Hialeah the other day. There was as obvious a foul as you'd ever want to see during one of the early races and with a ticket on the second horse I sat back confidently expecting to see him moved up to the winner's hole. There would be a foul claimed, I was sure of that. And then it was flashed on the board. Not "foul claimed," no indeedy. What the customers saw in lights was "Objection." It's the English idea again. Veddy veddy British.

* * *

Mr. Widener's frequent visits to England and other European race centers seem to have gone to his head. Or it may all have dated from the season several years ago when he was host to no less than the Earl of Derby, who is symbolic of big stuff on the British turf. Anyway, in recent years, Mr. Widener has gone very Continental on us, indeed, and the folks who visit his race course must like it.

To an old Bowie horse player it seems like he has done everything but raise the Union Jack over the lake in the infield. He was the first to import the Australian totalizator, an off-shoot of a British voting machine, and he sticks to the English custom of forbidding the use of loud speakers to describe the progress of the races. He lifted from the British the custom of using duplicate saddle cloths on horses entered as an entry, thus when the Denemark pair went in the Widener Cup, they were not labeled as No. 3 and No. 4. No indeedy. War Minstrel was "3" and Corinto wore no less than "3½" on his saddle cloth.

He went so far as to install the Australian starting gate with its rubber barrier in an attempt to meet the latest British styles, but the horsemen shouted so loud at that innovation, that Widener was forced to discard it. However, at his Belmont track he managed to stick in a six-furlong straightaway, a la British.

* * *

You'll find him striding about

Continued on Page 18.

## FBI Bowlers Pace Federal Loop Pinmen

F. B. I. bowlers paced the Federal Men's League at Arcadia last night, rolling high team game of 594 and set of 1,764, while Bill Miller captured individual set honors with 398.

Charles Stevenson, of the Senate team, came through with a 162 high game.

## D. C. Players Win Matches

### Local Men Victors in Handball Tourney.

Four local and four out-of-town players emerged victorious from the opening round of the Junior National A. A. U. handball singles play, which got under way last night on the Central "Y" courts.

Two of the visiting players, W. C. Plekan, of the Buffalo Y. M. C. A., and Isadore Levinson, of the Philadelphia Broadwood A. C., scored easy victories to move into the semifinal round. Plekan completely routed Benjamin Bloom, unattached Washington entry, as he loafed to a 21-1, 21-6 win. Levinson met slightly stiffer opposition in Charles Engelhardt, of the local "Y," but emerged with a clear-cut 21-5, 21-15 decision. A. H. Blum, of the Baltimore Y. M. H. A. and Edward Linz, New York A. C. entry, both drew first-round byes.

Jack Schwartz, District ace, also profited from a first-round bye, while J. B. Payne and Walter Engelhardt, both of the Central "Y," were the recipients of the only two forfeits of the night and advanced into the semifinal heat.

Two Central "Y" teammates, Wendlant and Gustave Goldstein, furnished the fireworks of the night when they hooked up in a torrid three-game match, with Wendlandt finally taking a hard-earned 21-19, 16-21, 21-14 decision.

Two doubles matches are scheduled for tonight. Randy Myers and George Newman meet J. B. Payne and H. Berman at 7:30, and W. Engelhardt and Artie Wondrack face G. Wendlandt and Ellis Klein, at 8:30. All players are from the Y. M. C. A.

## Miller Quintet Downs Chambers

Miller Furniture cagers trounced the W. W. Chambers five, 38 to 26, last night in Hine Junior High gym, dealing the latter team its first loss of the year.

Paced by Herman Xander, who scored nine points, and Knocky Thomas and Frenchy Cohen, former Maryland U. stars, the Furniture team led 17-13 at half-time and increased the margin in the final periods.

| Chambers. | G | FG | P | Miller Furn. | G | FG | P |
|---|---|---|---|---|---|---|---|
| Williamson,f. | 5 | 3 | 13 | Xander,f. | 3 | 3 | 9 |
| Donlevy,f. | 4 | 0 | 8 | H'ingsworth,f | 1 | 2 | 4 |
| Brown,c. | 2 | 0 | 4 | Miller,f. | 3 | 2 | 8 |
| Merchant,g. | 0 | 0 | 0 | Clark,c. | 3 | 1 | 7 |
| Townsend,g. | 0 | 1 | 1 | Thomas,g. | 3 | 0 | 6 |
| | | | | Cohen,g. | 2 | 0 | 4 |
| Totals | 11 | 4 | 26 | Totals | 15 | 8 | 37 |

Referee—Miller.

## Fight Results.

Syracuse, N. Y., March 7 (U.P.)—Clarence "Red" Burman, 186-pound heavyweight from Baltimore, punched his way to a fourth-round knockout victory over Hans Haverlick, 181, of Austria, tonight.

New York, March 7 (U.P.)—Mickey Farber, 134, New York, scored a four-round technical knockout over Georgie Levy, 138½, Trenton, N. J., in the main bout scheduled for eight rounds at the Royal Windsor Palace tonight.

## Eastern '5' Drops Title To Johnnies

### Victors Battle Uphill to Win, 28-25 in Tourney.

By Jack Munhall.

St. John's Prep rules the courts.

Fighting uphill most of the way, the Johnnies last night turned back Eastern's interhigh champions, 28-25, in the finals of the Star Metropolitan basketball tournament before the largest crowd to witness a game at Tech gym this season.

As more than 4,000 wildly-cheering friends of both schools crammed the stands and overflowed along the sidelines, the Cadets definitely established themselves as the city's best scholastic team by whipping the Lincoln Parkers for the second straight time.

But it was no easy task that St. John's accomplished, for Eastern, seeking revenge for a first stinging loss, fought with as much spirit as it has shown this season. However, when the chips were down it was St. John's Jim Giebel, Joe Gallagher and Francis Battiste who gathered in the stakes.

Tied at 15-15 at half and again at 25-25 with only 1½ minutes to play, the Johnnies proved their true ability in a manner that left no doubt as to the superior team.

In one of the fierce scrambles that marked the entire hard-fought battle, Lee Lusby, Eastern guard, fouled Gallagher under the Eastern basket and St. John's was handed the opportunity to forge ahead. And when Gallagher, with some 8,000 eyes glued to his motionless form, slipped the ball through the net, St. John's went ahead and this time for keeps.

#### Johnnies Freeze Ball.

In one of the wild flurries of shooting that followed St. John's grabbed the ball and kept it until Clint Quantrille, Eastern's center, fouled Battiste in a desperate attempt to break up the stalling.

Battiste missed the try but dashed in fast to score St. John's twenty-eighth point on a one-handed follow toss from the side.

Prior to the final Johnny spurt, the evenly-matched teams had matched point for point to furnish the fans with one of the most exciting battles of the season. St. John's after trailing 4-0, led 7-6 at half and was in a 15-15 deadlock at half.

Eastern came out with a rush to open the second half and quickly took what appeared a prohibitive advantage on field goals by Quantrille and Russ Lombardy. But the Johnnies displayed their gameness by pulling to within one point of a tie as the period ended with the count at 19-18.

In the final eight-minute period Eastern had leads of 21-20, 23-22 and 25-24 before succumbing to the belated Johnny rally.

#### Quantrille Is Leader.

Quantrille, scoring frequently on circus shots, was outstanding for the losers with 12 points, while Giebel paced St. John's with 8.

Sherwood High School won the girls' championship by defeating Bethesda-Chevy Chase, 31-22, in a preliminary.

Following the feature game, Tuffy Leemans, Giants' football halfback, presented trophies and other awards. Jim Giebel, St.

Continued on Page 19.

## Purdue in Relays.

Philadelphia, March 7 (AP).—Purdue University will be represented at the annual Penn relays this year for the first time since 1929, H. Jamison Swarts, manager of the relay carnival, announced today.

## George Washington's Football Team Opens Spring Training

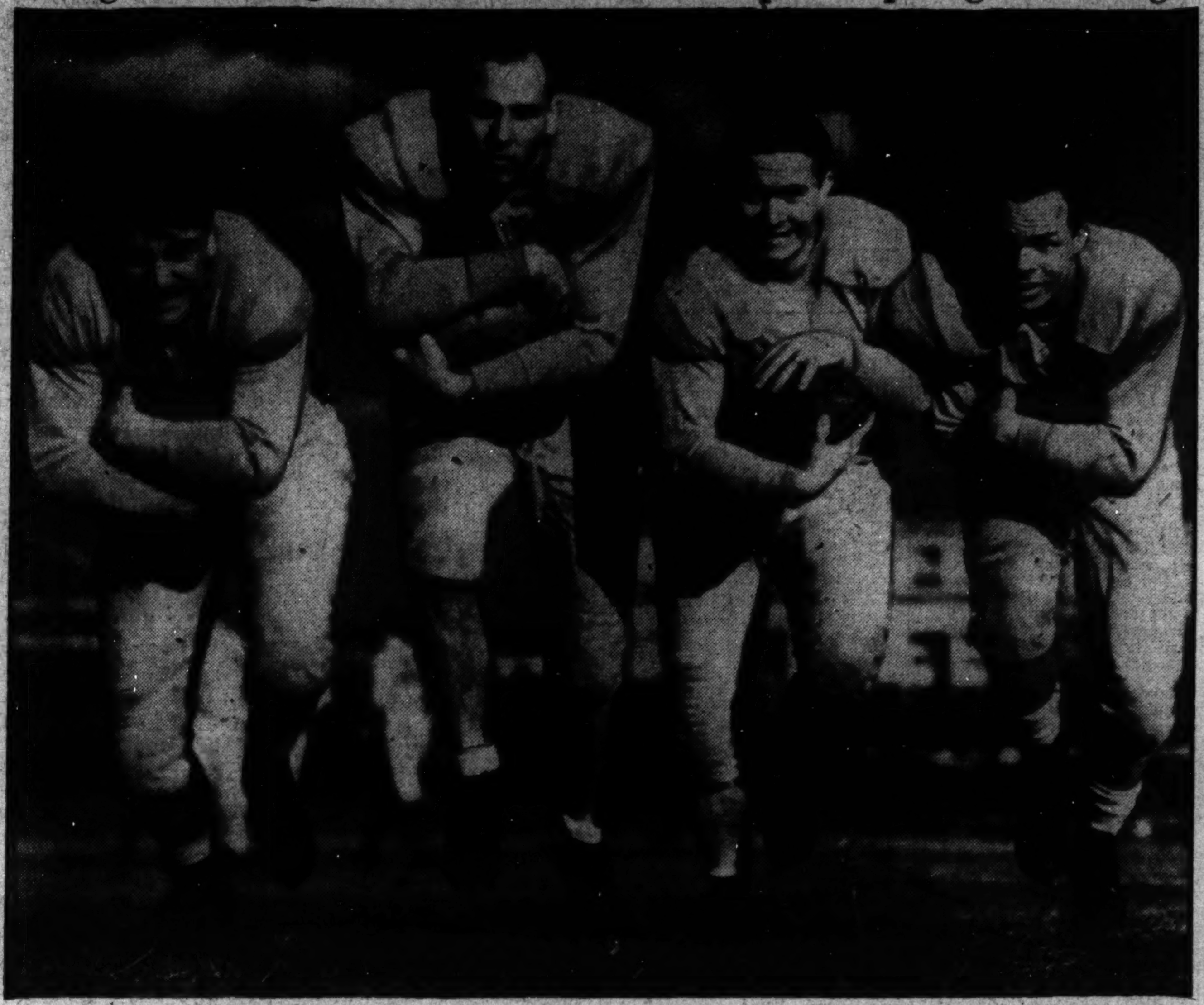

Post Staff Photo.
*This is an example of what transpired at Potomac Park yesterday where Coach Bill Reinhart ran the Colonial gridders through the first day of spring training. Charging toward us a re Nick Nicksick, Bob Nowaskey, Ken Batson and Billy Richardson.*

## Sicilia Bows To Denner in Semiwindup

### Brookman, Teemes and Howie Win Prelims; Dempsey Refs.

By Lewis F. Atchison.

Dropped in the first round, and again in the second by two snipe shots cracking up against his chin, Joey Archibald came back from the brink of defeat to score a technical knockout over Johnny Mirabella in the ninth round of their scheduled 10-round bout last night at Turner's Arena.

A capacity audience of 2,200 fans saw Referee Denny Hughes lift the Providence paddywacker away from the grouping, helpless figure before him after 2:27 of the round. Mirabella absorbed an untold amount of punishment before going down twice in the fatal ninth, finally to be waved to his corner.

He staggered to his feet, glassy-eyed and wobbly, at the count of two the first time, badly dazed by a right to the head. Archibald rushed in for the kill and drove another braceo f rights to the head, putting his foe on the deck again. This time Mirabella heeded the plea of ringside fans to stay down, and took a nine-count.

#### Johnny Hangs On.

Up again, he started after Archibald as wobbly as a bad sailor on high seas and ran into another squall of rights to the head, and was hanging on desperately when Hughes seized Archibald from behind and removed him from within range of his victim.

Archibald vied with Jack Dempsey, former heavyweight champion, for the fans' favor and got off to a flying start. He had its sympathy in those first two rounds, for it looked as though Mirabella might belt him out. The midget mauler was entirely too confident mentally, and lackadaisical physically in the first round, although he had all the best of it up until the final few seconds.

Then Mirabella reached out and clipped him on the button with a looping left that dropped him to one knee. He bounced up without a count just as the bell clanged.

#### Archibald Is Careless.

Holding the upper hand from the start of the second, as if trying for a quick knockout, Archibald again got careless and his cagey opponent bounced a right hook off his chin that sent "Li'l Joe" down again as the crowd roared hysterically. Thereafter Archibald boxed cautiously, kept his chin tucked carefully under his shoulder, and had complete command of the situation.

Mirabella weakened visibly after the third, and was on the verge of a knockout in the fifth and again in the eighth. Archibald landed an untold number of hard rights to the head, and slowed him down with more rights, supplemented by infrequent left hooks to the body before finishing his man.

#### Denner Beats Sicilia.

With Jack Dempsey officiating, Abe Denner, former amateur champion hailing from Boston, won a split decision over Armanda Sicilia in a fast eight-round semifinal.

A tall, lithe lad, built along the lines of legendary Ichabod Crane, Denner staged a furious finish, after accumulating a lead in the earlier rounds, to sway the judges. One, Frank Schuyler, voted for a draw.

Denner turned out to be a sharpshooter and quick on the draw. Sicilia, giving away a few inches in length and reach, attempted to get past his guard with rushing tactics.

Denner caught him with jolting left hooks to the head, and well-timed rights to the same sector. Sicilia almost went down in the fourth when tagged by a sharp left hook, but came back fighting.

In four-round preliminaries, El Brookman won a unanimous decision from Ernie Tartaglia, after flooring him for a nine-count in the first round; Bill Teemes outpointed Red Tucker, and Kid Howie won on a technical knockout from Ritchie Louis after 2:45 of the third round.

## Dodger Club May Be Sold

### Steve McKeever's Death Brings New Snarl.

By the Associated Press.

New York, March 7.—The death of Stephen W. McKeever, 83-year-old president of the Brooklyn Baseball Dodgers, left baseball circles wondering what will be the next step in the reorganization of the club. The "Judge" died early today of pneumonia following a week's illness.

James Mulvey, McKeever's son-in-law and vice president and secretary, is the likely choice to head the organization, which has been in an almost continual state of turmoil since 1925. Mulvey and his wife have had a strong voice in club affairs for several years.

The heirs of Charles H. Ebbets, who own 50 per cent of the stock, and the Brooklyn Trust Co., are other factors to be considered. The Trust Co. which through mortgages, loans and liens is said to hold virtual control of the baseball property, may want to sell the club. Its President, George V. McLaughlin, opposed any sale during McKeever's lifetime.

There has been little peace in the club since Ebbets and Edward J. McKeever, brother of Stephen, died within a few months of each other in 1925.

McKeever became treasurer and Wilbert Robinson, who had been managing the team since 1914, was named president in a new setup.

Continued on Page 18.

## Third Spot in Batting Order Looms for Myer

### Buddy Raps Rookie Pitching; Dutch Leonard Continues as Sensation of Mound Corps; Regulars Due in Camp Tonight.

By Shirley Povich.
A Staff Correspondent.

Orlando, Fla., March 7.—Charles Solomon Myer rapped for attention in the Nats' training camp today. He rapped the pitching of a half-dozen rookies all over the premises and drew the approving glances of Manager Bucky Harris.

It would be an unpardonable pun to say that Manager Harris was en rapt with Myer's hitting display, but he was very well pleased. In fact, it set the Nats' Manager to speculating seriously on a far-reaching change in his batting order.

"I've an idea that Myer will be our third-place hitter this season," sail Harris casually. But his statement carried plenty of significance, in as much as the man whom Myer may displace in the third position is none other than the leading hitter on the team, Cecil Travis.

"Look at Buddy," continued Harris. "He's bigger this season—10 pounds heavier. He tells me he weighs 170. If he's the old Myer, and he looks it, we'll have to let him hit third instead of Travis. Buddy, in good condition, is too valuable a man to have any lower down on the batting order."

#### Almada to Lead Off.

Thus did the Nats' manager give the first inkling of the order in which the Nats will bat this season. Mel Almada is sure-fire to retain his lead-off position and Buddy Lewis, with his knack of bunting, is a fixture in second place. With Myer hitting third, Johnny Stone will be returned to the clean-up role and Travis will be dropped to fifth.

Batting sixth will be either Al Simmons or his rookie rival, George Case, and in seventh position will be First Baseman Joe Kuhel or his rookie challenger, Jimmy Wasdell, with Rick Ferrell and the pitcher completing the list.

Harris visualizes Myer as the same effective hitter of three years ago when he won the American League batting crown. That season —1935—Myer swatted in third place and his ability to hit behind the runner enhanced his value to the club. Despite Cecil Travis' impressive average, Travis has never been noticeably effective with men on bases as is attested by his 1937 average when he hit .344 and drove in only 66 runs.

It was revealed today also that two veterans who have been occupying regular positions with the Nats are equally as much on trial as their rookie rivals. On their showing in the training camp here will depend the futures of First Baseman Kuhel and Outfielder Al Simmons.

#### Rookies to Get Breaks.

It is no secret that Clark Griffith, who happens to own the club, is definitely committed to an attempt to infuse young blood in the Nats and Harris has his orders from the club owner to give the rookies every break.

"If it's a close race for the two jobs, Wasdell and Case will get 'em" said Griffith. Simmons and Kuhel must show better in training camp than the younger fellows or they won't have any regular jobs. If their showings are a toss-up, I think that Wasdell and Case will be in the lineup on opening day."

At this writing, Simmons appears to be in no danger of losing his job to anybody. He has been the most vigorous hitter on the squad in daily batting drills and has been eliciting the Oh's and Ah's from the spectators with his long swats.

Case, with his short swing, is an unorthodox hitter and cannot hope to match the distance of Simmons' clout, but his speed is vastly in his favor. Wasdell, still suffering from overweight, is shedding the poundage rapidly under Trainer Mike Martin's ministrations and will get every chance to display his ability in the training games which start Sunday.

Myer was the only newcomer to the Nats camp today. Outfielders Johnny Stone, Mel Almada and Infielders Buddy Lewis and Cecil Travis are due tomorrow night.

The sensation of the pitching brigade continues to be Emil Leonard.

Continued on Page 18.

## Hargaden Leads Team To Hagerstown Title

Hagerstown, March 7.—The Hagerstown Marketeers won the city basketball championship yesterday when they defeated the Manbecks for the second consecutive time, 55 to 42. "Ace" Hargaden, former Georgetown star, led the Marketeers in scoring with 16 points.

The Company B, National Guard, team defeated the Hoyas Grill team of Washington in a preliminary game, 23 to 19.

## Badminton Stars Win

### Seeded Players Again Prevail in Event.

Seeded players again escaped without a defeat as the District Badminton championship passed into the semi-final rounds last night at the Kensington Armory.

Play in the men's singles and doubles, women's singles and doubles and the mixed doubles will be continued Wednesday night.

**Men's Singles.**

Farrington defeated Lander, 15—8, 15—7. Baker defeated Doyle, 15—8, 15—7. Conroy defeated Howlett, 15—0, 15—3. Faulkner defeated Shreve, 7—15, 15—8, 15—7.

**Men's Doubles.**

Faulkner and Conroy defeated Gano and Mayer, 15—0, 17—13. Edwards and Brooke defeated Callon and Howlett, 16—17, 15—11, 15—11. Farrington and Baker defeated Doyle and Thompson, 15—7, 15—8. Shreve and Briggs defeated Pierce and Donohue, 15—3, 15—4.

**Women's Singles.**

Baker defeated Preston, 11—2, 11—5. Mary Ryan defeated Finckel, 11—5, 11—2. Graham defeated Pauls, 11—0, 11—4. Margaret Ryan defeated Lee, 11—1, 11—3.

**Women's Doubles.**

Baker and Thompson defeated Smith and Morin, 15—4, 15—4. Lee and Willoughby defeated Preston and Thompson, 15—3, 15—1. Graham and Norment defeated Pauls and Alexander, 15—7, 15—11. Ryan and Ryan defeated Wilson and Dort by default.

**Mixed Doubles.**

Baker and Baker defeated Sanebeck and Sanebeck, 15—2, 15—2. Norment and Shreve defeated Lee and Day, 15—3, 15—7. Graham and Farrington defeated Margaret Ryan and Donohue, 15—8, 15—9. Mary Ryan and Conroy defeated Finckel and Briggs, 15—7, 15—3.

## Roanoke College Quint Beats Nebraskans, 45-20

Kansas City, March 7 (AP).—Small but speedy, the Roanoke College quintet coasted into the second round of the National Intercollegiate Basketball Tournament tonight with a 45 to 20 victory over Nebraska Wesleyan.

The Virginians were off to a fast start, piling up an 18 to 11 lead at the half. They relaxed slightly at the start of the second period to permit the Nebraskans to close the gap to 20 to 15, but from there on it was all Roanoke, with Wagner, Studebaker, Leib and Sheffield sinking long and short flips with monotonous regularity.

## War Admiral and Seabiscuit To Meet in Dixie Handicap

By the Associated Press.

Baltimore, March 7.—War Admiral and Seabiscuit, last year's top money winner and champions respectively of the 3-year-old and handicap divisions, who raced through 1937 and beat nearly every headline horse except each other, topped a star-studded list of 59 thoroughbreds named today for the $20,000 Dixie Handicap, May 11, at Pimlico.

Twice scheduled to meet last year, first Seabiscuit and then War Admiral dodged the issue, being scratched before going to the post.

For War Admiral, the Dixie will be a triumphant return to "Old Hilltop," where he raced to victory in the Preakness. The little brown horse is due in Maryland tomorrow from Hialeah, where he won Saturday's $50,000 added Widener Cup race.

Seabiscuit, twice loser of the $100,000 Santa Anita Handicap by a nose, first to Rosemont and then to Stagehand, will have a chance to regain some of his erstwhile glory if the Dixie finds both War Admiral and Seabiscuit at the post.

But the Dixie even then will not be a duel. J. H. Loucheim's Pompoon, third in the "big race" at Santa Anita, and runner-up to War Admiral in the Kentucky Derby and Preakness, is entered along with such others as Calumet Dick, victor over Seabiscuit in last year's Narragansett Special, and Aneroid, winner of the Santa Anita Derby over C. S. Howard's 1937 money-winning champion.

Forty-seven owners have listed entries for the thirty-fourth renewal of the 1 3-16-mile feature, for 3-year-olds and upward, a fitting prelude to the May 14 Preakness in which Stagehand probably will go postward the favorite.

Calumet Dick, owned by E. K. Bryson, won last year's running of the Dixie, with Mrs. Emil Denemark's Finance second, and Aneroid, third.

Maxwell Howard's Sceneshifter, stablemate of Stagehand; Shandon Farms' Burning Star and Mrs. E. D. Jacobs' Caballero 2nd, also are highly regarded nominees for the Dixie.

## Clark Griffith Wants Franchise Of Orlando Team

A Staff Correspondent.

Orlando, Fla., March 7.—Clark C. Griffith, the principal speaker at the Orlando Chamber of Commerce luncheon today, told his audience he visualized a closer bond between Orlando and his Washington ball club.

Griffith outlined two plans which would identify the Nats more closely with Orlando. He said he hoped:

1. That the Washington club would be able to take over control of the Orlando team in Florida State League and (2) that the Washington team would find it possible to conduct a huge baseball school here.

"If Washington takes over the Orlando franchise, I would conduct a baseball school free of charge to any and all youths who think they have talent," said Griffith. "I believe that we would have an enrollment of several hundred under the best instructors we could provide. I have always been opposed to charging tuition for these baseball schools, as is the common practice."

The Washington club already is interested in the Florida State League through its working agreement with Joe Cambria, owner of the St. Augustine club,

## Cadet Hits Floor to No Avail as Ball Trickles Outside

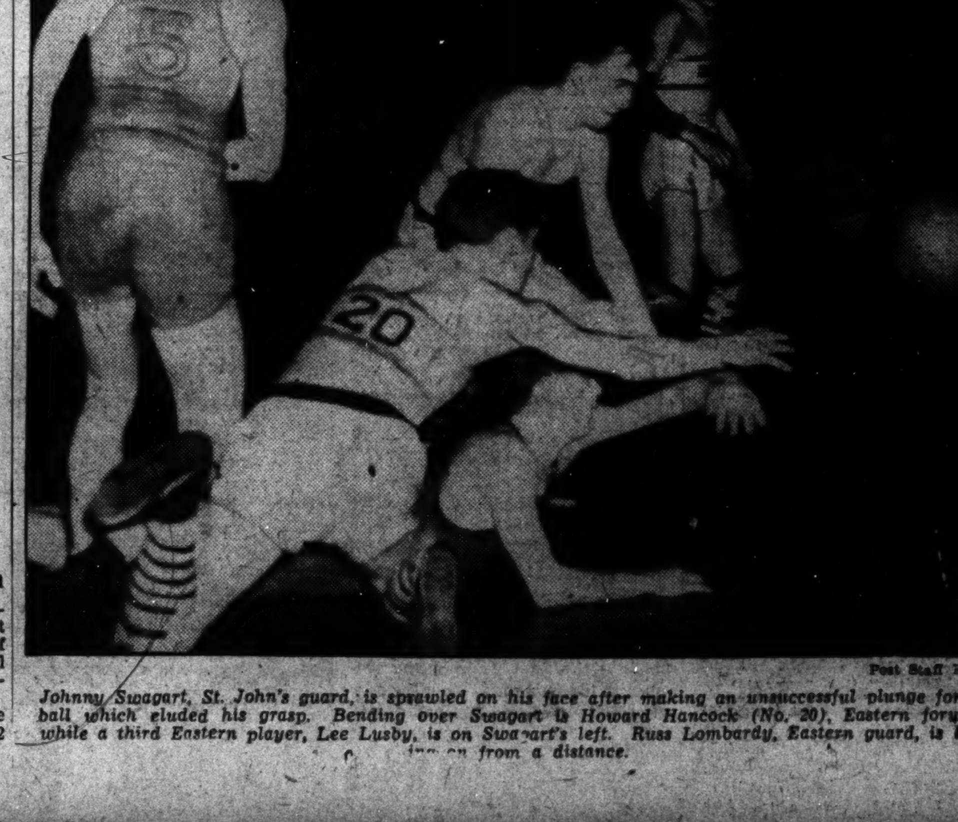

Post Staff Photo.
*Johnny Swagart, St. John's guard, is sprawled on his face after making an unsuccessful plunge for the ball which eluded his grasp. Bending over Swagart is Howard Hancock (No. 20), Eastern forward, while a third Eastern player, Lee Lusby, is on Swagart's left. Russ Lombardy, Eastern guard, is looking on from a distance.*

# Sir Oracle Captures Florida's Feature as Tropical Park Opens

## Church's Colt Romps Home in Pan American Handicap to Beat Preeminent, the Favorite by 4 Lengths; Pays $8.10.

*By the Associated Press.*

Tropical Park, Fla., March 7.—The racing scene shifted back to this more intimate plant today and nearly 12,000 fans, including Gov. Fred Cone, journeyed to the Gables course to welcome the sport for its final fling of 30 days.

The California sportsman, N. W. Church, provided the winner of the Pan American Handicap, six-furlong headline attraction, in the fleet colt Sir Oracle. The son of Bull Dog, second choice at $8.10 for $2, easily defeated his recent conqueror, H. P. Headley's Preeminent, favorite in the field of five crack sprinters. Four lengths separated the pair, while third money went to Mrs. Emil Denemark's Higher Cloud, another lengh away. Clocks was fourth and Lady Higloss last. Rollin' Home and Rainland declined the issue.

Sir Oracle recently finished third, beaten three and a half lengths, in a handicap won by Preeminent. The Californian dropped seven pounds today while the Headleyite carried the same weight as before. Sir Oracle got home in 1:11 3-5.

Higher Cloud, a notorious post horse, was on good behavior and broke in front after Preeminent had delayed the start five minutes. Vere Thompson rushed Sir Oracle along, head and head with the Chicagoan, while Clocks was hard by and well in front of the others through the first quarter mile.

Higher Cloud weakened around the bend and Sir Oracle drew out to win with ease. Thompson applied the whip several times, taking no chances astride the colt that chased War Admiral home in the Heather Purse at Hialeah two weeks back. Preeminent, which had reached contention after leaving the backstretch, closed with good courage through the short stretch, but could not get close to the winner.

Stubbs, freshened up and in top form, proved best of the five high-class platers that raced 5½ furlongs in the sixth race. Johnny Longden was up on the Townsend B. Martin sprinter. The British saddlesmith broke his speedy mount on top, opened up a length or more advantage while disposing of Fair Lead, and saved enough to drive the $6.30 for $2 choice first home by a half length in 1:06 2-5. Fraidy Cat, like his stablemate, Preeminent in the previous contest, had to be satisfied with the place, a head before Fair Lead.

Brandon Prince, paying $3.20, ran according to calculations and became the first odds-on choice of the meeting to click in the seventh contest. Wearing down Strange Times in the early stages, the 9-year-old gelding moved clear of the field at his rider's leisure and breezed to the wire with four lengths to spare. Time to Go was second, a length in advance of Fleet Step.

The first half-mile event for 2-year-olds opened the sport under clear skies and with a fast track prevailing. The Orienta Stable's Spanish Mammon made it a runaway, rushing to the front and winning in a gallop by eight lengths. Dark Sweet easily took the place two lengths before the fast closing Rippler. The winner returned $8.20 and his time was 0:48 flat.

Favorite players were in good humor after the second race. Following up their success of Spanish Mammon, winner and split choice with Rippler in the initial contest, they put over the $4.30-for-$2 shot R. Pinchot in the second. Eddie Arcaro, top rider at Hialeah, brought the veteran from a spot not too far behind the leaders to get his mount home by a length. Two long shots fought it out for the place, with Our Major overtaking Flosilda by a head.

Tramway, which received a goodly share of the play in the third race, was hard ridden by Irving Anderson to register by a half length. Robert S, never worse than second in the running, saved that position by another half length from the favored Sir Rose. Tramway wore down the early leaders and took a daylight lead, but tired in the last furlong. Sir Rose made a game belated bid. Tramway paid $9.10.

Veiled Lady, a filly that runs her best over this strip, easily defeated five other platers in the mile and one-sixteenth of the fourth event. Nicely rated behind the early pace of the heavily played Pundit and Narise, the daughter of Neddie ate up the ground in the short stretch and went on to score by two lengths. Four Spot came with his usual rush but lost ground while doing it. He was awarded the place over Narise in a photo decision. Veiled Lady was an $11.10 for $2 chance.

## This Morning . . .

Continued from Page 17.

the premises at Hialeah in the very latest British cut clothes with a distinct Bond street aura. Perhaps because the Bahamas Islands are a British possession he scheduled a Bahamas Handicap for Hialeah each season. Anyway, it gave him a chance to order the band to play "God Save the King!" one more time.

I really wouldn't know about it, but I have heard tell that the excuse for all this British business is Mr. Widener's attempt to crush into the ultra-ultra social set of Philadelphia and New York. He is using racing and his British connections in an effort to find the back door to the exclusiveness of big-shot society, as I heard it.

It seems that Mr. Widener's father was not exactly a social lion in Philadelphia, where he was in the butcher business. At last reports, the butcher's boy is not being lionized by hoity-toity Philadelphia society. Mr. Widener's father grabbed some very profitable transit company stock, as I hear it, and the family zoomed in the financial rating. But Mr. Widener still has to make up a lot of ground, as the racing set says.

* * *

If he hasn't learned the secret of piercing the de luxe social set which knows how to crook the proper finger at the proper angle over a teacup, Mr. Widener is nevertheless a popular and important figure in Philadelphia. Out of his expansive and expensive truck gardens come the choicest vegetables in the Philadelphia region and the sole beneficiary of Mr. Widener's gardening skill are Philadelphia's charitable institutions.

He's responsible probably more than anybody else for the high plane of Florida racing. The sport was floundering about in the post-boom days of 1929 when Mr. Widener, whose appearance carried great weight, went before the Florida Legislature and appealed for a pari-mutuel law that would bring great revenue to the State.

He got the law and with the help of Col. Edward Bradley he got control of the run-down Hialeah plant. It seems that Mr. Widener had the prestige and Mr. Bradley had the dough. Anyway, it worked out satisfactorily. Bradley bought up the Hialeah stock of Joe Smoot, turned over control to Widener, and the track this season turned over an average of $40,000 a day to the State in the mutuel "takes."

In his own honor, Mr. Widener named the meeting's choicest stake for himself—the Widener Cup. He hopes to make the $50,000 race the American version of the English Derby. But for all his fondness for things British, Mr. Widener's liking for the Continental manner did not extend to following the British custom of Epsom Derby Day and throwing open the gates free to the public. No indeedy. Mr. Widener upped the admission prices, bah jove. It's the American in him!

## Time Out

By Chet Smith

*"Next week, dear students, Prof. Gruntt, the champion wrestler, will tell you how to break this hold!"*

*You'll find the problems of two young girls interesting reading in Mary Haworth's Mail today on the Woman's page.*

## Tropical Park Entries.

*By the Associated Press.*

FIRST RACE—Four furlongs; purse, $800; claiming; for maiden 2-year-olds.

| No. | Horse and Jockey. | Wt. | Odds |
|---|---|---|---|
| 7 | Lady Hav (Lynch) | 113 | 4-1 |
| 8 | Prilight (Scheih) | 109 | 20-1 |
| 9 | Ample (Longden) | 113 | 10-1 |
| 10 | Marbella (Stout) | 113 | 12-1 |
| 11 | Lacey Miss (S.Renick) | 113 | 20-1 |
| 12 | Travel Agent (Bierman) | 116 | 20-1 |
| 1 | Darby Dean (Anderson) | 116 | 7-2 |
| 2 | King Joy (Sarno) | 116 | 20-1 |
| 3 | Aunt Caddie (Roberts) | 109 | 20-1 |
| 4 | Sis Ormont (Schmidl) | 111 | 6-1 |
| 5 | Welsh Star (Porter) | 116 | 6-1 |
| 6 | All Spades (Seabo) | 116 | 20-1 |

SECOND RACE—Six furlongs; purse, $900; claiming; for 4-year-olds.

| No. | Horse and Jockey. | Wt. | Odds |
|---|---|---|---|
| 7 | *Hypo (Kelly) | 110 | 4-1 |
| 8 | Nemont (Young) | 115 | 20-1 |
| 9 | Zaca (Barba) | 115 | 8-1 |
| 10 | *Happy Nymph (Hartie) | 105 | 15-1 |
| 11 | *Scottish Mary (Keppler) | 105 | 3-1 |
| 12 | Balance Step (Bierman) | 115 | 20-1 |
| 1 | Long Face (McCombs) | 115 | 10-1 |
| 2 | Judge Hasten (Anderson) | 115 | 15-1 |
| 3 | *Salavina (No boy) | 105 | 20-1 |
| 4 | *Toothpick (Keppler) | 105 | 20-1 |
| 5 | Lucky Jean (Arcaro) | 110 | 5-1 |
| 6 | Dr. Heiman (May) | 115 | 20-1 |

THIRD RACE—Six furlongs; purse, $800; claiming; for 4-year-olds and upward.

| No. | Horse and Jockey. | Wt. | Odds |
|---|---|---|---|
| 7 | Mill Pond (Anderson) | 110 | 12-1 |
| 8 | Noble Spirit (Scheih) | 112 | 20-1 |
| 9 | *Milk (Dupps) | 102 | 10-1 |
| 10 | *Fair Time (Clutter) | 111 | 10-1 |
| 11 | Harpen Belle (J.Renick) | 107 | 8-1 |
| 12 | Chancery (Arcaro) | 114 | 10-1 |
| 1 | Muggins (Sarno) | 107 | 15-1 |
| 2 | High Image (Longden) | 112 | 5-1 |
| 3 | Rush Play (Smith) | 112 | 20-1 |
| 4 | Miney Myerson (Eccard) | 112 | 5-2 |
| 5 | Miss Webb (Knott) | 109 | 12-1 |
| 6 | *Bl Train (Simmons) | 111 | 10-1 |

FOURTH RACE—One mile and 60 yards; purse, $900; claiming; for 3-year-olds.

| No. | Horse and Jockey. | Wt. | Odds |
|---|---|---|---|
| 7 | *Spindletop (Clutter) | 105 | 5-2 |
| 8 | Joe D. (Roberts) | 111 | 20-1 |
| 9 | *Taxi (Grant) | 96 | 20-1 |
| 10 | Miss Hollywood (Merritt) | 103 | 12-1 |
| 11 | Nautical Mile (Seabo) | 105 | 10-1 |
| 12 | Dohoev (Schmidl) | 103 | 15-1 |
| 1 | Passable (Wright) | 111 | 15-1 |
| 2 | Pine Frills (Scheih) | 103 | 4-1 |
| 3 | *Woodwasc (Keppler) | 108 | 15-1 |
| 4 | Didutelius (Longden) | 105 | 6-1 |
| 5 | My Wo (J.Renick) | 103 | 6-1 |
| 6 | Septime (Roberts) | 106 | 20-1 |

FIFTH RACE—One and one-sixteenth miles; purse, $1,000; claiming; the Santa Rosa; for 3-year-olds and upward.

| No. | Horse and Jockey. | Wt. | Odds |
|---|---|---|---|
| 4 | Tugboat Frank (McCombs) | 109 | 8-1 |
| 5 | *Pompey's Pillar (Clutter) | 110 | 7-2 |
| 6 | Quincy (Wright) | 109 | 3-1 |
| 1 | Indomitable (Sarno) | 117 | 4-1 |
| 2 | Boston Pal (May) | 115 | 4-1 |
| 3 | Shining Sun (Young) | 109 | 4-1 |

SIXTH RACE—Six furlongs; purse, $900; claiming; the Philco Radio Dealers; for 3-year-olds and upward.

| No. | Horse and Jockey. | Wt. | Odds |
|---|---|---|---|
| 7 | Dreel (Wright) | 118 | 10-1 |
| 8 | *Sun Antioch (Hartie) | 115 | 4-1 |
| 9 | Onrush (Longden) | 120 | 10-1 |
| 10 | Count Maurice (Roberts) | 113 | 20-1 |
| 11 | Rebekah (Bierman) | 113 | 5-1 |
| 12 | Judge Leer (Anderson) | 115 | 10-1 |
| 1 | Maebob (McCombs) | 113 | 8-1 |
| 2 | Wowo (J.Renick) | 108 | 20-1 |
| 3 | Moon Harvest (Young) | 113 | 15-1 |
| 4 | Noble Boy (Simmons) | 116 | 6-1 |
| 5 | Earl Porter (Stout) | 113 | 10-1 |
| 6 | Night Raven (Scheih) | 115 | 10-1 |

SEVENTH RACE—One and one-sixteenth miles; purse, $900; claiming; for 4-year-olds and upward.

| No. | Horse and Jockey. | Wt. | Odds |
|---|---|---|---|
| 7 | *William V. (Keppler) | 114 | 6-1 |
| 8 | Ritz Brothers (DeLoro) | 117 | 12-1 |
| 9 | Winged Victory (Anderson) | 117 | 20-1 |
| 10 | Makeit (Schmidl) | 108 | 15-1 |
| 11 | *Blind Brook (Hartie) | 108 | 6-1 |
| 1 | Wulfstan (Scheih) | 114 | 4-1 |
| 2 | Forest B. (Wholey) | 111 | 20-1 |
| 3 | *Prince Dean (Grant) | 114 | 10-1 |
| 4 | *Putsen (Kelly) | 114 | 5-1 |
| 5 | *Inscription (Dupps) | 106 | 6-1 |
| 6 | *Thisway (Clutter) | 113 | 10-1 |

EIGHTH RACE—One and one-sixteenth miles; purse, $900; claiming; for 4-year-olds and upward.

| No. | Horse and Jockey. | Wt. | Odds |
|---|---|---|---|
| 7 | *Bomar (Bierman) | 117 | 10-1 |
| 8 | Starwick (Schmidl) | 106 | 15-1 |
| 9 | Sunway (Wright) | 113 | 12-1 |
| 10 | *Georgia Meaden (Hartie) | 101 | 20-1 |
| 11 | Fidelis (Porter) | 116 | 7-2 |
| 12 | Toike Oike (No boy) | 115 | 10-1 |
| 1 | *Felsa (Clutter) | 106 | 10-1 |
| 2 | Knack (Arcaro) | 113 | 12-1 |
| 3 | Count Me (Anderson) | 116 | 6-1 |
| 4 | *Gold Standard (Keppler) | 108 | 15-1 |
| 5 | Centennial (Arcaro) | 116 | 5-1 |
| 6 | Blue King (Dabson) | 111 | 15-1 |

## Fairgrounds Entries.

*By the Associated Press.*

FIRST RACE—Six furlongs; purse, $600; claiming; for 3-year-olds and upward.
5 Saracen ..... 109|2 Gallienne .... 112
6 Fire Advance.. 112|3 Sir Michael... 108
7 The Rew..... 117|4 *Pharatime ... 108
1 Boston Sound. 107

SECOND RACE—Mile and 70 yards; purse, $700; claiming; for 4-year-olds and upward.
6 Chatuga ..... 107|2 *Joe Jay..... 110
7 *Mymiss ..... 105|3 *Fair Mole.... 110
8 *Old D'minion 107|4 *Kate O'naway 105
9 Thistle Jock.. 112|5 No Doubt..... 113
1 *Browbeaten.. 105

THIRD RACE—Six furlongs; purse, $700; claiming; for 4-year-olds and upward.
10 *Jackknife .. 109|1 Genesis ..... 114
11 *Popular Vote 109|2 Whitharral ... 112
12 Lucky Color.. 114|3 Irish Wake.... 116
13 *Takus ..... 109|4 *Everybody ... 109
14 Mr. James.... 112|5 *Pelwyn ..... 104
15 Just High.... 116|6 *Shoteur .... 109
16 Ducmiss ..... 109|7 *Margaret Nadi 104
17 *Florid ..... 107|8 Lady Patrol... 109
18 *Drombo ..... 111|9 Sun Dora..... 111

FOURTH RACE—One and one-sixteenth miles; purse, $700; claiming; for 4-year-olds and upward.
5 Royal Tread.. 111|1 *Our Admiral.. 110
6 Cabotin ..... 115|2 Brass Monkey.. 115
7 Move After... 115|3 *Taximan .... 110
8 Capt. Logan.. 115|4 *Pargo ...... 110

FIFTH RACE—Mile and 70 yards; purse, $700; claiming; for 4-year-olds and upward.
5 Proud Girl... 111|1 Shalot ...... 116
6 *Actdine .... 111|2 Dark Mist.... 111
7 *John Tio.... 111|3 Merry Freda.. 106
8 Biography ... 116|4 *John Werring 111

SIXTH RACE—One and one-sixteenth miles; purse, $800; claiming; for 3-year-olds and upward.
4 Black Falcon.. 105|1 Hunterdon ... 107
5 *Moisson .... 108|2 *Chancing ... 112
6 *Short Skirt.. 101|3 Salaam ..... 111

SEVENTH RACE—Mile and 70 yards; purse, $700; claiming; for 3-year-olds.
7 Jim Cornell.. 112|2 *Merne ...... 102
8 *O'zie Porzie 104|3 *Geng Lu..... 106
9 *Honey Roll.. 104|4 Prince Alex... 112
10 *Playkl .... 102|5 *By Gum..... 107
11 *Black Coat.. 104|6 Nell Jay..... 112
1 *Bay Easie... 104

EIGHTH RACE—One and one-sixteenth miles, purse, $700; claiming; for 4-year-olds and upward.
7 *Barretts ... 106|1 War Dimes.... 111
8 *Penmar .... 109|2 *Edification.. 106
9 Might S'rprise 111|3 *Rock Sally.. 104
10 *Rosireigh .. 104|4 *Canpra .... 109
11 *Kuvera .... 109|5 *Colorist ... 109
12 Dancing Boy.. 111|6 Fairio ...... 110

NINTH RACE—Five and one-half furlongs; purse, $700; claiming; for 4-year-olds and upward.
10 S'ver Tidings 110|1 *Teeter Totter 110
11 *Jolly ...... 110|2 *Wax ...... 110
12 *Regardless.. 110|3 Gladess .... 110
13 *C'mandman.. 110|4 *Upholder ... 110
14 *Morley Firth 105|5 Quick ..... 110
15 *Veil Star.... 105|6 *Rapid Bells.. 110
16 Ormont Girl.. 110|7 *Teddy Bane.. 103
17 *Explorer .... 110|8 *Barney Allis.. 115
18 *Allegory .... 110|9 *Get About.... 105
*Apprentice allowance claimed.
Weather, clear; track, fast.

## Santa Anita Entries.

*By the Associated Press.*

FIRST RACE—Three furlongs; purse, $1,000; for maiden 2-year-olds.
9 Bonarang .... 115|2 Red Cab..... 118
10 Dyke Shooter 118|3 Charing ..... 118
11 Ambleside ... 115|4 Glazenwood .. 118
12 †Serbian Rose 115|5 Dont Forget... 115
13 †Shasta Klick 118|6 Timberland ... 118
14 Mintouri .... 118|7 Watch Time... 118
1 Hetch Ketchy 118|8 Quick Gold ... 113
†H. M. Palla and B. Broadfoot entry.

SECOND RACE—Six furlongs; purse, $1,200; claiming; for 3-year-olds.
7 *King Croon. 105|1 *Rich Daddy.. 112
8 *Sistina .... 110|2 Auxiliary ... 110
9 Why Tarry... 110|3 *Kayembee ... 107
10 *Veracidad... 110|4 Blue Sheets.. 117
11 San Diequito. 115|5 Ribald ..... 110
12 *Pride o' Mee 107|6 *Honeyneu ... 107

THIRD RACE—One mile; purse, $1,200; claiming; for 3-year-olds.
5 Count Robert. 111|2 *Dolicia Boy.. 111
6 *El Cerrito... 104|3 *Hu Car..... 106
7 Leightonwood. 107|4 Crimson Glory 111
1 Clarcarolle .. 106

FOURTH RACE—Six furlongs; purse, $1,200; claiming; for 4-year-olds and upward.
6 Wha Hae..... 120|1 *Masterpiece.. 111
7 Patrolite ... 108|2 *Chance Line.. 111
8 Apprehend ... 117|3 *Balkos Maid. 115
9 *Bon Centime 111|4 *Pep Talk.... 115
10 *Happy Dinah 110|5 Dolaway .... 111

FIFTH RACE—Six furlongs; purse, $1,200; claiming; for 4-year-olds and upward.
6 Illeanna .... 103|2 Lt. Greenock.. 114
7 Gin Daisy ... 109|3 *Patriotic ... 113
8 Bl'k Highbrow 110|4 *Rock X..... 111
9 Some Good... 110|5 Peter Saxon... 110
1 Royal Feast... 104

SIXTH RACE—Six furlongs; purse, $1,200; allowances; Grade D Handicap; for 3-year-olds.
6 Kumreigh ... 110|2 †Royal R'psody 113
7 Donna Leona. 113|3 Osculate .... 118
8 Torchy ..... 118|4 Mam Lindy.... 110
9 Stephen Jay.. 118|5 †Tedium .... 118
1 Florsgina ... 110
†A. G. Vanderbilt entry.

SEVENTH RACE—One and one-sixteenth miles; purse, $1,200; claiming; for 4-year-olds and upward.
7 *Red Ensign.. 115|1 Sun Pilot.... 112
8 Khayyam .... 120|2 *Apprentice .. 115
9 Flagstone ... 120|3 Tenace ..... 108
10 Southern Way 114|4 Royal Blunder 114
11 Good Politian 117|5 Spring Flood.. 112
12 Cold Water.. 117|6 *Royal Reigh.. 113

EIGHTH RACE—One and one-sixteenth miles; purse, $1,200; claiming; for 4-year-olds and upward.
5 *Valiant Fox. 107|2 Baby Rattler.. 114
6 Tedious .... 104|3 Papenie .... 110
7 Our Reigh.... 115|4 *Wegoway ... 115
1 *Come to Taw 105

NINTH RACE—Substitute), one and one-eighth miles; purse, $1,200; claiming.
7 Donald Duck. 114|1 Hisway ..... 116
8 Sun Tryst.... 114|2 *Interpreter .. 111
9 Mary ...... 116|3 Polly B..... 111
10 Bold Courtier 116|4 *Joey ...... 111
11 *Risotto .... 109|5 My Boss..... 116
12 Torquil .... 114|6 Cane Ridge... 114
*Apprentice allowance claimed.
Weather, cloudy; track, fast.

## Bombard Jrs. to Meet.

The Nick Bombard Juniors will hold their first baseball meeting of the season Thursday night at 1424 Florida avenue northeast. Veterans and new members are requested to be present.

## Racing Selections

FAIR GROUNDS.
(For fast track.)
1—The Rew, Pharatime, Gallienne.
2—Browbeaten, Chatuga, No Doubt.
3—Takus, Pelwyn, Mr. James.
4—Our Admiral, Captain Logan, Royal Tread.
5—Biography, John Tio, Actdine.
6—Chancing, Salaam, Moisson.
7—Prince Alex, Feng Lu, Honey Roll.
8—Kuvera, Barretts, War Dimes.
9—Commandman, Teeter Totter, Explorer.
Best bet—Prince Alex.
—Louisville Times (P).

OAKLAWN.
(For fast track.)
1—Ebony Boy, Wild Call, Queenie.
2—Miss Wise, Gamaliel, Proteus.
3—My Blaze, Count Dean, Teralice.
4—Zob C., Take On, Tilaana.
5—Building Trades, Debate, Wise Will.
6—Seven Star, Declaration, Brooke Herod.
7—Off Duty, Catchall, Aukai.
8—Master Beau, Byrdine, Freeze.
Best bet—Seven Star.
—Louisville Times (P).

ORIENTAL.
(For fast track.)
1—Lum Joy, Up In Arms, Liniace.
2—Camp Boss, Happy and Gay, Jas King.
3—Trianon, My Last Honey, Disruption.
4—Forewarned, Emvee, Amqui.
5—Kuvito, Stumptown, Zevstar.
6—Roping, Ducaster, Wandering Gold.
Best bet—Forewarned.
—Louisville Times (P).

SANTA ANITA.
(For fast track.)
1—No selections.
2—Blue Sheets, Sistina, San Dieguito.
3—Crimson Glory, Hu Car, Count Robert.
4—Wha Hae, Pep Talk, Masterpiece.
5—Black Highbrow, Lt. Greenock, Rock X.
6—A. G. Vanderbilt entry, Osculate, Kumreigh.
7—Khayyam, Flagstone, Apprentice.
8—Our Reigh, Tedious, Wegoway.
9—Hisway, Sun Tryst, Torquil.
Best bet—A. G. Vanderbilt entry.
—Louisville Times (P).

## Oaklawn Park Results.

*By the Associated Press.*

FIRST—Oaklawn course; purse, $600; claiming; for 4-year-olds and upward.
Determined, 116 (W. F. Ward) 3.70 2.60 2.30
Miss Balko, 103 (Loturco) 3.30 2.60
Royal Countess, 103 (Perkins) 2.40
Bleue Heure, Hell Diver, *Abdicator, Chance Favour, Ogee, Raymeta, Kranella and Noah's Pride also ran. Time, 1:00 3-5.
*Field.

SECOND—Oaklawn course; purse, $600; for maiden 3-year-olds.
Garden Pool, 111 (Butcher). 5.00 2.70 2.60
Al' High, 111 (Landolt) 2.50 2.40
Sweeping Wind, 116 (Swain) 3.10
Nudge, Webbing, Centina, Cute Thing, Gaylord, Apropos and Maysee also ran. Time, 1:10.

THIRD—Three furlongs; purse, $600 allowances; for 2-year-olds.
Oddesa Beulah, 119 (Calvert) 5.60 2.50 2.50
Heel In, 119 (A. Robertson) 2.50 2.50
Pari Office, 113 (South) 3.30
Peterick, Rolls Wind, Jean Dale, Termotime, Pure Wind, Sherron Ann, *Norman Sloat and *Cherry Creek also ran. Time, 0:34 2-5. (New track record.)
*Field.

FOURTH—Oaklawn course; purse, $800; handicap; for 4-year-olds and upward.
Leading Article, 118 (Perkins) 4.30 2.40 2.80
Nations Taste, 109 (A. Robertson) 2.40 2.60
Bachelor Dinner, 118 (L. Jacques) 4.40
Silvery Cloud, Squaw Lady and His Girl also ran. Time, 1:08 1-5.

FIFTH—Oaklawn course; purse, $600, allowances; for 3-year-olds.
Sweep Royal, 116 (A. Robertson) 7.60 4.30 2.90
†Unselfish, 116 (Lake) 4.40 2.40
Gov. Chandler, 116 (Landolt) 3.30
†Lillian Roth, Westy's Hero, Sortie Star, She's Right, Chubbins, Don Moss Low Cuts and Soaring Witch also ran. Time, 1:09.
†Blue Ridge Farm entry.

SIXTH—One and one-sixteenth miles; purse, $600; claiming; for 4-year-olds and upward.
Happy Road, 112 (Dillidde) 8.30 4.00 2.90
Caw Caw, 111 (W. Gonzales) 3.10 2.80
Lady Dedlock, 112 (J. W. Wilson) 4.00
Madam J., Round Heel, Charlie H., Nervous Lady and Rich Girl also ran. Time, 1:47 2-5.

SEVENTH—One mile and 70 yards; purse, $600; claiming; for 4-year-olds and upward.
Ramrod, 110 (South) 6.80 3.30 3.50
Grandma's Boy, 105 (Jacques) 2.80 2.90
Madcap Yankee, 100 (T. E. Ward) 5.10
Bay Boy, Sand Cloud, Ancelot, Odd Blaze, Two Brooms, *War Rumor, Pennant Bearer, *Wee Clair and *Jolly Pilot also ran. Time, 1:44 2-5.
*Field.

EIGHTH—One and one-sixteenth miles; purse, $600; claiming; for 4-year-olds and upward.
Brilliant Rose, 107 (Perkins) 19.10 13.50 2.50
Lassies Mary, 107 (Greever) 4.70 2.60
Vanita, 115 (A. Robertson) 2.20
Sarah Justice, Bungalow, Anna V. L. and Lena J. also ran. Time, 1:48.

## Oaklawn Park Entries.

*By the Associated Press.*

FIRST RACE—Oaklawn course; purse, $600; claiming; for 3-year-olds.
7 *Ebony Boy.. 110|1 *Fair So..... 102
8 *Wild Call... 104|2 Ben Kyger.... 109
9 Apple Annie.. 113|3 Rehearse .... 101
10 Whisk Cole.. 106|4 Mammy B.... 104
11 *Blue Relude. 105|5 Red Hay..... 112
12 Queenie .... 107|6 Chatterwrack. 112

SECOND RACE—Oaklawn course; purse, $600; claiming; for 4-year-olds and upward.
7 *Trap Lake.. 107|1 Col. Hatfield.. 112
8 *Proteus ... 107|2 Miss Wise.... 107
9 Mount Echo.. 112|3 Marlie May... 107
10 Guinea Law. 107|4 Sage Girl.... 107
11 *Phrixus ... 107|5 Gamaliel .... 112
12 Harveys Ch'ce 112|6 Royal Palace.. 107

THIRD RACE—Oaklawn course; purse, $600; claiming; for 4-year-olds and upward.
7 Slippery Jim. 112|1 My Blaze..... 112
8 *Red Tree... 107|2 Silver Palm... 112
9 Eruption ... 107|3 *Euxine .... 102
10 *Hilsinger .. 107|4 Teralice .... 112
11 King Bee.... 112|5 *Count Dean.. 110
12 Fumble .... 112|6 Bay Arnold... 112

FOURTH RACE—Oaklawn course; purse, $800; the Mountain Valley; for 3-year-olds.
4 Busse Trumpet 112|1 Basque ..... 115
5 Take On..... 107|2 Allanwood ... 115
6 Tilaana .... 110|3 Bob C....... 112

FIFTH RACE—One and one-sixteenth miles; purse, $600; claiming; for 3-year-olds.
6 Al au Feu.... 113|2 Debate ..... 111
7 B'lding Trades 113|3 *Red Raider.. 114
8 Mort's Pal.... 107|4 *Wise Will... 108
9 Proprietary .. 111|5 Black Sleeve.. 113
1 Silver Sarah... 98

SIXTH RACE—Mile and 70 yards; purse, $600; claiming; for 4-year-olds and upward.
5 *Miss Horton.. 95|1 Seven Star... 114
6 Wawanappi .. 110|2 Declaration .. 116
7 As Always.... 110|3 Ona Boy..... 116
8 *Frank C.... 108|4 Brooke Herod.. 110

SEVENTH RACE—One and one-eighth miles; purse, $600; claiming; for 4-year-olds and upward.
6 *Speedy First 103|1 Auaukai .... 113
7 *Catchall ... 108|2 *Off Duty.... 113
8 Alberta B.... 103|3 *Ceylon .... 108
9 Registerite .. 108|4 *Tuleyries Lad 103
10 *Sw't Guinea 103|5 Donnie W.... 113

EIGHTH RACE—One and one-eighth miles; purse, $600; claiming; for 4-year-olds and upward.
6 Lowry ..... 113|1 Oncoseweep .. 108
7 *Playmore ... 108|2 Freeze ..... 113
8 Master Beau.. 113|3 Precious King. 113
9 Byrdine .... 108|4 Marion Burr.. 108
10 *Golden X.... 108|5 Footwork .... 113
*Apprentice allowance claimed.
Weather, clear; track, fast.

## A.G.O. Favorites In Cage Event

With only two more weeks of play remaining and the schedule favoring them the rest of the way, the A. G. O. tossers are top-heavy favorites to repeat their first winning performance as second half play in the Government-Y League continues tonight on the Central "Y" court.

Tonight's schedule: Patent Office vs. National Archives, 7:10; A. G. O. vs. Farm Credit, 8:20, and Public Health vs. Bureau of Standards, 9:30.

# Official Charts

## AT TROPICAL PARK.

(Copyright, 1938, by Regal Press, Daily Racing Form.)

MONDAY, MARCH 7, 1938.

(Copyright, 1938, by Regal Press, Daily Racing Form.)

WEATHER, CLEAR; TRACK, FAST.

FIRST RACE—Four furlongs. Purse, $800. For maiden 2-year-olds. Start good. Won easily; place driving. Went to post at 2:16. Off at 2:21. Winner, Orienta Stable's b. g. (2), by Spanish Play—Mammon. Trained by C. H. Knebelkamp. Value to winner, $600; second, $125; third, $ 50; fourth, $ 25. Time, 0:23 2-5, 0:48.

| Horses | Jockeys | Wgt. | Post | Start | ½ | Stretch | Finish. | Straight |
|---|---|---|---|---|---|---|---|---|
| SPANISH MAMMON | (Cooper) | 116 | 5 | 3 | $1^{nk}$ | $1^{5}$ | $1^{8}$ | $3.10 |
| DARK SWEET | (Barba) | 113 | 1 | 2 | $3^{1½}$ | $2^{h}$ | $2^{1½}$ | 5.65 |
| RIPPLER | (Longden) | 116 | 3 | 7 | 6½ | 6½ | 3½ | 2.10 |
| BEAU DO | (Renick) | 116 | 8 | 1 | $2^{h}$ | $3^{1½}$ | $4^{1½}$ | 4.30 |
| GIBOIR | (Barno) | 116 | 2 | 4 | 4½ | $4^{h}$ | $5^{h}$ | 4.95 |
| DUTCH FLAG | (Arcaro) | 114 | 9 | 6 | $5^{1}$ | $6^{1}$ | $6^{1}$ | 21.80 |
| WEST HADDON | (Anderson) | 116 | 6 | 5 | $7^{h}$ | $7^{1}$ | $7^{1}$ | 55.45 |
| BUFF RYAN | (Simmons) | 116 | 7 | 9 | $8^{2}$ | $8^{2}$ | $8^{1}$ | 22.75 |
| GOOD STAR | (Schmidl) | 116 | 4 | 8 | 9 | 9 | 9 | 31.25 |

Two-dollar mutuels paid—SPANISH MAMMON, $8.20, $4.80, $3.30; DARK SWEET, $5.50, $3.70; RIPPLER, $3.00.

SPANISH MAMMON, away forwardly, was hustled to the front the opening furlong, opened up a commanding lead rounding the turn, winning as his rider pleased. DARK SWEET broke well, saved ground all the way and shook off the others at the final furlong. RIPPLER came through on the inside at the furlong pole, closed gamely to punishment and wore BEAU DO down in the last strides. BEAU DO, quickest to begin, went forwardly the early stages, but faltered in the final drive.

SECOND RACE—Six furlongs (out of chute). Purse, $800. For 4-year-olds and upward; claiming. Start good. Won driving; place same. Went to post at 2:47. Off at 2:52. Winner, W. Zakoor's ch. g. (7), by Chatterton—Hurry Home. Trained by J. Hogan. Value to winner, $600; second, $125; third, $50; fourth, $25. Time, 0:23, 0:46 4-5, 1:14 3-5.

| Horses | Jockeys | Wgt. | Post | St. | ¼ | ½ | Str. | Fin. | Straight |
|---|---|---|---|---|---|---|---|---|---|
| R. PINCHOT | (Arcaro) | 114 | 1 | 6 | $7^{1}$ | $5^{h}$ | $3^{1}$ | $1^{1}$ | $1.15 |
| OUR MAJOR | (Barno) | 111 | 3 | 10 | $9^{2}$ | $7^{2}$ | $5^{h}$ | $2^{h}$ | 34.80 |
| FLOSILDA | (Renick) | 107½ | 10 | 1 | $2^{1}$ | $2^{1½}$ | $4^{h}$ | $3^{1½}$ | 44.30 |
| STINGY | (Simmons) | 110 | 5 | 8 | $6^{h}$ | 3½ | $2^{h}$ | $4^{nk}$ | 11.80 |
| RICHSTRIKE | (Bierman) | 110 | 11 | 2 | $3^{1}$ | $1^{h}$ | $1^{h}$ | $5^{h}$ | 6.75 |
| HIGH TREASON | (Grant) | 104 | 8 | 5 | $5^{1}$ | 6½ | 6½ | 6½ | 22.80 |
| FOXO | (Keppler) | 101 | 2 | 11 | $10^{3}$ | $11^{2}$ | $7^{1}$ | $7^{2}$ | 69.40 |
| SWEET TONE | (Renick) | 113 | 12 | 9 | $11^{1}$ | $10^{h}$ | $8^{1½}$ | $8^{1}$ | 130.30 |
| OSIRANDO | (Fisher) | 116 | 4 | 3 | $1^{h}$ | $8^{1}$ | $9^{1½}$ | $9^{2}$ | 4.00 |
| SAM WORTHY | (Scheih) | 113 | 6 | 7 | $8^{1}$ | $9^{1½}$ | $10^{1}$ | $10^{1}$ | 7.70 |
| VICKSON | (Young) | 113 | 9 | 4 | $4^{h}$ | $4^{1}$ | $11^{2}$ | $11^{2}$ | 43.15 |
| MODEST MANNERS | (Compton) | 109 | 7 | 12 | 12 | 12 | 12 | 12 | 139.90 |

Two-dollar mutuels paid—R. PINCHOT, $4.30, $3.70, $3.00; OUR MAJOR, $38.30, $20.70; FLOSILDA, $19.90.

R. PINCHOT, in tight quarters and bothered repeatedly the early running, squeezed through between the leaders at the furlong pole, took command with a rush, but was ridden out vigorously to maintain his lead. OUR MAJOR, off slowly, gradually bettered his position on the extreme outside and closed with a rush. FLOSILDA outbroke the field, displayed good speed, but was pinched back on the stretch turn. She came again when clear, but could not get up.

### Daily Double, Spanish Mammon and R. Pinchot, Paid $21.60.

THIRD RACE—Six furlongs. Purse, $800. For 4-year-olds and upward; claiming. Start good. Won driving; place same. Went to post at 3:20. Off at 3:25. Winner, Mrs. C. Tumin's b. s. (5), by Old Slip—Thistle Peggy. Trained by A. G. Tumin. Value to winner, $600; second, $125; third, $50; fourth, $25. Time, 0:23 4-5, 0:48, 1:14 3-5.

| Horses | Jockeys | Wgt. | Post | St. | ¼ | ½ | Str. | Fin. | Straight |
|---|---|---|---|---|---|---|---|---|---|
| TRAMWAY | (Anderson) | 113 | 10 | 5 | $6^{1}$ | 3½ | $1^{1}$ | 1½ | $3.55 |
| ROBERT S. | (Schmidl) | 116 | 9 | 2 | $2^{h}$ | 1½ | $2^{h}$ | 2½ | 11.95 |
| SIR ROSE | (May) | 113 | 4 | 4 | $5^{h}$ | $5^{2}$ | $3^{1}$ | $3^{1½}$ | 2.85 |
| EARLDOM | (Rosen) | 116 | 11 | 1 | $4^{1}$ | $4^{1}$ | $5^{1}$ | $4^{1}$ | 9.05 |
| ENTREE | (Dabson) | 107 | 8 | 10 | $9^{1}$ | 7½ | $6^{1}$ | $5^{1}$ | 34.30 |
| THURSLAND | (Clutter) | 106 | 5 | 8 | 8½ | $8^{2}$ | $7^{1}$ | 6½ | 5.25 |
| MISS DE MIE | (Keppler) | 101 | 1 | 6 | $1^{h}$ | $3^{h}$ | $4^{1}$ | $7^{1}$ | 6.45 |
| FLYING VICTORY | (Denoso) | 111½ | 2 | 3 | $3^{1}$ | $9^{2}$ | 9½ | $8^{1}$ | 16.40 |
| BLAZE D'OR | (F.A.Smith) | 106 | 3 | 11 | 11 | 11 | $10^{1}$ | $9^{1}$ | 15.25 |
| JAMES CITY | (Seabo) | 113 | 6 | 7 | $7^{h}$ | 6 | 8½ | $10^{2}$ | 14.25 |
| RAVENNA | (Renick) | 106 | 7 | 9 | $10^{2}$ | $10^{1}$ | 11 | 11 | 9.05 |

Two-dollar mutuels paid—TRAMWAY, $9.10, $5.00, $3.50; ROBERT S., $9.50, $5.80; SIR ROSE, $3.40.

TRAMWAY, strongly urged, worked his way forwardly on the outside, responded gamely in the final drive and outlasted his opponents. ROBERT S., prominent and displaying good speed, took command midway around the lower turn and held on gamely in the final drive. SIR ROSE suffered repeated slight interference the first half mile, made a game effort when clear and was going strongest of all at the end.

FOURTH RACE—One and one-sixteenth miles. Purse, $900. For 3-year-olds and upward. For 3-year-olds and upward; claiming. Start good. Won ridden out; place driving. Went to post at 3:50. Off at 3:53. Winner, Mrs. W. E. Martin's br. f. (4), by Neddie—Reigh Nun. Trained by W. E. Martin. Value to winner, $650; second, $150; third, $75; fourth, $25. Time, 0:23 4-5, 0:48 3-5, 1:15, 1:42 1-5, 1:49 2-5.

| Horses | Jockeys | Wgt. | Post | St. | ¼ | ½ | ¾ | Str. | Fin. | Straight |
|---|---|---|---|---|---|---|---|---|---|---|
| VEILED LADY | (LeBlanc) | 108 | 1 | 2 | 3½ | $3^{1½}$ | 3½ | $2^{h}$ | $1^{1½}$ | $4.55 |
| FOUR SPOT | (Wholey) | 118 | 3 | 2 | $3^{1}$ | 4½ | $4^{1}$ | $4^{1}$ | $2^{no}$ | 2.85 |
| NARISE | (Bierman) | 108 | 2 | 1 | $2^{1}$ | $2^{2}$ | $1^{1}$ | $1^{1}$ | $3^{1½}$ | 3.30 |
| PUNDIT | (Longden) | 113 | 6 | 5 | $1^{h}$ | $1^{1}$ | $2^{1½}$ | 3½ | $4^{1}$ | 2.15 |
| JIM CORN | (Dabson) | 111 | 4 | 6 | 6 | 6 | 6 | $5^{1}$ | $5^{1}$ | 12.75 |
| BE BIG | (Clutter) | 103 | 5 | 4 | $4^{2}$ | $5^{1}$ | $5^{h}$ | 6 | 6 | 24.00 |

Two-dollar mutuels paid—VEILED LADY, $11.10, $5.20, $3.40; FOUR SPOT, $4.20, $3.00; NARISE, $3.40.

VEILED LADY, going in her best form, followed the leaders slightly restrained until well around the lower turn. She moved up steadily when placed to pressure, wore NARISE down through the stretch and won going away. FOUR SPOT, under punishment after leaving the backstretch, wore NARISE down the last stride. NARISE used up racing PUNDIT into submission, weakened when the real test came.

FIFTH RACE—Six furlongs. Purse, $1,500. For 3-year-olds and upward. Start good. Won cleverly; place driving. Went to post at 4:25. Off at 4:30½. Winner, N. W. Church's b. c. (4), by Bulldog—Sky Blue Pink. Trained by E. L. Fitzgerald. Value to winner, $1,000; second, $300; third, $150; fourth, $50. Time, 0:23 1-5, 0:47 1-5, 1:11 3-5.

| Horses | Jockeys | Wgt. | Post | St. | ¼ | ½ | Str. | Fin. | Straight |
|---|---|---|---|---|---|---|---|---|---|
| SIR ORACLE | (Thompson) | 111 | 4 | 1 | $2^{h}$ | $2^{1}$ | $1^{1½}$ | $1^{4}$ | $3.05 |
| PREEMINENT | (Arcaro) | 114 | 5 | 4 | $4^{2}$ | $3^{1}$ | $2^{h}$ | 2¾ | 1.55 |
| HIGHER CLOUD | (Ryan) | 114 | 2 | 2 | $1^{nk}$ | $1^{h}$ | $3^{3}$ | $3^{1½}$ | 4.40 |
| CLOCKS | (Eccard) | 106 | 1 | 3 | $3^{4}$ | $4^{2}$ | $4^{3}$ | $4^{4}$ | 3.70 |
| LADY HIGLOSS | (McCombs) | 103 | 3 | 5 | 5 | 5 | 5 | 5 | 10.85 |

Two-dollar mutuels paid—SIR ORACLE, $8.10, $3.10, $2.50; PREEMINENT, $2.80, $2.40; HIGHER CLOUD, $3.20.

SIR ORACLE, going in much improved form, broke alertly, forced a rapid pace while racing on the outside of the leader, drew clear on the stretch turn and held sway the remainder of the trip. PREEMINENT, fractious at the post, broke off stride. He moved up gradually on the outside after going the first quarter mile, shook off HIGHER CLOUD in the stretch run. HIGHER CLOUD set a rapid pace from the start, but faltered when the final issue came. CLOCKS, a keen factor on the inside the early running, faltered slightly after going a half mile. LADY HIGLOSS was always outrun.

SIXTH RACE—Five and a half furlongs. Purse, $1,000. For 3-year-olds and upward; claiming. Start good. Won driving; place same. Went to post at 4:56. Off at 4:58. Winner, Townsend B. Martin's b. g. (5), by Sir Gallahad III—Marie Odile. Trained by W. Burrows. Value to winner, $700; second, $180; third, $90; fourth, $30. Time, 0:23, 0:46 3-5, 1:06 2-5.

| Horses | Jockeys | Wgt. | Post | St. | ¼ | ½ | Str. | Fin. | Straight |
|---|---|---|---|---|---|---|---|---|---|
| STUBBS | (Longden) | 115 | 4 | 1 | $1^{1½}$ | $1^{1}$ | 1½ | 1¾ | $2.15 |
| FRAIDY CAT | (Arcaro) | 113½ | 1 | 5 | 5 | $3^{h}$ | 3½ | $2^{h}$ | 2.35 |
| FAIR LEAD | (Thompson) | 106 | 3 | 2 | $2^{h}$ | $2^{h}$ | 2½ | $3^{no}$ | 2.20 |
| KINGSBURY | (Schmidl) | 105 | 2 | 3 | $3^{h}$ | 5 | $4^{2}$ | $4^{8}$ | 7.40 |
| SORCERESS | (Keppler) | 101 | 5 | 4 | $4^{h}$ | $4^{2}$ | 5 | 5 | 12.75 |

Two-dollar mutuels paid—STUBBS, $6.30, $3.60, $2.60; FRAIDY CAT, $3.50, $2.50; FAIR LEAD, $2.50.

STUBBS, displaying high speed, drew clear the opening furlong, responded determinedly to vigorous pressure through the stretch to maintain his advantage gamely to the finish. FRAIDY CAT, on the inside the early running, squeezed through between the leaders entering the stretch and finished gamely to punishment to outstay FAIR LEAD. The latter, well up all the way, made a game effort, but hung in the stretch drive. KINGSBURY, a keen factor in the run down the backstretch, was pinched back midway around the turn.

SEVENTH RACE—One and one-sixteenth miles. Purse, $900. For 4-year-olds and upward; claiming. Start good. Won easily; place driving. Went to post at 5:29½. Off at 5:30. Winner, E. R. Morris' b. g. (9), by Axenstein—Kolinsky. Trained by K. Ramsey. Value to winner, $650; second, $150; third, $75; fourth, $25. Time, 0:24 3-5, 0:49, 1:15, 1:41 4-5, 1:48 3-5.

| Horses | Jockeys | Wgt. | Post | St. | ¼ | ½ | ¾ | Str. | Fin. | Straight |
|---|---|---|---|---|---|---|---|---|---|---|
| BRANDON PRINCE | (Young) | 115 | 4 | 3 | $2^{h}$ | $2^{1}$ | $1^{1}$ | $1^{3}$ | $1^{4}$ | $0.60 |
| TIME TO GO | (Sarno) | 112 | 2 | 1 | 7 | 4½ | $3^{3}$ | $3^{3}$ | $2^{1½}$ | 22.25 |
| FLEET STEP | (Jaskie) | 116 | 3 | 4 | $6^{2}$ | $3^{1}$ | $2^{1}$ | $2^{1}$ | $3^{3}$ | 16.95 |
| STRANGE TIMES | (Scheih) | 113 | 5 | 5 | $1^{2}$ | $1^{h}$ | $4^{6}$ | $4^{8}$ | $4^{10}$ | 3.80 |
| GENAIBI | (Wimmer) | 109 | 6 | 7 | 4½ | $5^{1½}$ | $5^{1}$ | $5^{1½}$ | $5^{nk}$ | 89.60 |
| CHARMED EYES | (Smith) | 107 | 7 | 6 | $3^{1½}$ | 7 | $6^{1}$ | 7 | 6½ | 67.00 |
| PARAVENT | (Arcaro) | 113 | 1 | 2 | $5^{1}$ | $6^{h}$ | 7 | $6^{h}$ | 7 | 5.40 |

Two-dollar mutuels paid—BRANDON PRINCE, $3.30, $3.00, $2.20; TIME TO GO, $11.80, $6.70; FLEET STEP, $4.90.

BRANDON PRINCE, going closer up then usual, disposed of STRANGE TIMES leaving the backstretch, then, rated in front to the furlong pole, drew out at his leisure. TIME TO GO, slow to get going, moved up steadily on the outside after going a half mile, wore FLEET STEP down in the stretch run. FLEET STEP, well up all the way, saved ground entering the stretch, but then faltered when the final test came. STRANGE TIMES stopped after going 6 furlongs.

EIGHTH RACE—One and one-sixteenth miles. Purse, $900. For 4-year-olds and upward. Start good. Won ridden out; place driving. Went to post at 6:00. Off at 6:02½. Winner, Brandon Stable's br. f. (4), by Boot to Boot—Tsuga. Trained by T. M. Walker. Value to winner, $650; second, $150; third, $75; fourth, $25. Time, 0:24 2-5, 0:49, 1:15, 1:41 3-5, 1:48 3-5.

| Horses | Jockeys | Wgt. | Post | St. | ¼ | ½ | ¾ | Str. | Fin. | Straight |
|---|---|---|---|---|---|---|---|---|---|---|
| SUGABOOT | (Dabson) | 107 | 7 | 5 | 4½ | $2^{h}$ | $1^{1}$ | $1^{1½}$ | $1^{1½}$ | $3.55 |
| OFFENDER | (Ryan) | 110 | 4 | 7 | $6^{h}$ | $6^{1}$ | $2^{1}$ | $3^{1}$ | $2^{1}$ | 41.90 |
| KINDRED SPIRIT | (Bierman) | 115 | 6 | 3 | $5^{1}$ | $5^{h}$ | 4½ | $3^{1}$ | 3¾ | 16.30 |
| ESPINACA | (Longden) | 112 | 2 | 1 | $7^{1}$ | $7^{2}$ | $5^{1½}$ | $4^{2}$ | $4^{3}$ | 1.85 |
| BABY WAY | (Dubbs) | 100 | 3 | 6 | $2^{h}$ | $3^{1}$ | $6^{2}$ | $6^{4}$ | $5^{3}$ | 7.40 |
| MAURITIUS | (Arcaro) | 114½ | 8 | 4 | $1^{1½}$ | 1½ | $3^{h}$ | $5^{h}$ | $6^{h}$ | 3.00 |
| LANDSCAPE | (Seabo) | 105 | 5 | 8 | 8 | 8 | 8 | $7^{4}$ | $7^{4}$ | 49.50 |
| JEZREEL | (Scheih) | 113 | 1 | 2 | $3^{1}$ | $4^{h}$ | $7^{h}$ | 8 | 8 | 12.00 |

Two-dollar mutuels paid—SUGABOOT, $9.10, $5.70, $5.30; OFFENDER, $20.90, $11.60; KINDRED SPIRIT, $8.50.

SUGABOOT, pinched back going to the first turn, worked her way forwardly on the outside after entering the back stretch, disposed of the leaders rounding the lower turn and held sway to the end. OFFENDER, strongly urged throughout, moved up menacingly on the stretch turn, but could not reach the winner. KINDRED SPIRIT broke well, crowded the field going to the first turn and went well up all the way. He continued gamely under a drive to hold ESPINACA safe at the finish. ESPINACA, crowded back going to the first turn, gradually bettered his position, but never seriously threatened the leaders.

## Oriental Park Entries.

*By the Associated Press.*

FIRST RACE—Five and one-half furlongs; purse, $400; claiming; for 4-year-olds and upward.
9 Takes Time.. 113|1 Up In Arms... 110
10 Spey Fox.... 110|2 *Canobie Lake. 100
11 *Lum Joy.... 110|3 Aromette .... 105
12 Walkedun ... 110|4 *Leo B...... 105
13 Sea Lassie... 105|5 Border Patrol 110
14 Tamaroz .... 105|6 Liniace .... 107
15 *Ad'ph Krassa 105|7 *Diantha .... 105
16 Bl'd Playdems 105|8 *King Faro... 105

SECOND RACE—Five and one-half furlongs; purse, $400; claiming; for 4-year-olds and upward.
9 Love Potion.. 105|1 High Quality.. 110
10 *Sandy Joe.. 108|2 *Camp Boss... 105
11 *Sistova .... 100|3 Blue Spruce... 110
12 Titanical ... 111|4 Prince Augie.. 110
13 Jas King.... 110|5 Swanky Miss.. 108
14 *Thipdar .... 106|6 *Black Dreams 108
15 *H'py 'n' Gay 100|7 Pin Luck..... 110
16 *Fr'nd Whitey 110|8 *Fleet Miss... 100

THIRD RACE—Five and one-half furlongs; purse, $400; claiming; for 4-year-olds and upward, fillies and mares.
9 *Exception... 107|1 Lady Chiniquy. 112
10 *Sheila K... 107|2 Cherry Point.. 112
11 *Pretty Pal.. 107|3 *T'leyries Ruby 103
12 My Last H'ney 112|4 June Bourbon.. 112
13 Edie ...... 112|5 Kathrine R.... 108
14 Flo Alone.... 108|6 Disruption ... 112
15 Trianon .... 112|7 Beautiful Gean 112
16 Ivonia ..... 112|8 Mary Francine 108

FOURTH RACE—Five and one-half furlongs; purse, $400; claiming; for 4-year-olds and upward.
9 *Forewarned. 111|1 Sandy Beach.. 111
10 Dinain ..... 116|2 Buy Straight.. 116
11 Little Paula.. 111|3 Ida King..... 111
12 Sir Isaac ... 116|4 *Five Sisters.. 108
13 *Philirix .... 108|7 Amqui ..... 111
1 Pekin ...... 116|8 Barashkova .. 116
5 Emvee ...... 116

FIFTH RACE—Mile and 60 yards; purse, $400; claiming; for 4-year-olds and upward.
6 Wild Money... 115|1 *The Corner... 107
7 Cumberland... 115|2 Zevstar ..... 110
8 *Safe Porte.. 109|3 Kuvito ...... 113
9 *Stumptown.. 107|4 Masked Smile. 110
10 *Animosity... 110|5 David W..... 110
11 Mr. President 112

SIXTH RACE—One and one-eighth miles; purse, $400; claiming; for 4-year-olds and upward.
9 *Johnny O... 108|1 Robrack .... 115
10 Artful Prince 110|2 Roping ..... 110
11 *Genial Edna 108|3 Valdosta .... 115
12 W'dering Gold 110|4 *Black Chaff.. 108
13 Good Friday.. 110|5 *Sun Vestal.. 105
14 *Ducaster ... 110|6 *Royal Guinea 108
15 *Marymount.. 108|7 Potentate ... 110
16 Ogle ....... 110|8 Royal Lassie.. 110

## Beall High Wins.

Frostburg, Md., March 7.—Beall High School's boys basketball team turned back an alumni outfit here, 42-38, in the final game of the season for the winners. Goldsworthy and Goodwin shared 22 Beall points.

## Washington Post Consensus at Tropical Park

### Bennings (Washington Post)

| First Race. | Second Race. | Third Race. | Fourth Race. | Fifth Race. | Sixth Race. | Seventh Race. | Eighth Race. |
|---|---|---|---|---|---|---|---|
| Darby Dean | Scottish Mary | Miney Myerson | Spindletop | Quincy | Sun Antioch | Wulfstan | Fidelis |
| Lady Hav | Hypo | Harpen Belle | Nautical Mile | Pompey's Pillar | Baebob | Putsen | Centennial |
| Welsh Star | Long Face | High Image | My Wo | Shining Sun | Rebekah | Inscription | Count Me |

Best bet—Sun Antioch.

### Louisville Times (Associated Press)

| | | | | | | | |
|---|---|---|---|---|---|---|---|
| | Lucky Jean | Chancery | Passable | Indomitable | Onrush | William V | Count Me |
| No selections | Judge Hasten | Miney Myerson | Septime | Boston Pal | Sun Antioch | Putsen | Bomar |
| | Hypo | High Image | Spindle Top | Pompey's Pillar | Judge Leer | Inscription | Fidelis |

Best bet—Onrush.

### Consensus of Leading Handicappers

| | | | | | | | |
|---|---|---|---|---|---|---|---|
| Lady Hav (26) | Scot. Mary (30) | M. Myerson (28) | Spindletop (24) | Boston Pal (16) | S. Antioch (20) | William V. (15) | Bomar (18) |
| Welsh Star (9) | Lucky Jean (13) | High Image (10) | Pine Frills (13) | Shin. Sun (14) | Rebekah (9) | Bl. Brook (10) | Fidelis (13) |
| Marabella (7) | Long Face (5) | Miss Webb (6) | My Wo (12) | Indomitable (13) | Noble Boy (7) | Wulfstan (7) | Centennial (16) |

# Sports Postscripts

Absence of "DUCKY" SAM SNEAD from the group of touring professional golfers is explained by an article in the Warm Springs (Va.) High School paper . . . It seems that SNEAD has returned to his home town to play a little basketball . . . And was recently the hero of a game when he scored his seventeenth point from the foul line after the final whistle had sounded . . . He tied the score at 30-30, at which it remained . . . Three little brothers of MATT TWOMEY'S professional fighting trio will soon put on the mitts for the National Guard instructor . . . They are kid brothers, one each of LOU GEVINSON, STEVE MAMAKOS and MURRAY KANNER, and are awaiting the 1939 A. A. U. Golden Gloves Tournament . . . The rumor persists that FRANK DOBSON, football coach, may take over the track job at Maryland University . . . 'Tis said GEARY "SWEDE" EPPLEY, director of athletics, who presently handles the runners, is kept too busy with office work.

* * *

JOHNNY MOTZENBECKER, Georgetown track star, is lost for the indoor season, after having been the victim of a freak accident . . . While watching the 1,000-yard run at the Terp-Fifth Regiment Armory games, Saturday night, at Baltimore, he took a stumble and pulled up with a badly sprained ankle . . . Did you notice that the first team to enter The Post-D. C. A. A. U. basketball tournament was the Agriculture Aggies girls team? . . . Both words begin with the first letter of the alphabet . . . The Catholic University Tower, student publication, gives MAURICE "IRISH" CARROLL, basketball captain, a grand send-off on completion of his athletic career at the Brookland School . . . Attach little attention to SAMMY BAUGH'S statement that he will quit pro football if he can make good with the St. Louis Cardinals baseball team . . . If that's the case, he'll be passing the pigskin for GEORGE MARSHALL next season . . . For the word is out, from Texas Christian University, that the former Horned Frog isn't any wow as a baseball player . . .

If the Catholic University indoor meet, scheduled for Saturday night, is anything but a success, it certainly won't be any fault of popular DORSEY GRIFFITH, Cardinal track coach and sponsor of the games . . . He's working day and night on the program, which promises to be the best meet held in Washington in years . . . Even handles his own publicity . . . PETE YURWITZ, George Washington pass-catching end, has taken a job as athletic director of the Washington Boys Club, Northern Branch . . . ERVIN ORNSTEIN, Central High basketball player, put the gloves on with BOBBY GOLDSTEIN, former University of Virginia lightweight, recently, and came out with a broken nose . . . let that be a lesson to you.

BOB GARRISON.

# Buddy Myer May Get 3d Batting Spot

## Second Baseman Hits Ball All Over Lot at Orlando Camp.

Continued from Page 17.

who was throwing his knuckler with great success again today. The pitch actually flutters and not a single hitter was able to connect solidly.

The two left-handers, Joe Krakkauskas and Ken Chase, are being watched carefully by Manager Bucky Harris, who has given Coach Nick Altrock instructions to limit their pitches to slow stuff for a few more days. The pair rates special attention in view of their glowing promise to make good.

Nobody pays any attention to Ossie Bluege. He trains as he sees fit, quits when he likes, and if former years are a precedent, will be the best-conditioned player of the lot when he starts North.

Orland came up with its hottest morning of the season today but Al Simmons, after a two-hour workout wrapped himself in an overcoat and moved near the clubhouse heater to sweat off a few more ounces. He has reuced from 203 pounds to 196 but is eager to reach his playing weight of 191.

Dan Brainard, the rookie pitcher from Sanford, made his debut in the matrimonial league yesterday. Following the morning practice he hied himself to nearby Sanford and married Carolyn Biggers, a hometown girl.

## Fairgrounds Results.

*By the Associated Press.*

FIRST—Six furlongs; purse, $700; allowances; for 3-year-olds.
Pegging Away, 106 (Krovitz) 2.80 2.40 2.40
Lady Flash, 106 (Nodarse) 4.00 2.80
Pandonna, 112 (Fisher) 3.60
Little Tramp, Bustle, Sound Wave and Abanico also ran. Time, 1:13 1-5.

SECOND—Six furlongs; purse, $700; claiming; for 4-year-olds and upward.
Lady Briar, 107 (Hauer) 23.20 9.00 5.60
Henry M., 112 (Cornay) 11.40 6.00
Courtney's Pet, 107 (Paradise) 3.20
Prince Pad, The Jurist, Sir Ten, Jadaan, Just Ahead and Rettef also ran. Time, 1:13 2-5.

THIRD—Five and one-half furlongs; purse, $700; claiming; for 4-year-olds and upward.
S'vant Pride, 117 (Stuller) 9.20 5.00 3.40
Miss Lily, 112 (Cowley) 41.40 14.60
Tonager, 106 (Nodarse) 3.60
Goldman, Brophy, Mad Galloo, *Tiny Comet, Little Mike, *Firing, Title Queen, Mokena and *Austerlitz also ran. Time, 1:08.
*Field.

FOURTH—One-half mile; purse, $700; claiming; for maiden 2-year-olds and winners of one race.
Nop'osa Porte, 112 (Fields) 12.40 6.00 3.80
Upsy, 112 (Pascuma) 8.40 4.00
Abmeres, 112 (Hauer) 3.40
Questionable, Denim, Grand Signer, Master Mort and Whitdel also ran. Time, 0:49.

FIFTH—One mile and 70 yards; purse, $700; claiming; for 4-year-olds and upward.
High Flag, 109 (Nodarse) 9.00 3.00 2.80
Aptine, 109 (Conley) 4.00 3.20
Almarine, 114 (Stampfel) 4.80
Royal Purchase, Derby Dawn, Sister Jean and Gumption also ran. Time, 1:45 4-5.

SIXTH—One and one-sixteenth miles; purse, $800; claiming; for 4-year-olds and upward.
Master Time, 111 (Nodarse) 11.20 5.60 3.40
Kharfair, 109 (Fisher) 11.20 6.40
Yes Polly, 104 (West) 3.00
Petline, Gay World, Albert D., Persuader and Satrapal also ran. Time, 1:47 4-5.

SEVENTH—One mile and 70 yards; purse, $700; claiming; for 4-year-olds and upward.
High Mongul, 109 (Haas) 8.40 3.20 2.80
Threatening, 106 (Stampfel) 4.00 3.00
Oddess Boy, 111 (Napier) 4.20
Petty Taw, Colorist, Hi-Well, Larry M., Armstrong and Clafiag also ran. Time, 1:45 3-5.

# Mulvey Expected To Head Dodgers

Continued from Page 17.

Robinson and McKeever soon split. The situation became so bad that John Heydler, then president of the National League, was called in as mediator.

Heydler broke the deadlock in 1929 by installing Walter (Dutch) Carter, old Yale star, as a fifth or "neutral" member of the board of directors. Carter, in effect, represented the league. Robinson meantime was ousted as president and was forced out as manager two years later. Frank B. York took the presidency and Max Carey succeeded "Uncle Robbie" as manager.

McKeever was elected president in 1932 but the club failed to show much improvement in the league standings. Casey Stengel replaced Carey as manager and he in turn was fired in favor of the present manager, Burleigh Grimes. Larry MacPhail was named general manager recently.

Funeral services for McKeever will be held at 10 a. m. Thursday in the St. Francis of Assisi Church, Brooklyn.

Honorary bearers will include Commissioner K. M. Landis, Ford C. Frick, president of the National League; the presidents of the other seven clubs of the circuit; Gov. Herbert Lehman, Mayor LaGuardia, Borough President Raymond V. Ingersoll and Postmaster General Farley.


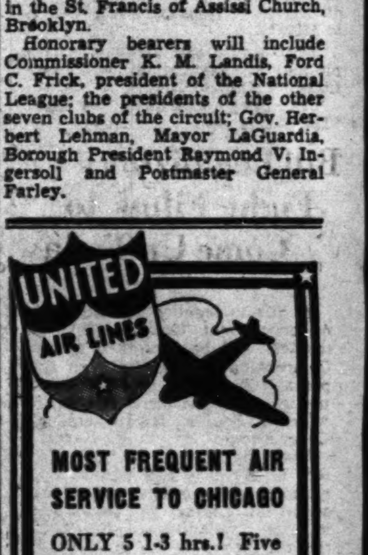

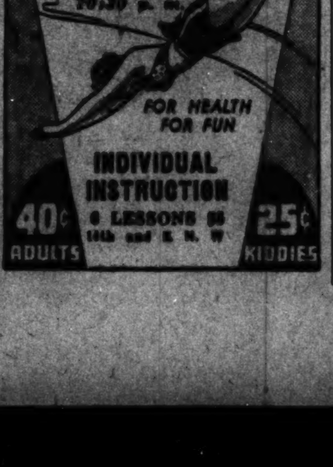

# Dempsey Raps Younger Baer For Quitting

## Former Champion Hits Max's Brother for Last Fight.

By Lewis F. Atchison.

Jack Dempsey, who hit short, crackling punches straight from the shoulder in his salad days of sock, delivered another brace of crunching blows yesterday at a luncheon in his honor and over the air.

In brief, Dempsey decreed the lack of "der moxie" in Bddy Baer, and opined as how he thought Lou Ambers will outpoint—if not outpunch Henry Armstrong, if ever called on to defend his lightweight crown against the colored fighter.

Referring to young Baer's sudden stop in his bout with Gunar Barlund, Dempsey said:

"I have no use for fighters who lower their arms or otherwise admit defeat while still unhurt and on their feet. It's the same idea of doing a good job. Baer discovered he had enough and started making gestures to the referee, and that is the most unforgivable thing that can happen in a ring.

"The public has a right to expect more of its fighters than that. They pay to see a fight where the courageous elements predominate instead of the opposite. Baer disillusioned me, as he did hundreds of others, in the way he permitted the bout to end."

Dempsey appeared to resent the fact that a heavyweight rated a contender for the title had quit. He seemed to regard it as a blot on the profession's banner.

Later, over Arch McDonald's program, to be explicit, he gave his opinion of Armstrong.

"A great fighter," he said, "but still a featherweight, and when you make him step out of his class to meet a lightweight it's asking a lot. Some people like to compare Armstrong with Joe Gans, but that's a large order, even for Armstrong. I think Ambers would beat him."

Dempsey said Bob Tow seemed to be about a year and a half away from top form, noting, however, that the Alexandria heavy has improved in the last year. Adamick, too, is about two or three years away from a title shot, he averred, possibly with the thought in mind that Jack Kearns, who piloted him to the title, also handles the Detroit youngster.

Referring to his ring earnings, the former champion admitted that his first fight netted exactly 50 cents, and several others only one or two dollars. But he atoned for these in later years, collecting $800,000 for the first Tunney scrap, and several other purses ranging from $400,000 to $600,000.

"Don't forget the income tax people may be listening in, Jack," cautioned McDonald.

"It's okay," Dempsey laughed. "The tax is paid."

# Bill Legalizing Fight Films to Come Up Today

A bill to legalize the showing of prize fight films in District theaters will be presented to the Commissioners today for their approval. The measure was drawn up by Corporation Counsel Elwood H. Seal at the request of Commissioner Melvin C. Hazen.

That approval of the measure will be given is a foregone conclusion, and it is expected to be sent to Congress for enactment into law immediately. In effect, the bill provides for the repeal of a Federal statute enacted following the Jim Jeffries-Jack Johnson fight at Reno, Nev., July 4, 1910. Race riots, which followed the fight, in which Johnson knocked out Jeffries, prompted the National legislation which still is in effect.

Certain States, Maryland notably, have exhibited prize-fight pictures regularly and without interference of law-enforcement agencies in recent years, and local theater men have agitated passage of a bill granting license for them in this city. ATCHISON.

# Sam Baugh Reports to St. Louis Florida Camp

## Won't Sign With Redskins Until He Gets a Raise, He Says.

*Special Dispatch to The Post.*

St. Petersburg, Fla., March 7—"Slingin' Sammy" Baugh, built into professional football's greatest gate attraction last season by the Washington Redskins, asserted here today that he has not signed a contract with George P. Marshall's club for next season and won't do so until "Marshall comes across with a considerable amount of cash."

"I think I am entitled to more than Marshall offered," Baugh said, "and I'm not going to sign until I get what I want. I'm only going to play one more year of pro ball anyhow, so I'm gonna get what's coming to me."

Baugh said that he would quit the pro ranks for either a baseball job or a college coaching berth, reiterating his stand as reported exclusively in The Washington Post several weeks ago.

"If I can make the grade with the Cardinals, I may even give up football next year," he said. "I realize that you can't play football without endangering your baseball career, and I'm in this thing for keeps."

Baugh, former all-American at Texas Christian University, worked out for the first time today at the Cardnials' waterfront training camp. He came here directly from his home at Sweetwater, Tex., and was received joyfully by Branch Rickey's athletes.

Baugh admitted that he likes football as well as baseball, but, looking at it from a business angle, he believes baseball players last longer than gridiron performers. He said that he didn't expect to break into the major leagues right away.

"If I can't stick with the Cards, I hope the club will find a place for me on one of its farm teams," Baugh said. "Of course, I want to play for the Cards, but if they ship me out, I hope it will be to Houston."

Baugh played third base and did some pitching on his college team at T. C. U. Manager Frankie Frisch wasn't quite sure just what Baugh would be asked to do.

Associated Press WIREPHOTO.
*Dizzy Dean (left) welcomes Sammy Baugh, Washington Redskin football star, to the Cardinals' St. Petersburg training camp where Sammy reported yesterday.*

# U. S. Bureau Testing Balls

## National and American Loop Spheres 'Batted.'

Although its tests will not be concluded until today, the Bureau of Standards, which yesterday commenced an experiment to determine the livelier ball, the American League or the National League, is now as much up in the air as the balls which were shot at Griffith Stadium.

Although it has been contended right along that the junior circuit pill has been "doped up," the results of the initial tests tend to show that there is more rabbit in the National League ball. The outdoor findings of yesterday are not to be taken as final, however, for the results of three weeks of laboratory experimenting will be announced today from the Government bureau after all figures have been checked.

Releasing the two different balls from a copper cannon which generated 50 and 75 pounds of air pressure, the Bureau of Standard officials were somewhat surprised when the National League ball traveled 405 and 410 feet under the same conditions that prevailed when the American League product went only 391 feet on its longest flight.

Four other American League balls were projected but none reached the 400-foot mark, being measured at 378, 369, and 328 feet, respectively.

Yesterday's test was directed by Dr. H. L. Dryden, chief of the sound division of the Bureau of Standards, in collaboration with Dr. P. S. Ballif, assistant mechanical engineer.

Dr. Dryden emphasized that no definite conclusions could be drawn from the first outdoor tests nor the indoor experiments which he has conducted. He did state, however, that there would be a great deal of difference between the "carry" of the two balls.

### Golfer Seeks Divorce.

West Palm Beach, Fla., March 7 (AP).—Jane Cothran Jameson, woman golf star, filed suit today for divorce from Miles Finley Jameson, of Greenville, S. C. She asked restoration of her maiden name, Jane Sirrine Cothran. The Jamesons were married June 27, 1937.

# Boys Club Quintets Compete In Post-A.A.U. Tournament

## Bulk of Entries in Lighter Classes Is Composed of Teams From Affiliated Clubs.

Washington's system of affiliated boys clubs again will supply the bulk of competitors in the lighter classes of the eleventh anual Post-A. A. U. basketball championships which open March 17 on the Tech and Roosevelt High School floors.

Meeting yesterday at the Boys Club of Washington, athletic leaders from the various clubs revealed that their combined entries would far surpass the highest previous total. Several directors are certain of an increased representation while all others guaranteed The Post they would enter as many teams as last year.

The committee, composed of John Jankowski, Boys Club of Washington; Tom Gearty, Merrick B. C.; Peter Yurowitz, the G. W. football star who recently took over the Washington B. C., Northern Branch; Bob Morgan, Y. M. C. A.; Paul Cassassa, Georgetown B. C. and L. T. Scott, Police Boys Clubs, decided on the sites for the opening rounds of the lighter classes.

**First Rounds at Four Places.**

The 85, 100, 115 and 130 pound divisions will hold their first-round games at the Central and Northern branches of the Boys Club of Washington, at Merrick, and also at the Y. M. C. A. The committee announced that weighings-in would be held just before the first rounds. The exact date will be revealed later.

Two of last year's champions from the boys clubs wil lcompete in higher classes this year. Washington B. C. Fleetwings, who in three successive events, annexed the 100, 115 and 130 pound titles, will try to make it four in a row by grabbing the 145-crown.

Their ambitious advance will be noted with no little interest for an invasion of the closely contested 145-pound class will tax the Fleetwings to capacity. In this division, usually the most unpredictable of all, they will face such teams as Columbia Beverage and Senate Beer, defending champion, if the Beermen do not jump into the unlimited.

The other champion seeking new fields to conquer is Merrick B. C. 100-pound team which will enter the 115. Merrick with a roster including Jack Costello, Babe Holland, Moe Cohen, Phil Friedman, Buddy Yocum, Neil Craig and Danny McLaughlin is confident that it can hold its own in faster company.

Another Merrick entry, which will be a serious title contender, is the reinforced unlimited team. Presenting a line-up mixed with home club and high school players, Merrick has enjoyed great success in its campaign to date. On its squad are a pair of former Tech High School centers, Merrill Heddings, a 6-foot 5-inch lad, and Wesley Snow as well as Joe Crisaful, Eastern and Maryland Frosh baseball and court star.

The A. A. U. basketball committee announces again that entries close midnight Monday, March 14. All entries must be returned to the Boys Club of Washington before that date. MUNHALL.

### St. John's Wins

Continued from Page 17.

John's center, received a trophy for his selection as the outstanding individual performer of the tournament, while ten members of the St. John's squad were awarded gold statues.

The same number of Eastern players were presented silver statues. Other trophies were given to Washington-Lee as the outstanding suburban team; to Bethesda-Chevy Chase as the second best suburban team; to Sherwood, the girl's champion, and Bethesda-Chevy Chase, the girl's runner-up.

| St. John's. | G | FG | P | Eastern. | G | FG | P |
|---|---|---|---|---|---|---|---|
| Battiste,f | 3 | 0 | 6 | Matera,f | 1 | 1 | 3 |
| Mulvihill,f | 2 | 0 | 4 | Hancock,f | 3 | 0 | 6 |
| Giebel,c | 3 | 2 | 8 | Quantrille,c | 4 | 4 | 12 |
| Gallagher,g | 1 | 2 | 4 | Lusby,g | 1 | 0 | 2 |
| Swagart,g | 3 | 0 | 6 | Lombardy,g | 1 | 0 | 2 |
| Totals | 12 | 4 | 28 | Totals | 10 | 5 | 25 |

Referee—Enright. Umpire—Shaughnessy.

| Bethesda. | G | FG | P | Sherwood. | G | FG | P |
|---|---|---|---|---|---|---|---|
| Jost,f | 4 | 3 | 11 | Hobbs,f | 3 | 0 | 6 |
| Curtis,f | 1 | 0 | 2 | Harding,f | 6 | 1 | 13 |
| Kinsman,f | 2 | 0 | 4 | D.Cuff,f | 4 | 2 | 10 |
| Lee,f | 2 | 0 | 4 | Beal,f | 1 | 0 | 2 |
| Cannefield,g | 0 | 1 | 1 | Brown,g | 0 | 0 | 0 |
| Huff,g | 0 | 0 | 0 | R.Cuff,g | 0 | 0 | 0 |
| Bryant,g | 0 | 0 | 0 | Crum,g | 0 | 0 | 0 |
| Jullien,g | 0 | 0 | 0 | | | | |
| Betts,g | 0 | 0 | 0 | Totals | 14 | 4 | 31 |
| Totals | 9 | 4 | 22 | | | | |

# Western Tankmen Win Over Wilson

Sweeping every first place except one out of a total of eight events, the Western High School swimming team turned what had promised to be a swimming meet into an utter rout as they raced to a lopsided 46 to 20 win over the Wilson High swimmers in the Y. M. C. A. yesterday.

When Miller captured the first event, the 50-yard free style, the Wilson lads had to be content with two second and two third places thereafter. It was a win and a loss for Paul Wilson, Y. M. C. A. aquatic director, who coaches both teams.

50-yard free style—First, Miller (W. W.); second, Garby (W. W.); third, Flemming (W). Time, 27.8.

100-yard breast stroke—First, Cuniberti (W); second, Ryan (W. W.); third, Griffen (W). Time, 1:23.2.

220-yard free style—First, Iansey (W.); second, Madden (W.); third, Brylawski (W. W.). Time, 2:50.8.

100-yard back stroke—First, Gray (W.); second, Sutherland (W. W.); third, McQuern (W.). Time, 1:17.9.

100-yard free style—First, Lemly (W.); second, Struble (W. W.); third, Cutler (W. W.). Time, 1:04.4.

Fancy diving (low board)—First, Boyd (W.); second, Thompson; third, Rowland. Winner's points, 55.2.

160-yard medley relay—Won by Western (McQuern, Cuniberti, Lemley); second, W. W. (Sutherland, Ryan, Holbrook). Time, 1:44.2.

213-yard free style relay—Won by Western (Fleming, Madden, Griffen, Tansey); second, W. W. (Garby, Turner, Cutler, Miller). Time, 2:02.6.

# A. A. U. Boxing Entries To Close Monday Night

Entries for the District A. A. U. boxing tournament, scheduled for March 16, 23 and 26 at Turner's Arena, will close Monday night at 9 o'clock at the Washington Boys Club.

Entrants wil weigh in at the K. of C. Hall from 7 to 9 p. m. on Tuesday.

# Robot Hitter Is Given a Workout

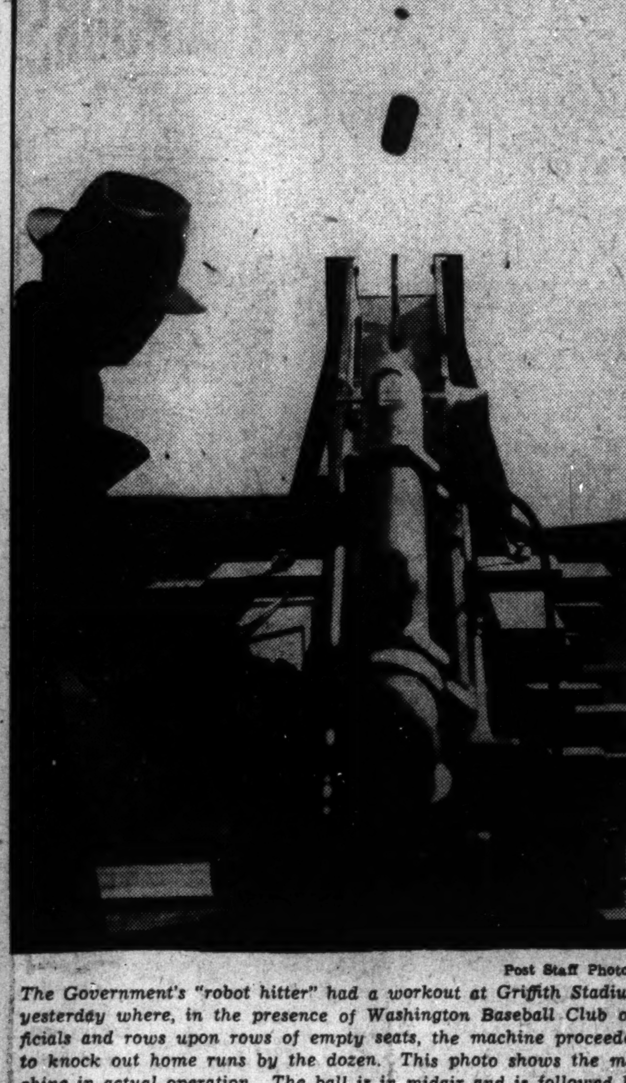
Post Staff Photo.
*The Government's "robot hitter" had a workout at Griffith Stadium yesterday where, in the presence of Washington Baseball Club officials and rows upon rows of empty seats, the machine proceeded to knock out home runs by the dozen. This photo shows the machine in actual operation. The ball is in midair and is followed by a block which represents the bat.*

# Fighter Is Indicted By Richmond Jury On Girl's Charge

**Richmond, Va., March 7 (AP).—Ben Brown, middleweight boxer, was indicted by a Richmond grand jury today on a charge of seduction brought by a Richmond woman who charged that the Atlanta, Ga., fighter violated a promise to marry her.**

**Judge John L. Ingram, of Hustings Court, signed a capias calling for the arrest of Brown.**

**Detective Capt. Alex S. Wright said he telegraphed to Miami, Fla., where Brown is believed to be, asking authorities there to make the arrest.**

**It was reported that the 19-year-old girl and her mother appeared before the grand jury today and told a story of courtship by Brown during the week of the Richmond police benefit boxing show last June, when Brown, appearing in one of the main bouts, defeated Carmen Barth.**

# Singh Signs On Mat Card

## Hindoo Wrestler Meets Daviscourt on Turner's Thursday Show.

A study in bronze, Ram Singh, returns to Washington Thursday to further his claim for a feature wrestling bout at the Arena in a bout with pudgy Dick Daviscourt, of California. It will be a 45-minute limit semifinal.

Brown as a nut, sporting a flowing black mustachio, Singh makes a colorful appearance when he steps into the ring and the brand of wrestling he employs adds to that impression. No jumping-jack or hi-de-ho boy, he goes about his business with solemn mien and with slow, deliberate movements.

The Hindu claims to have thrown Ed "Strangler" Lewis in a match staged in his native land some years ago. What he used has not been revealed, for it took a good man to toss the professor in his heyday.

Hans Steinke, wrestling's "Rock of Gibraltar," also is booked for Thursday night, tangling with Orville Brown in a 30-minute semifinal. If the law of averages is still working, Hans should win this one, having lost his last three matches here.

Brown, a good, tough boy, was taking his dinner out of a nursing bottle nozzle when Steinke was tossing the big fellows around for a living. It is no commentary on how times have changed, but rather a tribute to the solid Dutchman's ability to keep going and maintain his high standard.—ATCHISON.

# Gantz in Tie With Gosnell In Golf Play

## Pair Scores 76 for Low Net in Greenkeepers Tournament.

Ivan Gantz, of the Suburban Club, of Baltimore, playing in his last Mid-Atlantic Greenkeepers tournament, and N. Gosnell, Rodgers Forge, tied for the low net prize yesterday at Belle Haven with 76, as the association held its first combined golf event and dinner-meeting of the year, with Tommy Ryan as host.

Gantz, who will take over the position as head greenkeeper at the Media Country Club, in Lancaster, Pa., March 15, scored 40-41, 81 to also record the lowest gross score. Gosnell deducted a 14 handicap from a gross of 90 to tie Gantz's net 76.

William Hardbower, assistant to Ryan at the Alexandria course, completed the prize winners with an 86-8, 78. Ryan was several strokes off his game and required an 87, including several bad holes on the front nine. He played the second nine in 41 with 2 bad holes.

R. D. Giddings, the Mid-Atlantic group's secretary, from Gibson Island, featured the meeting with a report on the national convention where Tom Ryan's brother, Joe Ryan, of the Philadelphia district, was elected president.

Other net scores in the links play included Bob Scott, Baltimore Country Club, 83; Dick Scott, Rolling Road, 82; Tom Fisher, Burning Tree, 82, R. Giddings, Gibson Island, 89; Dave Egdar, Hillendale, 85; J. W. Leverton, White Flint, 85, and A. S. Klein, Baltimore, 104.

Gantz, who finished in the money in several pro-amateur tournaments on a recent trip to Florida, will join Harlan Will, former assistant pro at Woodmont, who is now occupying the pro berth at the 27-hole Media course.

The next meeting of the association will be held April 4 at a Baltimore layout.

### Cardinals Stepping Out; Need a Good Backstop

The Cardinal baseball team, winners of five league championships during their peewee campaigns, are stepping into the insect division this year.

The Redbirds are in need of a good, dependable backstop. Anyone under 17 years of age can try out. Call Manager Jack Hoffman at Atlantic 5160 between 7 and 8 p. m.

# Army and Navy Transfers

Army.
COLONELS.

Emory S. Adams, A. G. D., Atlanta, Ga., to Washington, D. C.

John K. Herr, Cav., Fort Bliss, Tex., to Washington, D. C.

Robert M. Danford, G. S. C., Chicago, Ill., to Washington, D. C.

Addison D. Davis, M. C., Chicago, Ill., to Washington, D. C.

MAJORS.

Allison J. Barnett, Inf., Denver, Colo., to Maxwell Field, Ala.

Andres Lopez, Inf., Fort Benning, Ga., to Cincinnati, Ohio.

CAPTAINS.

Charles E. Spellman, M. C., Fort McDowell, Calif., to Philippine Department.

George F. Leone, M. C., Philippine Department to Madison Barracks, N. Y.

FIRST LIEUTENANTS.

William C. Harrison, M. C., Fort Worden, Wash., to Fort Leavenworth, Kans.

Frank W. Moorman, Inf., Fort Benning, Ga., to Fort Monmouth, N. C.

SECOND LIEUTENANT.

Wilson D. Coleman, Inf., Presidio of San Francisco, to Randolph Field, Tex.

Navy.
CAPTAINS.

Damon E. Cummings, det. 13th Nav. Dist., about June 29; to duty as chief of staff and aide, cdt. 13th Nav. District.

Milton S. Davis, det. as inspr. of Nav. Matl., San Francisco Dist., San Francisco, Calif., in May; to home, relieved all active duty.

Sam C. Loomis, det. CO, Receiving Ship at San Francisco, about May 1; to home, relieved all active duty.

Earl R. Shipp, det. Pacific Communication officer, 12th Nav. Dist., on May 31; to 12th Nav. Dist., as Dist. Matl. Officer.

COMMANDERS.

George T. Howard, det. CO, U. S. S. Tucker, about April 30; to duty with Governor, The Panama Canal, Balboa Heights, C. Z.

Guysbers B. Vroom, det. staff, cdr. Dest. Flotilla, about May 14; to Navy Yard, Phila., Pa.

Jesse W. Allen (MC), det. U. S. S. New Mexico, in June; to Nav. Hosp., Annapolis, Md.

Walter M. Anderson (MC), det. U. S. S. Maryland, in June; to Nav. Hosp., Great Lakes, Ill.

Sterling S. Cook (MC), det. U. S. S. Pennsylvania, in May; to Norfolk Nav. Hosp., Portsmouth, Va.

LIEUTENANT COMMANDERS.

Jasper T. Acuff, det. U. S. S. Texas about May 23; to U. S. S. Reina Mercedes as exec. officer.

Smith D. A. Cobb, det. U. S. S. Oklahoma about June 11; to duty with Inspr. of Naval Matl., Chicago District, Chicago, Ill.

Joseph A. Connolly, det. U. S. S. Porter about May 16; to Nav. R. O. T. C. Unit, Northwestern Univ., Evanston, Ill.

Burtnett K. Culver, det. C. O., U. S. S. Childs about May 7; to command U. S. S. Barry.

Joseph R. Lannom, det. Co. U. S. S. Barry about May 7; to command U. S. S. Childs.

William Edward Miller, det. Naval Academy in May; to cfo U. S. S. Nashville and on bd. as nav. officer when commissioned.

Gerald L. Schetky, det. Co. U. S. S. Gilmer in September; to Naval Academy.

Ernest H. Barber (S. C.), det. Navy Yard, New York, N. Y., in April; to home, relieved all active duty.

LIEUTENANTS.

Eugene C. Burchett, Det. U. S. S. Gilmer in May or June to U. S. S. Texas.

William H. Carpenter, Det. U. S. S. Fox in September, to Bethlehem Shipbuilding Corporation, Quincy, Mass.

Charles M. Furlow, jr., Det. U. S. S. Oklahoma in May, to U. S. S. Medusa.

Weldon L. Hamilton, det. VB-3 (U. S. S. Saratoga), in June, to Naval Air Station, San Diego, Calif.

Hubert M. Hayter, Det. Marine Corps Schools, Quantico, Va., about May 28, to U. S. S. Cummings as executive officer.

Guy B. Helmick, Det. U. S. S. Manley in April to duty as officer in charge, Navy Rctg. Station, St. Louis, Mo.

Ralph Hickox, det. Naval Academy in May, to U. S. S. Erie.

Glenn S. Holman, Det. U. S. S. Rigel in May, to U. S. S. Hannibal as naval officer.

John G. Hughes, jr., Det. Asst. Navy Inspector of Machy, Westinghouse Electric & Manufacturing Co., Essington, Pa., in May, to U. S. Detroit.

William T. Kenny, Det. U. S. S. Arizona about April 29, to Asiatic Station.

Robert B. McCoy, Det. Naval Academy about May 28, to cfo. U. S. S. Nashville and on board when commissioned.

David L. McDonald, det. Naval Air Station, Pensacola, Fla., in June, to VP-17 (U. S. S. Teal.)

Robert D. McGinnis, Det. Naval Academy in May, to U. S. S. Reid as gunnery officer.

John M. McIsaac, Det. Naval Academy in May, to U. S. S. Raleigh as engineer officer.

Donald F. McLean, Det. Naval gun factory, Navy Yard, Washington, D. C., in May, to U. S. S. Salt Lake City.

Frank P. Mitchell, jr., Det. Naval Academy in May, to U. S. S. Downes as gunnery officer.

William R. Shaw, Det. U. S. S. Texas about June 1 to Navy Yard, Cavite, P. I., as radio material officer.

George B. H. Stallings, det. Navy Yard, Washington, D. C., about May 26; to U. S. S. Oklahoma.

Chester A. Swafford, det. U. S. S. Hannibal about May 23; to command U. S. S. Kewaydin.

August V. Zaccor, on discharge trtmt. Nav. Hosp., Mare Island, Calif.; to U. S. S. Holland as navigating officer.

William L. Berkley (MC), det. Washington Univ., St. Louis, Mo., about May 2?, to Nav. Sta., Tutuila, Samoa.

Dirk M. teGroen (MC), det. Nav. Hosp., Wash., D. C., in May; to Nav. Hosp., Pearl Harbor, T. H.

Armand M. Morgan (CC), det. Navy Yard, Portsmouth, N. H., in March; to Bu. C. and R., Navy Dept.

Roy R. Marken (CHC), det. Navy Yard, Phila., Pa., about March 31; to Asiatic Station.

LIEUTENANTS (J. G.).

Mervin Halstead, det. Naval Academy about May 28; to U. S. S. Smith as engineering officer.

Ray E. Malpass, det. Naval Academy about May 28; to U. S. S. Aylwin as engineer officer.

George P. Rogers, det. U. S. S. Humphreys about June 1; to U. S. S. Relief.

Richard S. Stuart, det. Nav. Air Sta., Pensacola, Fla., about March 4; to VP-15 (U. S. S. Owl).

### Bartell Silent on Contract.

Denver, March 7 (AP).—Dick Bartell, New York Giants shortstop, was perfectly willing to talk about baseball during a between-trains stop here but said not a word about his salary squabble. "I'll arrive in Baton Rouge, La., Tuesday night and will talk things over with Bill Terry," he said. "Until then I will not discuss the matter."

DRINK
NO WHISKEY
if you are
under 21
Jack Dempsey
McKESSON-ROBBINS, INC. N.Y.

It's hard to find a man who after trying
PHILLIES
is satisfied with any other cigar

"I'VE SAVED $456.25"

While visiting a cigar store recently, a Bayuk Representative was told the following by a customer:

"The other night I did a bit of figuring and the results may interest you.

"Up until 5 years ago—when your PHILLIES were reduced to 5 cents—I had been paying 10 cents for my cigars. I tried PHILLIES at 5 cents and liked them so much that I've been smoking them ever since.

"As I smoke an average of 5 cigars a day, I figured out what PHILLIES had saved me during the past 5 years. *It amounted to exactly $456.25*—almost the price of a new car.

"The best part of it is that I like PHILLIES better than any of the cigars I had previously smoked. So you see I have profited two ways by smoking PHILLIES."

*...and that's why it is America's largest-selling cigar*

Now 5¢

# Home Repair Bill 4 Million Here in Month

## Loans for Building New Homes in District Show Decrease.

By Thomas M. Cahill.

There was more money borrowed from savings, building and loan associations in January to make over and repair homes than either the same month last year or the year before. Edward C. Baltz, of this city, president of the Untied States Building and Loan League reports. Estimates of the loan volume by associations throughout the country found repair and modernization loans a gratifying feature in the slack end of the season.

Out of total January loans estimated at $62,555,100, associations placed $4,049,100 in the reroofing, redecorating, reflooring type of financing, according to Mr. Baltz. This being $300,000 more of this type of lending than a year ago. This group of loans, however, was the only one to show a gain over January, 1937.

**Loan Demand Falls Off.**

"There is some likelihood that the business recession begun in the fall hastened the appearance of the ordinary seasonal decline in loan demand and thus tended to even out the usual sharp slope between December and January," said Mr. Baltz. "There has been an increase in the proportion of our loans being granted for miscellaneous purposes and a decrease in those for building new homes or buying old ones.

"This is a reflection of the hesitancy which people influenced by recession sentiment feel about new home ownership undertakings. In spite of this, however, we estimate that 5,700 families borrowed to build new houses and 7,300 to buy homes during this lowest lending month since February 1936. The program for home ownership cannot be said to be entirely at a standstill when 13,000 people in one month are newly undertaking the responsibility of paying for a home. "Counting also those who borrowed to refinance their houses or to make repairs and modernize and for miscellaneous purposes 20,000 families thought enough of homes as an investment this past January to allot a portion of their earnings in the next 12 to 15 years to keep on owning a good piece of property."

**Towson on Investment.**

Speaking last night at Wilson Teachers College, Norman E. Towson, assistant treasurer, Washington Loan & Trust Co., said in part: "The capitalization of industry, the funds which are essential to its well being, can only be provided out of savings accumulated by people over the years. The total of these funds may be generally divided into investment funds and speculative funds. Many intelligent men and women often confuse the three widely different terms: investing, speculating and gambling.

"People invest money when they buy property or lend to a responsible borrower in the expectation of a reasonable return with a reasonable degree of safety. Speculation is a relatively shorter term proposition, and safety of principal is given less consideration. Gambling is the risking of money on an event the ocurrence of which cannot be foretold. Investing and specu-

Continued on following page.

*Reports on Home Loans*

Harris & Ewing.

*EDWARD C. BALTZ, president, United States Building and Loan League.*

# Cotton Lower; May, 9.10 Cents

New York, March 7 (AP).—Lower foreign markets brought out moderate liquidation in cotton today, although partial rallies followed initial declines. May recovered from 9.05 to 9.11 and closed at 9.10, with final prices 2 to 5 points net lower.

The market opened 6 to 9 points lower in sympathy with easiness at Bombay, Liverpool and Alexandria and under foreign selling. Pressure later tapered off and the market showed an inclination to recover in the afternoon on covering and trade buying.

**Futures Price Range.**

| | High. | Low. | Last. |
|---|---|---|---|
| March | 9.08 | 9.03 | 9.07-08 |
| May | 9.11 | 9.05 | 9.10-11 |
| July | 9.17 | 9.12 | 9.17 |
| October | 9.27 | 9.21 | 9.26-27 |
| December | 9.26 | 9.21 | 9.26 |
| January | 9.27 | 9.24 | *9.28 |

Spot, steady; middling, 9.16.
*Nominal.

**Cottonseed Oil.**

Cottonseed oil declined 2 to 5 points early today under local liquidation, but rallied on covering and buying by refiner interests. Closing prices were 1 lower to 6 net higher, with sales of 105 contracts. Bleachable spot, nominal; March closed, 8.25; May, 8.17; July, 8.22; September, 8.25; October, 8.24.

# Commercial Loans Continue Decline

By the Associated Press.

The Federal Reserve Board said yesterday that bank loans for commercial, industrial and agricultural purposes declined again last week. Banks in 101 leading cities reported a $21,000,000 decline in business loans to $4,357,000,000.

The banks also reported a decline of $10,000,000 in their holdings of Government securities and an increase of $28,000,000 in their holdings of other securities.

Month end payroll and other transactions caused a decline of $195,000,000 in demand deposits, but time deposits increased $11,000,000.

## Steel Quotations.

New York, March 7 (AP).—Steel prices, per 100 pounds, f. o. b. Pittsburgh: Blue annealed sheets, hot rolled, 2.40; galvanized sheets, 3.80; black sheets, hot rolled, 3.15; steel bars, 2.45.

## Montreal Silver Futures.

Montreal, March 7 (AP).—Silver futures closed unchanged to 5 points lower. Bids: March, 44.90; May, 44.55; July, 44.40.

# Wheat Yields With Decline At Winnipeg

## Canadian Drop Is Partly Offset by Decrease in Visible Supply.

By the Associated Press.

Chicago, March 7.—Tumbles of 2½ cents in wheat values at Winnipeg did much to pull the Chicago wheat market down to season new low price records today.

Preceding the extreme fall of Winnipeg quotations were cables saying more interest in high-grade United States wheat was being taken by British millers and that there was corresponding less demand for expensive Candian wheat On the other hand, a decrease of nearly 2,000,000 bushels in the United States wheat visible supply total led to something of a rally in prices here as the day drew to an end.

At the close, Chicago wheat futures were ⅛ to ⅞ under Saturday's finish, May, 89½@89⅝; July, 84¾@84⅞; corn unchanged to ¼ higher, May, 58⅞@59; July, 60⅜@60½; oats, ¼ off to ¼ up; rye, ¼ to 1⅜ down, and provisions unchanged to 5 cents lower.

**Futures Price Range.**

| | Open. | High. | Low. | Close. |
|---|---|---|---|---|
| Wheat— | | | | |
| May | 90½ | 90¾ | 89⅛ | 89 |
| July | 85⅝ | 85¾ | 84¼ | 84⅞ |
| September | 85¾ | 85⅞ | 84⅝ | 85 |
| Corn— | | | | |
| May | 58¾ | 59⅛ | 58⅝ | 59 |
| July | 60¼ | 60⅝ | 60¼ | 60½ |
| September | 61⅜ | 61⅞ | 61⅜ | 61½ |
| Oats— | | | | |
| May | 29⅞ | 29⅞ | 29¼ | 29⅛ |
| July | 28½ | 28⅝ | 28⅜ | 28⅜ |
| September | 28⅜ | 28⅝ | 28⅜ | 28½ |
| Soybeans— | | | | |
| May | 1.00 | 1.00 | 99¾ | 99¾ |
| July | 98¼ | 98¼ | 98¼ | 98¼ |
| October | 97½ | 97½ | 96¼ | 96¼ |
| Rye— | | | | |
| May | 72 | 72 | 70 | 70⅝ |
| July | 67¼ | 67¼ | 65⅜ | 66½ |
| September | 65⅝ | 65⅝ | 65¼ | 65¼ |
| Lard— | | | | |
| March | 8.85 | 8.85 | 8.83 | 8.85 |
| May | 9.10 | 9.12 | 9.02 | 9.05 |
| July | 9.32 | 9.32 | 9.25 | 9.25 |
| September | 9.50 | 9.52 | 9.45 | 9.45 |

**Cash Grain Prices.**

WHEAT—No sales reported.
CORN—No. 3 mixed, 55¾@57; No. 2 yellow, 58¼@58½; No. 3 white, 57@57¾.
OATS—No. 1 white, 32¾@33; No. 2, 32¼@32½.
BARLEY—Sales, 88; feed, 48@60 nominal; malting, 70@80 nominal.
TIMOTHY SEED—2.90@3.00.
RED CLOVER SEED—32.00@37.00.
SWEET CLOVER—10.00@10.50.

## Security Savings Plans Silver Jubilee Campaign

At a dinner held at the Ambassador Hotel last evening, attended by the directors, officers and employes of the Security Savings and Commercial Bank, plans were formulated for a new business campaign among the directors and personnel of the bank, for the month preceding the bank's silver anniversary on April 7.

Three teams have been formed; the directors' team, headed by Benjamin Ourisman as captain and Samuel S. Blick as lieutenant; the officers' team, headed by Fred McKee, vice president of the bank as captain, and J. O. Lehman, assistant cashier, as lieutenant, and the employes' team, headed by Frederick E. Daum, as captain, with Lieuts. Eleanor L. Dankmeyer and James E. Lunsford. The contest is for new savings accounts, checking accounts and safe deposit boxes.

## Business Failures.

New York, March 7 (AP).—Business failures in the United States for the week ended March 3 totaled 242, compared with 246 in the previous week and 174 a year ago, Dun & Bradstreet reported today.

# *The Market*

By Carlton A. Shively
*A Special Correspondent.*

## Stocks Continue Decline as Trading Picks Up Slightly; Railroad Bonds Weak.

New York, March 7.—For the fifth consecutive trading session the stock market declined in slack dealings. Bonds also receded, but most commodity markets were steady. May wheat closed three-quarters of a cent lower at 89½ cents a bushel. Stock sales of around 650,000 shares were the largest since February 25.

Most of the market value clipped from stocks was removed in the early trading. After that the price changes were small and infrequent for the majority of stocks. A few issues moved higher, bu the general tone was lax. Leading issues dropped back 1 to 2 points without much fuss. Among the flabby shares were Chrysler, Steel, United States Rubber, Youngstown, Kennecott, Anaconda, Sante Fe, Case, McKeesport, Allied Chemical and Coast Line.

Zonite was shoved forward, rising about 50 per cent in market value on a turnover that was the largest in the list and close to a record for the stock for a single session. Electric Storage Battery made a new high on a fractional gain. American Sugar held a point advantage. Pure Oil worked higher for a while on its income account. Tractions were firm but less prominent. Goodrich preferred dipped more than 2 points. Standard Oil fell through the 50 level for a loss of more than a point, the cut in Pennsylvania crude being feared as the forerunner of lower prices for midcontinent oil, and consequently of gasoline prices.

Another week-end having passed without any sign from the Interstate Commerce Commission that it regarded the railroad freight rate application as a hurry-up matter and confronted with another long line of dividend reductions, omissions and poor income reports, the stock market found little incentive to take the optimistic view. Bonds also reflected the prevailing uncertainties, except in the United States Government section, where the new Treasury issue stirred up some interest.

**Still Hoping.**

The market has by no means given up hope that the I. C. C. will do something "shortly" about freight rates, and while it does not expect permission to lift rates by the full 15 per cent demanded, keen disappointment will be felt if most of the increase be not granted. Higher freight rates—say 10 per cent increase—at this time will not turn the railroads from paupers into prosperous corporations. The fall in traffic volume already has eaten up the apparent benefits that might have been gained from higher rates a few months ago. Higher rates ought nevertheless to keep afloat a number of roads now having difficulty in keeping above the surface. The fillip that might be given the railroad market and the equipment industry is counted upon to shake business in general out of the rut.

Orders in heavy industry continue upon a hand-to-mouth basis. The steel industry is barely holding its own. The operating rate this week, according to the estimate of the American Iron and Steel Institute, will be 29.9 per cent of capacity, compared with 29.3 per cent in the previous week. Steel mills are running at about the same rate as a month and two months ago, and at about a third of their rate of a year ago, although it is doubtful if steel consumption actually has fallen by two-thirds in that period.

**Motor Sales.**

Publication tomorrow of the monthly report on sales of General Motors Corporation will give some idea of how the industry last month succeeded in working off unused cars. Assuming that the sale of new cars cannot go far until the market for used cars is thinned out a bit, a sharp reduction of dealers' stock would suggest progress. Reports indicate that in February the public was an indifferent buyer in both the used car and the new car market. Some observers think that expectations of further price cuts on new models are dragging sales. Another factor that, for recent years, is decidedly novel, is the tightening of the terms on installment sales. Motor finance companies are no longer helping anyone to buy a new car for a penny down and half-penny promise.

**Steel.**

Another business indicator that will be studied this week will be the tonnage shipment report of the United States Steel Corporation. That will come on Thursday. It is said that recently steel consumption has exceeded production. No inrush of orders is likely until the railroads are given higher freight rates and until the public utility industry finds relief somewhere. Building construction is proving to be a disappointment, and all the credit in the world won't cure a malaise caused by inflexible labor costs and a general feeling of insecurity against the encroachments of all forms of taxation.

**Zonite.**

While the bulk of the market was unappetizing enough, the behavior of Zonite looked to be another of those old-fashioned affairs. The stock closed on Friday at 3¾. No one was interested in it enough to a trade on Saturday. The opening price this morning was 4, and the price then was shoved up to 5¾ in unusually acitve dealings. The low price apparently appealed to quick turn traders who were impressed with the income account for 1937, published on March 1. At the time the income account created no stir, and with reason, for the company operated at a deficit in the fourth quarter of last year and 17 cents a share is not a great deal even for 12 months. For the record it may be noted that an option was given the president of the company on 20,000 shares at $3 a share. He has exercised the option on 10,100 shares, all before the first of this year.

### *The Day's Movements In Leading Markets*

**Stocks.**

| | Mon. | Sat. |
|---|---|---|
| Advances | 65 | 108 |
| Declines | 508 | 243 |
| Unchanged | 134 | 144 |
| Total issues | 707 | 493 |

Leaders sell down to lower level; volume, 619,950.

**Bonds.**

Railroad issues prominent in decline; transfers, $4,859,000.

**Curb.**

Generally lower; turnover, 120,000.

**Commodities.**

Wheat, cotton and sugar lower; coffee steady.

**Exchange.**

Lower; Great Britain, $5.00¾; France, 3.23¼ cents.

# Am. Tob. Profit $5.03 Per Share For Last Year

## Compares With $3.71 on Common and 'B' Common in 1936.

By the Associated Press.

New York, March 7.—The American Tobacco Co. reported today net income of $26,197,493 for the year 1937, equal to $5.03 a share on the common and common "B" stock after deducting dividend requirements on the preferred stock. This compares with $20,184,000, or $3.71 a share on the common and common "B" stock in 1936.

**Am. Tel. & Tel. Drops.**

Net operating income of American Telephone & Telegraph Co. in January was $1,033,295 against $2,023,020 for January, 1937, the company reported today. These figures, it was pointed out, cover operating activities only and do not include nonoperating income such as dividends, interest and other revenues.

**Niagara Hudson Power.**

Niagara Hudson Power Corporation today reported 1937 consolidated net income of $10,502,271, equal after preferred dividend requirements to 84 cents a share on common stock.

Owing to changes in the capital structure comparable figures for 1936 were not available. On the basis of the 1936 capitalization net income was $10,161,783, equal to 68 cents a share, on common stock then outstanding.

**J. J. Newberry Co.**

J. J. Newberry Co. reported today February sales of $2,775,079, a decrease of 2 per cent from $2,833,642 in the same month of 1937. Sales for the first two months of the year showed a decrease of 2.8 per cent under the like period last year. Company operates a national chain of variety stores.

**Crosley Radio Loss.**

Cincinnati, March 7 (AP).—The Crosley Radio Corporation reported today a net loss of $376,914 for 1937, after depreciation charges of $233,153 and flood and fire losses amounting to $343,314. In 1936 the company showed net profit of $1,237,056. Net sales for 1937 were shown at $18,735,450, compared with $21,583,213 in 1936.

## Retail Advertising 5.6% Under Last Year

Chicago, March 7.—Retail display advertising for this year through February 26, was shown to be 5.6 per cent below the corresponding period of last year, according to a report released here today by Advertising Age.

Total retail display in 80 major cities covered by this report is placed at 148,559,464 lines, against 157,388,921 lines for the compared period of 1937. Compared with 1936, this year shows a gain of 0.9 per cent

### *Steel Operations Estimated Higher*

New York, March 7 (AP).—Operations in the steel industry for the current week will advance 0.6 of 1 point to 29.9 per cent of capacity, compared with 29.3 per cent last week, the American Iron & Steel Institute estimated today. A month ago operation were at the rate of 30.7 per cent of capacity, while a year ago they stood at 87.3 per cent.

LAIDLAW & CO.
26 Broadway—New York
*Established 1842*
*Washington Office*
727 15th St. N.W.
Telephone Di. 2200
*Other Offices*
Montreal Boston, Mass. Toronto
Providence, R. I. Rutland, Vt.
Oil City, Pa.
*Members*
New York Stock Exchange
New York Curb Exchange
Boston Stock Exchange
Chicago Board of Trade
*Facilities reach leading security and commodity markets.*

LOANS
ON IMPROVED D. C. PROPERTY
Immediate attention on your application for buying, rebuilding or refinancing.
Loans repayable monthly.
No charge for appraisal if loan is not made.
Interest charged only on unpaid balance of principal.
EQUITABLE CO-OPERATIVE BUILDING ASSOCIATION
915 F STREET N. W.
Organized 1879

LONG TERM Mortgage Loans 5% INTEREST
Monthly Payments of $6.60 on each $1,000
borrowed, include interest and pay off loan in 20 years.
• Interest charged only on unpaid balance of principal.
• Amount loaned—up to 66 2-3% of appraised value.
• Valuable prepayment privileges.
*Other plans of financing first mortgage loans available.*
H. L. RUST COMPANY
1001 Fifteenth St. NAtional 8100

# Transactions on N. Y. Bond Market

By the Associated Press.

## Range of United States Government Issues

Total bond sales yesterday, $4,859,000; previous day, $2,788,000; week ago, $4,886,400; year ago, $16,872,000; two years ago, $13,871,000; January 1 to date, $320,688,550; year ago, $734,526,000; two years ago, $936,353,000.

(Sales in $1,000. Dollars and 32ds.)

| 1938 High. | 1938 Low. | March 7. Sales. | | High. | Low. | Last. | Net Change | Closing Bid. | Closing Ask | Yield |
|---|---|---|---|---|---|---|---|---|---|---|
| 108.30 | 107.17 | 7 | Treasury 3⅜s, 1947-43 | 108.30 | 108.30 | 108.30 | + .1 | 108.30 | 109 | 1.59 |
| 108.19 | 107.2 | 4 | Treasury 3¼s, 1945-43 | 108.19 | 108.16 | 108.17 | + .1 | 108.17 | 108.20 | 1.63 |
| 108.15 | 107 | 12 | Treasury 3¼s, 1946-44 | 108.15 | 108.12 | 108.15 | + .1 | 108.14 | 108.15 | 1.78 |
| 104.31 | 103.25 | 6 | Treasury 2¾s, 1947-45 | 104.30 | 104.27 | 104.30 | — .1 | 104.28 | 104.30 | 2.03 |
| 103.26 | 102.14 | 1 | Treasury 2½s, 1945 | 103.24 | 103.24 | 103.24 | — .2 | 103.24 | 103.26 | 1.97 |
| 111.27 | 110.27 | 2 | Treasury 3⅜s, 1956-46 | 111.23 | 111.23 | 111.23 | — .2 | 111.24 | 111.26 | 2.13 |
| 106.11 | 105.6 | .... | Treasury 3s, 1948-46 | 106.10 | 106.10 | 106.10 | + .2 | 106.8 | 106.10 | 2.16 |
| 107.4 | 105.28 | 1 | Treasury 3⅛s, 1949-46 | 107 | 107 | 107 | — .4 | 107.1 | 107.3 | 2.18 |
| 117.27 | 116.22 | 2 | Treasury 4¼s, 1952-47 | 117.24 | 117.24 | 117.24 | — .3 | 117.20 | 117.27 | 2.18 |
| 102.30 | 101.30 | 286 | Treasury 2¾s, 1951-48 | 102.30 | 102.29 | 102.30 | + .3 | 102.28 | 102.30 | 2.41 |
| 106.24 | 105.19 | 3 | Treasury 3⅛s, 1952-49 | 106.22 | 106.22 | 106.22 | — .2 | 106.20 | 106.25 | 2.45 |
| 100.14 | 99.18 | 62 | Treasury 2½s, 1953-49 | 100.13 | 100.11 | 100.12 | ...... | 100.12 | 100.13 | 2.46 |
| 102.2 | 101.3 | 1 | Treasury 2⅝s, 1954-51 | 101.29 | 101.29 | 101.29 | — .1 | 101.29 | 101.31 | 2.57 |
| 105.1 | 104 | 5 | Treasury 3s, 1955-51 | 104.28 | 104.28 | 104.28 | — .2 | 104.28 | 104.30 | 2.56 |
| 102.27 | 101.25 | 65 | Treasury 2⅞s, 1960-55 | 102.27 | 102.24 | 102.26 | ...... | 102.24 | 102.26 | 2.66 |
| 101.27 | 100.26 | 2 | Treasury 2¾s, 1959-56 | 101.21 | 101.21 | 101.21 | — .1 | 101.21 | 101.23 | 2.63 |
| 104.26 | 103.22 | 1 | Federal Farm Mtg 3s, 1947-42 | 104.17 | 104.17 | 104.17 | — .1 | 104.17 | 104.21 | 1.74 |
| 103.17 | 102.18 | 2 | Federal Farm Mtg 2¾s, 1947-42 | 103.9 | 103.7 | 103.9 | + .3 | 103.6 | 103.10 | 1.88 |
| 104.12 | 103.15 | 5 | Federal Farm Mtg 3s, 1949-44 | 104.10 | 104.10 | 104.10 | ...... | 104.10 | 104.13 | 2.23 |
| 102.14 | 101.19 | 2 | Home Owners Loan 2¾s, 1949-39 | 102.11 | 102.11 | 102.11 | + .1 | 102.12 | 102.13 | 1.00 |
| 102.8 | 101.6 | 15 | Home Owners Loan 2¼s, 1944-42 | 102.5 | 102.3 | 102.3 | — .2 | 102.2 | 102.4 | 1.73 |
| 104.15 | 103.19 | 4 | Home Owners Loan 3s, 1952-44 | 104.12 | 104.10 | 104.12 | ...... | 104.13 | 104.14 | 1.22 |

| Sales in thousands. | | High. | Low. | Close. |
|---|---|---|---|---|
| 6 | Alleghany 5 '44 | 70½ | 69 | 69 |
| 2 | Alleghany 5 '49 | 63⅝ | 62 | 62 |
| 24 | †Alleghany 5 '50 | 35 | 34 | 34 |
| 31 | Allis Chalm 4 '52 | 105 | 104¾ | 104¾ |
| 19 | Am & F P 5 2030 | 55⅝ | 54 | 54 |
| 7 | A I G C 5½ '49 | 104⅞ | 104½ | 104⅞ |
| 9 | Am T & T 5½ '43 | 113⅜ | 113¼ | 113¼ |
| 27 | Anac Cop 4½ '50 | 104⅜ | 104¼ | 104¼ |
| 25 | ‡Ang C Nit deb '67 | 28½ | 26½ | 26½ |
| 18 | Arm Del 4 '55 | 91⅞ | 91¼ | 91¼ |
| 3 | A T & S F 4 '95 | 109 | 109 | 109 |
| 11 | A C L clt 4 '52 | 70½ | 70½ | 70½ |
| | B | | | |
| 24 | B & O rfg 6 '95 | 31 | 28½ | 28½ |
| 27 | B & O 5 '96 F | 26⅛ | 24½ | 24½ |
| 70 | B & O cv 4½ '60 | 21¾ | 20¼ | 20½ |
| 2 | B & O 4 '48 | 58 | 56 | 56 |
| 2 | Bell T Pa 5 '48 B | 118¼ | 118¼ | 118¼ |
| 5 | Beth Stl 3¾ '66 | 94⅞ | 94⅜ | 94⅜ |
| 10 | Bost & Me 5 '67 | 41 | 40¼ | 41 |
| 2 | B R & P 4½ '57 | 27½ | 27⅜ | 27⅜ |
| | C | | | |
| 2 | Can Nat Ry 4½ '56 | 115¾ | 115¾ | 115¾ |
| 5 | Can Pac 4½ '60 | 95 | 95 | 95 |
| 17 | Can Pac 4 perp | 84⅝ | 83½ | 83½ |
| 1 | Cen I E & G 5 '51 | 97 | 97 | 97 |
| 2 | Certain-td 5½ '48 | 63 | 63 | 63 |
| 2 | C & O 3½ '96 D | 96 | 96 | 96 |
| 3 | C&O rfg 3½ '96 E | 96½ | 96 | 96½ |
| 4 | †Chi & E Ill 5 '51 | 14 | 13¾ | 13¾ |
| 4 | †Chic Gt West 4 '59 | 18⅝ | 18½ | 18½ |
| 29 | †CMSP & Pac 5 '75 | 11⅝ | 11 | 11 |
| 17 | ‡CMSP&P aj 5 2000 | 4 | 3⅞ | 4 |
| 2 | †Chi&NW cv4¾ '49 | 5⅝ | 5⅛ | 5⅛ |
| 5 | †CRI&P 4½ '52 A | 8 | 8 | 8 |
| 8 | ‡CRI&P rfg 4 '34 | 8½ | 8 | 8½ |
| 2 | CCC&StL 4½ '77 | 60½ | 60½ | 60½ |
| 1 | Col & So 4½ '80 | 40 | 40 | 40 |
| 14 | Colmbia G 5 '52May | 95 | 95 | 95 |
| 2 | Colmbia G 5 '61 | 91⅞ | 91⅞ | 91⅞ |
| 9 | Coml Cred 3¼ '51 | 98⅜ | 98⅛ | 98⅜ |
| 20 | Coml Cred 2¾ '42 | 100⅞ | 100⅞ | 100⅞ |
| 10 | Coml Inv Tr 3½ '51 | 104 | 104 | 104 |
| 8 | Con Edis 3¼ '46 | 104⅛ | 104⅛ | 104⅛ |
| 2 | Cons GasNY4½ '51 | 107 | 106⅞ | 106⅞ |
| 10 | Con Oil 3½ '51 | 100½ | 100¼ | 100½ |
| 7 | Consum Pow 3½ '70 | 103⅜ | 103¼ | 103⅜ |
| 5 | Cuba No Ry 5½ '42 | 37⅛ | 36½ | 37⅛ |
| | D | | | |
| 5 | Del & Hud rfg 4 '43 | 48 | 47½ | 47½ |
| 2 | †D & R G 4 '36 | 13⅝ | 13⅝ | 13⅝ |
| | E | | | |
| 9 | Erie rfg 5 '75 | 13¾ | 13½ | 13⅝ |
| 13 | Erie gen lien 4 '96 | 26⅛ | 25⅛ | 25⅛ |
| | F | | | |
| 2 | †Fla S Est 5 '74 | 6 | 6 | 6 |
| | G | | | |
| 8 | GenMotAccept 3 '46 | 103⅜ | 103¼ | 103⅜ |
| 7 | Gen Stl Cast 5½ '49 | 48½ | 47 | 47 |
| 3 | Goodyr T & R 5 '57 | 104⅞ | 104¼ | 104½ |
| 3 | Gt Nor 4½ '77 E | 86 | 86 | 86 |
| 48 | Gt Nor 4 '46 G | 98⅛ | 97½ | 97½ |
| 14 | Gt Nor 4 '46 H | 90⅞ | 90⅛ | 90⅞ |
| | H | | | |
| 1 | Hous OilTex 5½ '40 | 100⅝ | 100⅝ | 100⅝ |
| 126 | Hudson Coal 5 '62A | 18⅞ | 17⅛ | 17⅞ |
| 23 | Hud&Man rfg 5 '57 | 52⅜ | 52 | 52 |
| 3 | ‡Hud&Man inc 5 '57 | 21 | 20⅞ | 20⅞ |
| | I | | | |
| 11 | Ill Cen 4¾ '66 | 34½ | 33½ | 33½ |
| 23 | IC&CSL&NO 5 '63A | 38 | 36 | 36¾ |
| 1 | †Interb R Tr 7 '32 | 57 | 57 | 57 |

### Dow-Jones Bonds.

By the United Press.

New York, March 7.

| | | |
|---|---|---|
| 40 bonds | 90.06 | —0.39 |
| 10 first rails | 96.71 | —0.51 |
| 10 2d rails | 54.45 | —1.00 |
| 10 utilities | 103.81 | +0.05 |
| 10 industrials | 105.27 | —0.09 |

| Sales in thousands. | | High | Low | Close |
|---|---|---|---|---|
| 18 | InterbRTr rfg 5 '66 | 55 | 54½ | 54½ |
| 4 | Int Hydro El 6 '44 | 69¾ | 68¾ | 68¾ |
| 8 | Int Paper 5 '47 | 86¾ | 86¾ | 86¾ |
| 1 | Int T&T 4½ '52 | 57½ | 56 | 56 |
| 7 | Int T&T 5 '55 | 60½ | 59¾ | 59¾ |
| | K | | | |
| 11 | K C South 5 '50 | 63¾ | 63½ | 63½ |
| 10 | K C Term 4 '60 | 108 | 107½ | 107½ |
| 2 | Lac Gas 5½ '53 | 58⅝ | 58½ | 58½ |
| 12 | Leh Val 4 2003 | 22½ | 20½ | 20½ |
| 2 | Louisia & Ark 5 '69 | 74¼ | 74¼ | 74¼ |
| 5 | Louis & N un 4 '40 | 102¼ | 102¼ | 102¼ |
| 3 | Louis & N 3¾ 2003 | 82 | 82 | 82 |
| | M | | | |
| 3 | McKes & Rob 5½ '50 | 100¼ | 100¼ | 100¼ |
| 11 | Mil El Ry&L 5 '61 B | 100⅝ | 100¼ | 100⅝ |
| 3 | MSP&SSM cn 4 '38 | 13 | 12⅝ | 13 |
| 3 | M-K-Tex 5 '62 A | 45 | 45 | 45 |
| 2 | M-K-Tex 1st 4 '90 | 64 | 64 | 64 |
| 20 | †Mo Pac 5½ '49 | 4½ | 4½ | 4½ |
| 10 | †Mo Pac 5 '77 F | 21½ | 21⅛ | 21½ |
| 7 | †Mo Pac gen 4 '75 | 6⅝ | 6⅝ | 6⅝ |
| 39 | Mont Pow 3¾ '66 | 92 | 91¾ | 91¾ |
| | N | | | |
| 23 | Nat Dairy 3¾ '51ww | 100¼ | 100 | 100 |
| 10 | Natl Steel 4 '65 | 107 | 106¾ | 107 |
| 48 | N O P S 5 '55 B | 92½ | 92 | 92 |
| 2 | †NO T&M 5½ '54 | 34½ | 34¼ | 34¼ |
| 20 | NYC rfg 5 2013 | 61⅜ | 60 | 60 |
| 10 | NYC 3¾ '52 | 72½ | 72 | 72 |
| 9 | NYC&HR 4½ 2013 | 55 | 53 | 53 |
| 6 | NYC&HR 3½ '97 | 88 | 87½ | 87½ |
| 50 | NY Ch&StL 4½ '78 | 46⅝ | 45 | 45 |
| 2 | NY Edis 3¼ '66 | 104 | 104 | 104 |
| 2 | NY Tel 4½ '39 | 105⅞ | 105⅞ | 105⅞ |
| 8 | †NY W & B 4½ '46 | 5½ | 5⅜ | 5½ |
| 1 | Niagara Sh 5½ '50 | 92⅝ | 92⅝ | 92⅝ |
| 7 | Nor Am Co 5 '61 | 102⅝ | 102½ | 102⅝ |
| 5 | N Am Ed 5 '69 C | 99¼ | 99¼ | 99¼ |
| 11 | Nor Pac 6 2047 | 78 | 77½ | 78 |
| 2 | Nor Pac 4 '97 | 90 | 89⅝ | 89⅝ |
| 7 | Nor Pac 3 2047 | 57½ | 57 | 57 |
| | P | | | |
| 1 | Pac G & El 3½ '66 | 102¼ | 102¼ | 102¼ |
| 3 | Pac G & E 3¾ '61 | 106⅛ | 106⅛ | 106⅛ |
| 2 | Para Pict 6 '55 | 92 | 92 | 92 |
| 16 | Pen P & L 4½ '81 | 98½ | 98⅛ | 98¼ |
| 3 | Pen RR gen 5 '68 | 107⅝ | 107⅝ | 107⅝ |
| 51 | Pen RR gen 4½ '65 | 101¾ | 100¾ | 100¾ |
| 1 | Pen RR 4½ 'deb '70 | 89 | 89 | 89 |
| 43 | Pen RR 3¾ '52 | 83¼ | 83 | 83 |
| 8 | Peo GL&C Chi 5 '47 | 110⅝ | 110⅛ | 110⅛ |
| 16 | Phelps Dodge 3½ '52 | 107⅛ | 107 | 107 |
| 2 | Phila Co 5 '67 | 88⅝ | 88⅝ | 88⅝ |
| 1 | Phil Elec 3½ '67 | 107 | 107 | 107 |
| 23 | †Phil R C & I 6 '49 | 5½ | 5¼ | 5¼ |
| 10 | Portl Gen E 4½ '60 | 53 | 53 | 53 |
| 13 | †Postal T & C 5 '53 | 13¼ | 13 | 13¼ |
| | R | | | |
| 1 | Rem Rand 4¼ '56 | 95½ | 95½ | 95½ |
| | S | | | |
| 2 | †StLM&S 4 R&G '33 | 57⅛ | 57 | 57 |
| 10 | †St L S F 4½ '78 | 8½ | 8¼ | 8¼ |

| Sales in thousands. | | High. | Low. | Close. |
|---|---|---|---|---|
| 1 | †St L S F 4 '50 A | 12½ | 12½ | 12½ |
| 5 | †Sea-AllFla 6 '35 A | 4¼ | 4⅛ | 4⅛ |
| 6 | Shell Un 3½ '51 | 101½ | 101⅛ | 101½ |
| 3 | So Bell T&T 3¼ '62 | 103⅞ | 103⅞ | 103⅞ |
| 46 | Sou Pac 4½ '81 | 52 | 50 | 50 |
| 21 | So Pac rfg 4 '55 | 76 | 75 | 75⅛ |
| 5 | So Pac 3¾ '46 | 67¼ | 67¼ | 67¼ |
| 25 | South Ry cn 5 '94 | 60½ | 58 | 58 |
| 8 | South Ry gen 4 '56 | 38 | 37½ | 37½ |
| 16 | Stand Oil NJ 3 '61 | 102 | 101⅞ | 102 |
| 11 | ‡Studebaker 6 cv '45 | 64½ | 64 | 64 |
| | T | | | |
| 29 | Ten El Pow 6 '47 A | 83 | 82⅛ | 82½ |
| 11 | Tex Corp 3½ '51 | 106⅛ | 106⅛ | 106⅛ |
| 12 | †Third Ave aj 5 '60 | 7½ | 7 | 7½ |
| 8 | TideWAssoO 3½ '52 | 102 | 101⅞ | 102 |
| | U | | | |
| 5 | UnionOil Cal 3½ '52 | 108⅛ | 108⅛ | 108⅛ |
| 6 | Un Pac 1st 4 '47 | 111⅞ | 111⅝ | 111⅝ |
| 2 | Unit Drug 5 '53 | 75¼ | 75¼ | 75¼ |
| 41 | U S Rub 5 '47 | 106⅛ | 106 | 106 |
| 5 | †Util P&L 5½s '47 | 50⅛ | 50⅛ | 50⅛ |
| 14 | †Util P&L 5 '59 | 50 | 50 | 50 |
| | V | | | |
| 3 | VirginianRy 3¾ '66 | 104⅝ | 104⅝ | 104⅝ |
| | W | | | |
| 46 | Warner Bros 6 '39 | 66 | 66 | 66 |
| 20 | West Md 4 '52 | 88½ | 88⅛ | 88⅛ |
| 9 | Western Un 5 '51 | 63 | 61½ | 61½ |
| 1 | Western Un 4½ '50 | 59⅛ | 59⅛ | 59⅛ |
| 4 | Wheel Stl 4½ '66A | 89⅜ | 89⅛ | 89⅛ |
| | Y | | | |
| 12 | Youngst S&T 4 '61 | 99 | 98¾ | 98⅞ |
| | FOREIGN BONDS. | | | |
| 2 | Akershus 5 '63 | 101 | 101 | 101 |
| 27 | Argentine 4 '72 Feb | 83⅞ | 83¾ | 83⅞ |
| 11 | Argentine 4½ '71 | 93⅞ | 93¾ | 93⅞ |
| 1 | Australia 5 '57 | 106 | 106 | 106 |
| 8 | Australia 4½ '56 | 101¼ | 101⅛ | 101¼ |
| 13 | Austria 7 '57 | 78 | 77 | 77 |
| 8 | †Brazil 8 '41 | 18¾ | 18⅜ | 18⅜ |
| 1 | †Brazil 6½ '26-57 | 17¾ | 17⅜ | 17⅜ |
| 11 | †Brazil 6½ '27-57 | 17¾ | 17⅛ | 17⅜ |
| 3 | Buen A 4½-4¾ '77 | 60 | 59½ | 60 |
| 12 | Canada 5 '52 | 112 | 111⅞ | 112 |
| 7 | Canada 3¼ '61 | 102¾ | 102⅝ | 102⅝ |
| 1 | †Chile Mt Bk6½ '57 | 15⅛ | 15⅛ | 15⅛ |
| 1 | †Chile 6 '60 | 17⅝ | 17⅝ | 17⅝ |
| 1 | †Chile 6 '61 Feb | 17⅝ | 17⅝ | 17⅝ |
| 6 | †Colomb 6 '61 Oct | 15 | 14¾ | 14¾ |
| 2 | Copenhag 5 '52 | 101¼ | 100⅝ | 100⅝ |
| 27 | †Cuba 5½ '45 | 75½ | 75 | 75 |
| 13 | †Ger Gov 5½ '65 | 27⅛ | 27⅛ | 27⅛ |
| 8 | Ital Pub Util 7 '52 | 61⅛ | 61 | 61 |
| 12 | Italy 7 '51 | 78⅛ | 78 | 78 |
| 12 | Japan 6½ '54 | 76 | 75⅝ | 76 |
| 1 | †Kreuger&T5 '59ct | 30⅛ | 30⅛ | 30⅛ |
| 6 | Norway 4¼ '65 | 104 | 104 | 104 |
| 8 | Norway 4 '63 | 103 | 103 | 103 |
| 1 | Oslo City 4½ '55 | 103 | 103 | 103 |
| 12 | †Pan 5 '63 A st asd | 40¾ | 40¾ | 40¾ |
| 5 | †Peru 1st 6 '60 | 10⅛ | 10⅛ | 10⅛ |
| 2 | †Rio de Jan 6½ '53 | 9 | 8¾ | 8¾ |
| 6 | Rome 6½ '52 | 67¼ | 67 | 67 |
| 3 | †Serbs Cts Sl 7 '62 | 33½ | 33 | 33½ |
| 3 | Tokyo City 5½ '61 | 60¼ | 60 | 60¼ |
| 2 | Tokyo El Lt 6 '53 | 61½ | 61½ | 61½ |

XIN—Ex-Interest.
CT—Certificates.
†Selling flat on account of default.
‡Selling flat for reasons other than default.
§Matured bonds. Negotiability impaired pending investigation.

## Local Stocks

**Sales.**

Capital Transit Co.—10 at 8, 10 at 8, 10 at 8, 10 at 8, 10 at 8, 26 at 8.

**Bonds.**

| Public Utility. | Bid. | Asked. |
|---|---|---|
| Anacostia & Pot 5s | 56 | 60 |
| Ana & Pot Guar 5s | 107 | ..... |
| C & P Tel of Va 5s | 105 | ..... |
| Cap Traction R R 5s | 68 | 72 |
| City & Suburban 5s | 58 | 63 |
| Georgetown Gas 1st 5s | 113 | ..... |
| Pot El Pow 3¼s | 104 | 106 |
| Wash Gas 5s, 1958 | 104½ | 105⅛ |
| Washington Gas 5s, 1960 | 115 | ..... |
| Wash Rwy & Elec 4s | 106¾ | ..... |
| **Miscellaneous.** | | |
| Chevy Chase Club 1st 4½s | 104 | ..... |
| Col Coun Club 1s 4¼s | 103 | ..... |
| W M Cold Storage 5s | 100 | ..... |

**Stocks.**

| Public Utility. | Bid. | Asked. |
|---|---|---|
| Amer Tel & Tel (9) | 135½ | ..... |
| Capital Transit Co (b) | 8 | 8½ |
| N & W Steamboat (5) | 55 | 85 |
| Pot El Pow 6% pfd (6) | 113 | ..... |
| Pot El Pow 5½% pfd (5.50) | 111⅛ | ..... |
| Wash Gas Lt. new (1.20) | 23 | ..... |
| Wash Gas, pfd (4.50) | 100 | ..... |
| Wash Ry & El com (b36) | 600 | ..... |
| Wash Ry & El pfd (b5) | 110½ | ..... |
| **National Banks.** | | |
| Capital (4) | 125 | 141 |
| Liberty (5) | 150 | 175 |
| Lincoln (f5) | 176 | 240 |
| Riggs (e8) | 280 | 300 |
| Riggs, pfd (5) | 101 | ..... |
| Washington (6) | 124 | 140 |
| **Trust Companies.** | | |
| Amer Sec & Tr Co (e8) | 240 | 250 |
| Nat'l Sav & Tr | 228 | 240 |
| Prince Geo Bk & Tr (.50) | 18 | 25 |
| Wash Loan & Tr (e8) | 230 | 250 |
| **Savings Banks.** | | |
| Bank of Bethesda (H75) | 31½ | ..... |
| Com & Savings (e10) | 230 | ..... |
| **Fire Insurance Companies.** | | |
| American (6) | 115 | ..... |
| Firemen's (1.20) | 28 | ..... |
| National Union (.75) | 13½ | ..... |
| **Title Insurance Companies.** | | |
| Columbia (K30) | 11 | 13 |
| Real Estate (M6) | 160 | ..... |
| **Miscellaneous.** | | |
| Carpel Corp (†2.00) | 21 | 23½ |
| Lanston Monotype (†4) | 65¾ | 75 |
| Lincoln Serv com (H1.00) | *16½ | 21 |
| Lincoln Service, pfd (3.50) | * | 50 |
| Mergenthaler (2.00) | 16½ | 21 |
| Peoples Drug S com (†1.00) | *27 | 33 |
| Peoples Drug S. pfd (6.50) | *110¼ | 112½ |
| Real Est M & G, pfd (**.30) | 4¾ | 5⅛ |
| Security Storage (5) | 105 | 125 |
| Ter Ref & Wh Corp (3) | 65 | 80 |
| Wdwd & Loth, com (†1.50) | 50 | 56 |
| Wdwd & Loth pfd (7) | 115 | ..... |

(b) Books closed.
(†) Plus extras. (e) 2% extra. (f) 2½% extra. (H) 75 cents extra. (**) 30 cents paid June 24, 1937. (g) $14.00 extra paid November 30, 1937. (K) 30 cents extra. (M) $3.00 extra.

## Lumber Shipments 56 Per Cent of 1929

The lumber industry during the holiday week ended February 26, stood at 43 per cent of the 1929 weekly average of production and 56 per cent of average 1929 shipments. Production was about 51 per cent of the corresponding week of 1929; shipments, about 62 per cent of that week's shipments.

The 1938 week showed slight increase in production over the previous week; considerable gain in shipments; some loss in new bookings. In the first eight weeks of 1938, reported new orders totaled 34 per cent above production; reported shipments were 22 per cent above output.

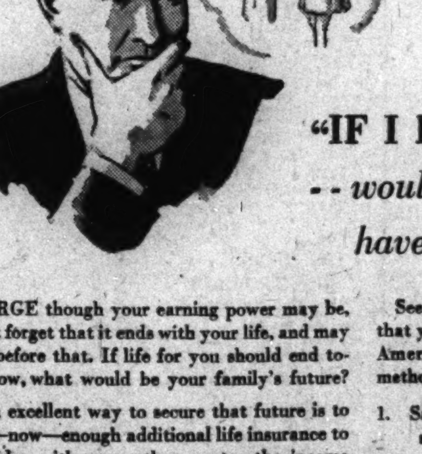
"IF I DIED TOMORROW
--would my family
have enough to live on?"

LARGE though your earning power may be, don't forget that it ends with your life, and may end before that. If life for you should end tomorrow, what would be your family's future?

An excellent way to secure that future is to buy—now—enough additional life insurance to provide—with your other assets—the income they will need. For this reason most men are eager to buy this form of protection and reluctant to drop it, even under pressure.

See a life underwriter today. Suggest to him that you both confer with a Trust Officer of the American Security about the most effective method of arranging for your life insurance to:

1. Safeguard your estate against liquidation shrinkage during settlement.
2. Meet your family's living expenses until your estate has been settled.
3. Provide for your family's future.

AMERICAN SECURITY
AND TRUST COMPANY
MAIN OFFICE: Fifteenth Street and Pennsylvania Avenue
CENTRAL BRANCH 7th and Massachusetts Ave., N.W.
SOUTHWEST BRANCH Seventh and E Sts., S.W.
NORTHEAST BRANCH Eighth and H Streets, N.E.
NORTHWEST BRANCH 1140 Fifteenth St., N.W.
Member: FEDERAL DEPOSIT INSURANCE CORPORATION • FEDERAL RESERVE SYSTEM

# Complete Transactions Yesterday on New York Stock Exchange

By the Associated Press.

Total stock sales yesterday, 619,950 shares; previous day, 222,000; week ago, 560,610; year ago, 3,175,170; two years ago, 2,752,980; January 1 to date, 41,418,050; year ago, 126,939,508; two years ago, 145,448,267.

| 1938 High | Low | Name and Dividend Rate | Sales—Add 00 | High | Low | Close | Net Ch'ge |
|---|---|---|---|---|---|---|---|
| | | **A** | | | | | |
| 52 | 36 | Acme Stl (2) | 1 | 40½ | 40½ | 40½ | + 1 |
| 10⅞ | 8¼ | Adams Exp (.60g) | 11 | 9 | 8¾ | 8⅞ | — ¼ |
| 23 | 19½ | Addressog (1.40) | 2 | 21 | 21 | 21 | — ⅛ |
| 3 | 1⅞ | Advance Rumely | 3 | 2 | 2 | 2 | |
| 58¼ | 45½ | Air Reduction (1a) | 14 | 55½ | 54 | 54⅜ | — 1¼ |
| 1¼ | 1 | Air-Way El Appl | 2 | 1 | 1 | 1 | |
| 13⅝ | 10⅝ | Alaska Juneau (.60a) | 61 | 11¼ | 11⅛ | 11⅛ | — ¼ |
| 1⅞ | 1¼ | Alleghany Corp | 4 | 1⅜ | 1¼ | 1¼ | |
| 17⅞ | 11¼ | Alleghany pf $30 ww | 4 | 13½ | 13 | 13 | — 1 |
| 17⅞ | 12 | Alleghany pf $40 ww | 1 | 13⅝ | 13⅝ | 13⅝ | — ½ |
| 17½ | 13¼ | Alleghany pr pf | 1 | 15¼ | 15¼ | 15¼ | — ½ |
| 21 | 15⅛ | Alleghany Steel | 1 | 16¼ | 16¼ | 16¼ | — ¼ |
| 176½ | 154½ | Al Chem & Dye (6) | 6 | 167 | 165 | 165 | — 4 |
| 14⅞ | 11 | Allied Mills (2g) | 1 | 12 | 12 | 12 | — ¼ |
| 9⅞ | 6⅛ | Allied Strs | 9 | 7⅜ | 7⅛ | 7⅜ | |
| 51¾ | 38 | Allis-Ch Mfg (⅜e) | 41 | 47½ | 45¾ | 45¾ | — 1¼ |
| 15¼ | 11¾ | Alpha P Cem (1) | 2 | 13 | 12¾ | 12¾ | — ½ |
| 3¾ | 2¼ | Amal Leather | 1 | 2¼ | 2¼ | 2¼ | — ⅛ |
| 76¼ | 57 | Amerada Corp (2) | 1 | 66 | 66 | 66 | — 1 |
| 54 | 49⅞ | †Am Bank N pf (3) | .80 | 54½ | 54½ | 54½ | — ½ |
| 43½ | 30⅞ | Am Brake S (3.40g) | 3 | 36½ | 36⅛ | 36⅛ | — 1½ |
| 125 | 120 | †Am Br Shoe pf (5¼) | 1.10 | 123 | 123 | 123 | + 1½ |
| 91½ | 70⅝ | Am Can (4) | 9 | 87 | 85¼ | 85¼ | — 2 |
| 27 | 19⅞ | Am Car & Fdy (¼g) | 2 | 23 | 22¾ | 22¾ | — ¼ |
| 17⅜ | 12½ | Am Ch & Cable (¼e) | 10 | 15⅛ | 14¼ | 14¼ | — ⅞ |
| 104¼ | 95 | Am Chicle (4a) | 1 | 104 | 104 | 104 | — ¾ |
| 16⅝ | 13¼ | Am Crystal Sug (⅜e) | 4 | 13½ | 13¼ | 13⅜ | — ¾ |
| 83 | 78 | †Am Crystal S 6% pf (6) | .10 | 80¼ | 80¼ | 80¼ | — ¾ |
| 4⅜ | 3⅜ | Am Encaus Tiling | 2 | 3⅜ | 3⅜ | 3⅜ | — ⅛ |
| 4⅝ | 3 | Am & For Pow | 12 | 3⅝ | 3½ | 3½ | — ⅛ |
| 25½ | 16⅝ | Am & F P $7 pf | 1 | 20⅝ | 20⅜ | 20⅝ | + ¼ |
| 26 | 20 | Am Hi & L pf (3) | 1 | 20 | 20 | 20 | — ½ |
| 37¾ | 33⅝ | Am Home Pr (2.40) | 1 | 36 | 36 | 36 | — ¼ |
| 2⅛ | 1⅝ | Am Ice | 2 | 2 | 2 | 2 | |
| 18 | 5½ | Am Ice pf (½e) | 1 | 17 | 17 | 17 | — ½ |
| 7⅞ | 5⅝ | Am International | 1 | 6¼ | 6¼ | 6¼ | — ¼ |
| 23½ | 18⅛ | Am Locomotive | 6 | 20⅝ | 20 | 20 | — ¾ |
| 38⅝ | 29 | Am Metal (3g) | 10 | 32⅝ | 31¼ | 31¼ | — 1⅜ |
| 29½ | 25 | †Am News Co (¼e) | 10 | 26 | 26 | 26 | |
| 7½ | 4 | Am Pow & Lt | 13 | 5 | 4⅜ | 4⅜ | — ⅜ |
| 40½ | 30 | Am P&L $6 pf (1½k) | 3 | 31⅝ | 31¼ | 31½ | — ⅛ |
| 33 | 23 | Am P&L $5 pf (.93¾k) | 3 | 27½ | 26⅞ | 27 | — ⅜ |
| 14¼ | 11¼ | Am Rad & St S (.60) | 51 | 12⅝ | 12¼ | 12¼ | — ½ |
| 22⅞ | 17¾ | Am Roll Mill | 10 | 18⅝ | 18⅛ | 18½ | — ⅜ |
| 78 | 66 | Am Roll Mill pf (4½) | 3 | 74¼ | 74 | 74 | — ½ |
| 35½ | 28 | †Am Ship Bldg (2) | 20 | 28⅜ | 28½ | 28½ | — 1¼ |
| 56¾ | 44½ | Am Smelt & R (1½e) | 26 | 48¾ | 47¼ | 47¼ | — 1⅜ |
| 52 | 50½ | Am Snuff Co (3a) | 1 | 51 | 51 | 51 | — ¼ |
| 34¾ | 22⅞ | Am Stl Fdrs (¼e) | 9 | 28¼ | 27½ | 27¼ | — ¾ |
| 11¾ | 8¼ | Am Stores | 2 | 8½ | 8½ | 8½ | — ¼ |
| 31 | 25 | Am Sugar Ref (2) | 2 | 28¾ | 28½ | 28½ | — ½ |
| 18½ | 17 | Am Sumat Tob (1) | 1 | 17¼ | 17¼ | 17 | + 1½ |
| 149¾ | 127½ | Am Tel & Tel (9) | 26 | 135¾ | 134¾ | 134¾ | + ½ |
| 71 | 60¾ | Am Tobacco (5) | 1 | 66½ | 66½ | 66½ | + ½ |
| 73¾ | 63½ | Am Tob B (5) | 4 | 67 | 67 | 67 | + 1 |
| 7⅞ | 5⅛ | Am Type Fdrs | 1 | 5¾ | 5⅜ | 5¾ | — ⅛ |
| 13½ | 8⅜ | Am Wat Wks | 16 | 9½ | 9¼ | 9¼ | — ⅜ |
| 8½ | 4⅜ | Am Zinc L&S | 10 | 6⅞ | 6⅝ | 6⅝ | — ⅜ |
| 79 | 30 | †Am Zinc pr pf (2½g) | 1 | 30½ | 30½ | 30½ | — 7 |
| 38¾ | 27¾ | Anaconda (¼e) | 153 | 32½ | 30⅞ | 30⅞ | — 1¼ |
| 107 | 101½ | †AnchorHockGl pf(6½) | .30 | 105 | 105 | 105 | — 1 |
| 19 | 12¼ | Andes Copper (½g) | 1 | 14⅝ | 14⅝ | 14⅝ | |
| 30¼ | 25¾ | Arch-Dan-M (½e) | 1 | 27 | 27 | 27 | |
| 6⅞ | 5⅛ | Arm Ill | 12 | 5¼ | 5⅛ | 5⅛ | |
| 72 | 41½ | Arm Ill pr pf | 1 | 41½ | 41½ | 41½ | — 2½ |
| 39 | 30¼ | Armstrong Cork (¼e) | 7 | 34½ | 33 | 33 | — 1⅝ |
| 7½ | 6⅛ | Arnold Const (⅜e) | 1 | 7¼ | 7¼ | 7¼ | |
| 5⅛ | 3¼ | Artloom Corp | 1 | 4⅛ | 4⅛ | 4⅛ | |
| 42 | 35 | Atch T & S F (2g) | 23 | 36¾ | 34¼ | 34¼ | — 2¼ |
| 72 | 60½ | Atch T & S pf (5) | 3 | 61½ | 61 | 61 | — ½ |
| 27¾ | 20¼ | Atl Coast Line (1½g) | 6 | 22 | 21¾ | 21¾ | — 1⅜ |
| 24 | 20 | Atl Refining (1) | 18 | 23 | 22½ | 22½ | — ⅜ |
| 9⅞ | 7¼ | Atlas Corp (.80) | 7 | 7⅝ | 7¼ | 7⅝ | — ⅛ |
| 119 | 105 | †Atlas Pow pf (5) | .30 | 119 | 118¾ | 119 | |
| 6½ | 3¼ | Auburn Auto | 1 | 4 | 4 | 4 | |
| 4⅝ | 3½ | Aviation Corp | 7 | 3⅝ | 3½ | 3½ | |
| | | **B** | | | | | |
| 10¾ | 7⅛ | Bald Loco ct | 38 | 9⅝ | 9 | 9⅛ | — ⅜ |
| 10⅛ | 7⅜ | Balt & Ohio | 84 | 8⅞ | 8 | 8⅛ | — ½ |
| 13¾ | 9¼ | Balt & Ohio pf | 4 | 10½ | 10 | 10 | — ½ |
| 19 | 14½ | Barber Co (1g) | 2 | 16⅞ | 16⅞ | 16⅞ | — ⅜ |
| 10½ | 8 | Barker Bros (¾g) | 1 | 8⅜ | 8⅜ | 8⅜ | — ⅜ |
| 41⅞ | 20 | †Barker pf (2¾) | .40 | 29½ | 29½ | 29½ | — ½ |
| 16⅞ | 13 | Barnsdall Oil (1) | 19 | 15⅛ | 14⅞ | 15⅛ | + ¼ |
| 12⅞ | 10½ | Bayuk Cigar (.18¾e) | 9 | 12 | 12 | 12 | — ¼ |
| 14⅞ | 10⅝ | Bendix Aviat | 5 | 12½ | 12⅛ | 12⅛ | + ¼ |
| 19 | 16⅝ | Benef Ind Ln (.45e) | 1 | 18⅝ | 18⅝ | 18⅝ | — ¼ |
| 40½ | 29 | Best & Co (2½a) | 1 | 38 | 38 | 38 | — 1¼ |
| 65⅞ | 50½ | Beth Steel | 95 | 57⅜ | 55½ | 55½ | — 1⅜ |
| 17⅞ | 12¼ | Black & Decker | 4 | 14 | 13½ | 13½ | — ⅜ |
| 15⅛ | 11¼ | Blaw-Knox (1.20g) | 19 | 15⅛ | 14½ | 14⅝ | — ⅜ |
| 35½ | 25⅝ | Boeing Airplane (.40g) | 38 | 28½ | 27 | 27⅛ | — 1⅛ |
| 30 | 23½ | Bohn Al & Brass (4g) | 3 | 26⅝ | 26⅜ | 26⅜ | — ¼ |
| 92½ | 86 | †Bon Ami A (1e) | 40 | 86½ | 86½ | 86½ | — ½ |
| 19⅝ | 17½ | Borden Co (1.60) | 8 | 18 | 17⅝ | 17⅝ | — ⅜ |
| 28½ | 21¼ | Borg-Warner | 34 | 25⅜ | 24⅞ | 24⅞ | — ⅞ |
| 4⅛ | 3 | Boston & Maine | 1 | 3½ | 3½ | 3½ | — ⅛ |
| 10⅞ | 7⅛ | Bridgeport Brass | 9 | 8⅝ | 8½ | 8½ | — ¼ |
| 26½ | 19⅝ | Briggs Mfg (4g) | 10 | 23 | 22⅜ | 22⅜ | — ⅞ |
| 30½ | 23 | Briggs & Strat (¾e) | 2 | 29½ | 29½ | 29½ | |
| 34 | 28 | Bristol-Myers (2.40) | 2 | 31½ | 31½ | 31½ | — ¼ |
| 9⅞ | 6⅝ | Bklyn & Q Trans pf | 1 | 7 | 7 | 7 | — ¼ |
| 37 | 25¾ | Bklyn-M Tr pf (6) | 1 | 30¼ | 30¼ | 30¼ | — ½ |
| 21⅛ | 14½ | Bklyn Un Gas | 2 | 15¼ | 15¼ | 15¼ | — ¼ |
| 10 | 7⅝ | Brunswick-Balke (1g) | 1 | 8 | 8 | 8 | — ¼ |
| 9⅞ | 7½ | Bucyrus-Erie (¾g) | 3 | 8½ | 8⅛ | 8⅛ | — ⅜ |
| 81½ | 78 | †Bucy-Erie 7% pf (7) | 10 | 80½ | 80½ | 80½ | + ½ |
| 6⅝ | 4½ | Budd Mfg | 11 | 5¼ | 5⅛ | 5¼ | + ⅛ |
| 54⅝ | 40 | †Budd Mfg pf | .50 | 46½ | 46½ | 46½ | |
| 5⅝ | 3⅝ | Budd Wheel (.20g) | 2 | 4⅜ | 4⅜ | 4⅜ | — ⅛ |
| 20 | 15½ | Bullard Co (¼e) | 2 | 18⅝ | 18⅜ | 18⅝ | + ⅜ |
| 32¼ | 24½ | Bulova Watch (4) | 4 | 30½ | 29½ | 29½ | — 1 |
| 20¼ | 16¼ | Burr Add Mach (.20e) | 3 | 18 | 17⅝ | 17⅝ | — ½ |
| 11 | 7 | Bush Term 7% deb | 2 | 8 | 7⅝ | 8 | |
| 22 | 19 | Butler Bros pf (1½) | 1 | 21¼ | 21¼ | 21¼ | — ¼ |
| 4¾ | 3 | Butte Cop & Zinc (.10g) | 2 | 3½ | 3½ | 3½ | — ⅛ |
| 11¾ | 8¾ | Byers (A M) Co | 2 | 9¾ | 9¾ | 9¾ | — ⅛ |
| 19¾ | 15⅛ | Byron Jackson (½e) | 2 | 18 | 18 | 18 | — ¼ |
| | | **C** | | | | | |
| 2⅛ | 1½ | Callahan Z-Lead | 8 | 1⅝ | 1⅝ | 1⅝ | |
| 10¼ | 6⅞ | Calumet & Hec (1.10g) | 11 | 8⅞ | 8½ | 8½ | — ¼ |
| 15¾ | 14 | Campbell Wyant (1) | 1 | 14 | 14 | 14 | — ½ |
| 19 | 13½ | Can Dry G Ale | 36 | 18 | 17⅜ | 17⅝ | — ⅜ |
| 8⅛ | 5⅜ | Canad Pacific | 7 | 6⅝ | 6⅜ | 6⅜ | — ⅜ |
| 7 | 4⅞ | Capital Ad A (½g) | 1 | 6 | 6 | 6 | — ½ |
| 4⅛ | 3⅛ | Carriers & Gen (.35g) | 1 | 3⅜ | 3⅜ | 3⅜ | — ⅛ |
| 97½ | 79 | Case (J I) Co (6g) | 4 | 88¼ | 86 | 86 | — 2¼ |
| 55¼ | 39¾ | Caterpil Tractor (¼e) | 3 | 46 | 45¼ | 45¼ | — ¾ |
| 18 | 15 | Celanese Corp | 7 | 15⅝ | 15 | 15 | — ⅝ |
| 25½ | 20 | Celotex Corp (1.20g) | 2 | 20 | 20 | 20 | — ½ |
| 28 | 26 | Cent Aguirre (1½) | 1 | 27¼ | 27 | 27 | — ¼ |
| 4¾ | 3¼ | Cent Foundry | 12 | 3½ | 3½ | 3½ | — ⅛ |
| 105 | 103½ | †Cent Ill Lt pf (4½) | .20 | 103 | 103 | 103 | — 1½ |
| 46½ | 32½ | Cerro de Pas (1e) | 7 | 40¼ | 39½ | 39½ | — 1¼ |
| 8⅜ | 6 | Certain-teed Prod | 3 | 7⅜ | 7⅛ | 7⅛ | — ⅛ |
| 32 | 22⅞ | †Cert-teed 6% pf | .30 | 29⅛ | 28 | 28 | — 1 |
| 31½ | 27 | Champ Pap & F (¼e) | 1 | 27⅞ | 27½ | 27½ | — ⅛ |
| 38½ | 31¼ | Ches & Ohio (1¼e) XD | 28 | 36⅝ | 34¼ | 34⅜ | — 1⅜ |
| 48½ | 37¼ | Ches Corp (3) XD | 14 | 46 | 44¼ | 44¼ | — 2⅜ |
| 13½ | 2 | Chi & E Ill pf | 2 | 2½ | 2½ | 2½ | + ⅛ |
| 6⅝ | 1 | Chi & N West | 1 | 1¼ | 1¼ | 1¼ | — ⅛ |
| 1 | ¾ | Chi Grt West | 1 | ¾ | ¾ | ¾ | |
| 4 | 1⅝ | Chi M St P & P pf | 9 | 1⅝ | 1½ | 1½ | — ¼ |
| 33 | 6¾ | Chi Pneu Tool | 3 | 11¼ | 10½ | 10½ | — 1⅛ |
| 45 | 28¾ | Chi Pneu T cv pf (3) | 1 | 29½ | 29½ | 29½ | — ¼ |
| 1⅝ | 1 | Chi Rk Is & Pac | 1 | 1⅛ | 1⅛ | 1⅛ | + ⅛ |
| 32¼ | 12 | Chickasha Cot Oil (½e) | 1 | 14¾ | 14¾ | 14¾ | — 1 |
| 15⅝ | 3 | Childs Co | 1 | 5 | 4⅞ | 4⅞ | — ⅛ |
| 135 | 46½ | Chrysler Corp | 86 | 52½ | 50⅝ | 51 | — 1½ |
| 21⅝ | 10¾ | City Ice & Fuel (2) | 3 | 10⅞ | 10¾ | 10¾ | — ¼ |
| 10⅝ | 2 | City Stores | 3 | 3 | 3 | 3 | — ¼ |
| 40 | 17¼ | Clark Equip | 1 | 18½ | 18½ | 18½ | — ½ |
| 26½ | 19⅝ | Clev Graph Br (2.80g) | 3 | 22⅜ | 22 | 22 | — 1⅛ |
| 41 | 33½ | Climax Molyb (.30e) | 7 | 39 | 37½ | 37½ | — 1⅜ |
| 15½ | 13½ | Cluett Peabody (1) | 2 | 14⅝ | 14⅝ | 14⅝ | — ⅜ |
| 125 | 112 | Coca-Cola (½e) | 3 | 122⅝ | 121¼ | 121¼ | — ⅜ |
| 11⅞ | 8½ | Colgate-Palm-P | 21 | 9¼ | 9 | 9 | — ⅜ |
| 27⅞ | 20⅛ | Collins & Aik (½e) | 2 | 22⅞ | 22⅞ | 22⅞ | — ⅛ |
| 98 | 90 | †Collins & Aik pf (5) | .20 | 94½ | 94½ | 94½ | — ½ |
| 20 | 5 | Col Fuel & Iron (1g) | 2 | 15 | 15 | 15 | — ⅝ |
| 9⅝ | 6⅞ | Colum G & El (.45g) | 23 | 7½ | 7¼ | 7⅜ | — ⅛ |
| 79 | 68 | Col G E pf A (6) | 1 | 70¼ | 70¼ | 70¼ | — ¼ |
| 15½ | 11⅞ | Colum Pict vtc (1) | 3 | 13¼ | 13 | 13 | — 1 |
| 34 | 30 | Colum Pict pf (2¾) | 1 | 34 | 34 | 34 | |
| 76 | 62¼ | Colum Carbon (4) | 1 | 67 | 67 | 67 | |
| 38¾ | 31⅛ | Coml Credit (4) | 8 | 35½ | 34⅞ | 35 | — ¼ |
| 44¾ | 36 | Coml Invest Tr (4) | 1 | 41¾ | 41¾ | 41¾ | — ¾ |
| 10 | 7⅝ | Coml Solvents (.60) | 11 | 8¼ | 8 | 8 | — ⅜ |
| 2 | 1⅜ | Com'wlth & South | 14 | 1½ | 1⅜ | 1⅜ | — ⅛ |
| 44¼ | 30 | Com & South pf (1½k) | 6 | 38 | 37½ | 37⅝ | + ⅝ |
| 27¾ | 20½ | Com Edison (1¼) | 6 | 23⅞ | 23⅜ | 23⅜ | — ⅜ |
| 7⅛ | 6 | Conde Nast | 1 | 6⅛ | 6⅛ | 6⅛ | — ⅛ |
| 24½ | 20½ | Congoleum-Nairn (¼e) | 1 | 22 | 22 | 22 | — ⅞ |
| 19½ | 13⅝ | Consol Airc (½g) | 12 | 15½ | 15 | 15 | — ⅛ |
| 8 | 6½ | Consol Cigar (¾e) | 4 | 7⅛ | 7 | 7⅛ | — ⅛ |
| 25⅞ | 20¼ | Cons Edison (½e) | 12 | 21⅜ | 21 | 21 | — ¼ |
| 98½ | 90 | Cons Edison pf (5) | 2 | 92½ | 92 | 92 | — ¾ |
| 1⅝ | 1¼ | Consol Film Ind | 1 | 1⅜ | 1⅜ | 1⅜ | |
| 6⅞ | 5½ | Consol Film Ind pf (½e) | 1 | 5⅝ | 5⅝ | 5⅝ | — ¼ |
| 10¼ | 8½ | Consol Oil (.80) | 7 | 9¼ | 9 | 9 | — ¼ |
| ½ | ⅜ | Consol Textile | 1 | ⅜ | ⅜ | ⅜ | |
| 16⅞ | 12 | Container Corp (1.20) | 10 | 14½ | 13⅞ | 13⅞ | — ⅝ |
| 16½ | 10⅝ | Cont Bak A | 1 | 13⅛ | 13⅛ | 13⅛ | — ⅝ |
| 2⅛ | 1½ | Cont Bak B | 11 | 1⅞ | 1⅞ | 1⅞ | |
| 45⅝ | 38¼ | Cont Can (½e) | 3 | 42¼ | 42 | 42¼ | + ¼ |
| 110 | 107 | Cont Can pf (4½) | 2 | 109½ | 109½ | 109½ | |
| 9⅞ | 7½ | Cont Diam Fib | 1 | 7⅝ | 7⅝ | 7⅝ | — ⅛ |
| 32 | 27½ | Cont Ins (1.60a) | 3 | 30 | 30 | 30 | — 1¼ |
| 1⅜ | 1¼ | Cont Motors | 2 | 1¼ | 1¼ | 1¼ | — ⅛ |
| 34¾ | 27½ | Cont Oil Del (¼e) | 14 | 30 | 29¼ | 29¼ | — ⅜ |
| 16½ | 12½ | Cont Steel (1⅝g) | 1 | 13⅛ | 13⅛ | 13⅛ | — ½ |
| 56 | 49¼ | †Corn Exchange (3) | .20 | 50 | 50 | 50 | — 2 |
| 65½ | 58¾ | Corn Products pf (3) | 5 | 64½ | 64⅛ | 64⅛ | — 5 |
| 4⅜ | 3⅝ | Coty Inc (.10g) | 6 | 4 | 4 | 4 | |
| 29¼ | 19 | Crane Co (1g) | 22 | 28 | 27⅝ | 27⅝ | — ⅜ |
| 98 | 90 | Crane Co cv pf (5) | 2 | 92½ | 92¼ | 92¼ | — ¼ |
| 39⅞ | 31½ | Crown Cork & S (½e) | 4 | 33 | 32⅜ | 32⅜ | — 1⅜ |
| 33¾ | 30 | Crown Cork pf xw (2¼) | 1 | 32⅜ | 32⅜ | 32⅜ | — ⅜ |
| 12¼ | 9⅛ | Crown Zellerbach (½e) | 4 | 10⅝ | 10½ | 10½ | — ⅜ |
| 44¾ | 31⅞ | Crucible Steel | 6 | 35 | 33⅜ | 33⅜ | — 1⅜ |
| 1¼ | ⅝ | Cuba Co | 1 | ½ | ½ | ½ | |
| 12½ | 8⅛ | †Cuba R R pf | 1.50 | 9⅝ | 9⅜ | 9⅜ | — ⅜ |
| 5⅜ | 4 | Cuban-Am Sugar | 1 | 4½ | 4½ | 4½ | — ⅛ |
| 7⅛ | 5 | Curtis Publishing | 1 | 6¼ | 6¼ | 6¼ | — ¼ |
| 48½ | 39 | Curtis Pub pf (2k) | 4 | 47 | 47 | 47 | |
| 5¼ | 4 | Curtiss-Wright | 14 | 4⅜ | 4¼ | 4¼ | — ⅛ |
| 18¾ | 13¾ | Curtiss-Wr A (½g) | 15 | 15⅞ | 15⅜ | 15⅜ | — ⅜ |
| 24½ | 15¼ | Cutler-Hammer | 10 | 20⅝ | 19⅝ | 19⅝ | — ¾ |
| | | **D** | | | | | |
| 25½ | 18¾ | Deere & Co | .95 | 23 | 21⅝ | 21⅝ | — ⅞ |
| 25 | 22 | Deere & Co pf (1.40) | 1 | 22⅝ | 22⅝ | 22⅝ | — ⅛ |
| 15⅞ | 13½ | Del & Hudson | 2 | 15 | 14⅞ | 14⅞ | — ¼ |
| 8½ | 6⅛ | Del Lack & West | 10 | 7½ | 7⅛ | 7⅛ | — ⅜ |
| 108 | 92½ | Detroit Edison (2e) | 4 | 93 | 91½ | 91½ | — 1 |
| 26⅜ | 20⅝ | Diamond Match (½e) | 1 | 24¼ | 24¼ | 24¼ | — ¼ |
| 36 | 31¾ | Diam Match pf (1) | 4 | 35⅝ | 35⅜ | 35⅝ | + ⅛ |
| 9¼ | 6¼ | Diam T Motor (1) | 2 | 7⅝ | 7⅛ | 7⅛ | — ⅛ |
| 16 | 12⅞ | Distil Corp-Seag (¼e) | 1 | 14⅝ | 14⅝ | 14⅝ | — ¼ |
| 26½ | 17⅝ | Doehler Die Cas (2g) | 2 | 19 | 19 | 19 | — 1½ |
| 60¾ | 53⅜ | Dome Mines (2e) | 2 | 55⅝ | 55¼ | 55¼ | — 1½ |
| 46½ | 35 | Douglas Aircraft | 11 | 39¼ | 38½ | 38½ | — 1⅛ |
| 112 | 87⅞ | Dow Chem (¾e) | 1 | 108¼ | 108¼ | 108¼ | — ¼ |
| 12¾ | 8¾ | Dresser Mfg B | 1 | 10¾ | 10¾ | 10¾ | + ⅛ |
| 8¼ | 1⅞ | Dunhill Int | 2 | 2½ | 2½ | 2½ | — ⅛ |
| 120⅝ | 106 | duPont de N (¼e) | 32 | 118 | 116⅛ | 116⅛ | — ⅝ |
| 114 | 111 | duPont pf (4½) | 3 | 114 | 114 | 114 | |
| | | **E** | | | | | |
| 7⅛ | 5 | Eastern Roll Mills | 1 | 5⅛ | 5⅛ | 5⅛ | — ⅛ |
| 167 | 149¼ | Eastman Kodak (3½e) | 1 | 154½ | 154½ | 154½ | — ¼ |
| 21⅛ | 15½ | Eaton Mfg (¼e) | 2 | 17 | 17 | 17 | — ½ |
| 4⅜ | 3⅛ | El & Mus Ind (.19g) | 3 | 3⅛ | 3⅛ | 3⅛ | |
| 21¼ | 15½ | El Auto Lite (¼e) | 13 | 18⅝ | 17⅞ | 17⅞ | — ¼ |
| 10⅝ | 8 | Elec Boat (.60g) | 9 | 8⅝ | 8⅜ | 8⅜ | — ⅛ |
| 13⅝ | 8¼ | El Pow & Lt | 37 | 10 | 9⅝ | 9⅝ | — ¼ |
| 40 | 26 | El Pow & Lt $6 pf | 1 | 32 | 32 | 32 | — ¼ |
| 43 | 30 | El Pow & Lt pf | 4 | 36 | 34 | 34½ | — 2½ |
| 31¼ | 26 | El Storage Bat (2) | 2 | 31¼ | 30⅞ | 30⅞ | + ⅛ |
| 21¾ | 17 | El Paso Nat Gas (2a) | 1 | 20¼ | 20¼ | 20¼ | — ¼ |
| 6¼ | 3¾ | Eng Pub Service | 10 | 4⅛ | 4 | 4 | — ⅛ |
| 6¼ | 3 | Erie R R | 2 | 3½ | 3½ | 3½ | — ⅛ |
| 7 | 3½ | Erie 2 pf | 1 | 3½ | 3½ | 3½ | — ½ |
| 5⅛ | 3⅝ | Eureka V Cleaner | 1 | 3⅞ | 3⅞ | 3⅞ | — ⅛ |
| 10¾ | 7¼ | Evans Products | 1 | 8⅝ | 8⅝ | 8⅝ | — ⅛ |
| | | **F** | | | | | |
| 11¼ | 8½ | †Fairbanks Co pf | .10 | 6⅝ | 6⅝ | 6⅝ | — ½ |
| 33½ | 26 | Fairbanks Morse (1) | 3 | 30 | 29⅝ | 29⅝ | — ⅛ |
| 33 | 26½ | Fajardo Sugar (1e) | 7 | 32½ | 31¼ | 31¼ | — ⅜ |
| 75 | 71¼ | †Fed Lt & Trac pf (6) | .10 | 75 | 75 | 75 | |
| 4⅜ | 3 | Fed Screw Works | 2 | 3⅜ | 3½ | 3½ | — ⅛ |
| 33½ | 27 | Fid P Fire Ins (1.60a) | 7 | 30½ | 29⅞ | 30⅛ | — ⅜ |
| 25⅝ | 18⅞ | Firestone T & R (¼e) | 6 | 20⅞ | 20 | 20 | — ⅞ |
| 92 | 88¼ | Firest T & R pf (6) | 2 | 88¼ | 88¼ | 88¼ | — ¼ |
| 18⅝ | 14⅝ | Flintkote (1g) | 3 | 16⅝ | 16¼ | 16⅝ | — ¼ |
| 29 | 23½ | Florence Stove (½e) | 2 | 26 | 26 | 26 | — ¼ |
| 3 | 2⅛ | Follansbee Bros | 1 | 2⅛ | 2⅛ | 2⅛ | |
| 20⅛ | 16⅞ | Foster Wheeler | 10 | 18⅛ | 17½ | 17½ | — ½ |
| 28 | 22¼ | Freeport Sulph (2) | 8 | 26½ | 26 | 26 | + ¼ |
| | | **G** | | | | | |
| 2½ | 1¾ | Gabriel Co A | 5 | 2 | 2 | 2 | |
| 5 | 3½ | Gair (Robert) | 1 | 4 | 4 | 4 | |
| 16⅝ | 13½ | †Gamewell Co | .10 | 14⅝ | 14⅝ | 14⅝ | — ⅜ |
| 7⅛ | 5⅛ | Gar Wood Ind (¼g) | 4 | 6 | 6 | 6 | |
| 45½ | 36 | Gen Am Trans (3½g) | 3 | 41¾ | 41¾ | 41¾ | — ¼ |
| 9 | 7½ | Gen Baking (.60a) | 2 | 8 | 8 | 8 | |
| 5⅛ | 3½ | Gen Bronze | 1 | 3⅞ | 3⅞ | 3⅞ | |
| 25⅞ | 17½ | Gen Cable A | 1 | 18¼ | 18¼ | 18¼ | |
| 45½ | 36⅛ | Gen Elec (.30e) | 76 | 39⅜ | 38¾ | 38⅞ | — ½ |
| 33⅞ | 30 | Gen Foods (2) | 11 | 32¼ | 31⅝ | 31⅝ | — ⅛ |
| 1⅜ | 1 | Gen G & El A | 1 | 1 | 1 | 1 | — ¼ |
| 38¼ | 29⅝ | Gen Motors (¼e) | 90 | 35 | 33⅜ | 33⅝ | |
| 116½ | 112½ | Gen Motors pf (5) | 1 | 116 | 116 | 116 | — 1⅛ |
| 5⅞ | 4½ | Gen Out Advert | 5 | 5¼ | 5⅛ | 5¼ | — ⅛ |
| 9⅞ | 7⅞ | Gen Print Ink (.10e) | 3 | 9 | 9 | 9 | — ¼ |
| 26½ | 17 | Gen Ry Signal (½e) | 3 | 21½ | 21¼ | 21¼ | — ⅛ |
| 2 | 1⅛ | Gen Real & Ut | 6 | 1½ | 1½ | 1½ | — 1½ |
| 20½ | 15 | Gen Real & Util pf | 1 | 19 | 19 | 19 | |
| 28 | 19½ | Gen Refract (2g) | 9 | 24 | 22 | 22 | — 1¼ |
| 28¾ | 19½ | †Gen Steel Cast pf | 3.70 | 24 | 22 | 22 | — 1½ |
| 14 | 10⅜ | Gen Thea Eq (1¼g) | 2 | 11⅛ | 11 | 11 | — 2 |
| | | Gen Time Inst (.15e) | 1 | 17½ | 17½ | 17½ | — ½ |
| 14½ | 10⅛ | Gen T & Rub (½g) | 6 | 12½ | 12⅜ | 12⅜ | + 1 |
| 11⅜ | 9⅛ | Gillette Saf R (¼e) | 18 | 10½ | 10 | 10⅛ | — ⅛ |
| 61 | 55½ | Gillette Saf R pf (5) | 1 | 59¼ | 59¼ | 59¼ | — ¼ |
| 9⅞ | 6⅞ | Gimbel Bros | 7 | 7½ | 7¼ | 7⅜ | — ¼ |
| 58 | 50 | Gimbel Bros $6 pf (6) | 1 | 53¼ | 53¼ | 53¼ | — ¼ |
| 27¼ | 20 | Glidden Co | 19 | 22 | 20 | 20 | — 2 |
| 3¼ | 2⅛ | Gobel (Adolph) | 2 | 2⅛ | 2⅛ | 2⅛ | |
| 3⅞ | 3 | Goebel Brew (.20) | 3 | 3½ | 3¼ | 3⅛ | — ⅛ |
| 19¼ | 13¾ | Goodrich (BF) | 18 | 16⅜ | 16 | 16 | — ¼ |
| 57½ | 46½ | Goodrich (BF) pf (5) | 3 | 49⅝ | 49 | 49 | — ¾ |
| 24 | 17¼ | Goodyear T&R (¼e) | 45 | 21⅝ | 20⅝ | 21 | — ⅜ |
| 89 | 76 | Goodyear T&R pf (5) | 1 | 85 | 85 | 85 | + 1 |
| 4⅞ | 3½ | Goth Silk Hosiery | 4 | 4 | 4 | 4 | |
| 2 | 1⅛ | Graham-Paige Mot | 10 | 1¼ | 1⅛ | 1⅛ | — ⅛ |
| 6½ | 4⅛ | Granby Con Min | 1 | 4⅞ | 4⅞ | 4⅞ | — ⅛ |
| 13⅞ | 11¼ | Grand Un pf (½k) | 1 | 12¼ | 12¼ | 12¼ | — ¼ |
| 18½ | 13⅝ | Granite City Stl (½e) | 1 | 15½ | 15½ | 15½ | — ⅛ |
| 27⅞ | 22¼ | Grant (W T) (1.20e) | 1 | 25 | 25 | 25 | |
| 15½ | 11⅝ | Gt Nor Ir Ore ct (¾e) | 1 | 12¼ | 12¼ | 12¼ | — ⅛ |
| 26¼ | 19 | Gt Northern Ry pf (2g) | 16 | 22¾ | 21⅝ | 21⅝ | — 1 |
| 36 | 26¼ | Gt West Sug (2.40a) | 6 | 29½ | 28½ | 28½ | — 2 |
| 127 | 125 | †Gt West Sug pf (7) | .20 | 127 | 127 | 127 | |
| 21⅞ | 16 | Green (H L) (1.60a) | 1 | 17¼ | 17¼ | 17¼ | — ⅛ |
| 10⅝ | 8¼ | Greyhound Corp (.80) | 5 | 10⅛ | 9⅞ | 9⅞ | — ¼ |
| 8¼ | 7⅛ | Greyhound pf (.55) | 3 | 7⅝ | 7⅝ | 7⅝ | — ⅛ |
| | | **H** | | | | | |
| 25 | 20 | Harb-Walker (¼e) | 2 | 21 | 21 | 21 | — ½ |
| 7⅛ | 5 | Hat Corp A (.20e) | 1 | 5⅞ | 5⅞ | 5⅞ | — ⅛ |
| 2⅜ | 2 | Hayes Body | 2 | 2 | 1⅞ | 1⅞ | — ⅛ |
| 95 | 88½ | Hazel-Atlas Gl (5) | 1 | 95 | 95 | 95 | |
| 7⅝ | 6 | Hecker Prod (.60) | 2 | 6⅞ | 6¾ | 6¾ | — ⅛ |
| 93 | 84½ | Hersh Ch cv pf (4a) | 1 | 92½ | 92½ | 92½ | + ½ |
| 23½ | 17 | Holland Furn (1e) | 10 | 23½ | 23 | 23 | — ½ |
| 11 | 8⅛ | Hollander (A) | 1 | 8½ | 8½ | 8½ | — ⅛ |
| 65¾ | 52½ | Homestake Min (4½) | 8 | 60 | 60 | 60 | — ¼ |
| 25 | 21⅞ | Houd-Hershey A (2½) | 2 | 22 | 22 | 22 | — ½ |
| 11⅞ | 8⅛ | Houd-Hershey B (1½) | 6 | 9⅜ | 9⅜ | 9⅜ | — ¼ |
| 52 | 46½ | Household Fin (4) | 1 | 51½ | 51½ | 51½ | — ⅛ |
| 8⅞ | 6¼ | Houston Oil | 29 | 7⅝ | 7½ | 7½ | — ¼ |
| 53⅜ | 41½ | Howe Sound (3a) | 5 | 47 | 46 | 46 | — 1½ |
| 7½ | 5 | Hudson & Man pf | 2 | 5 | 5 | 5 | — ¼ |
| 10 | 6⅝ | Hudson Motor (¼g) | 3 | 8 | 7⅝ | 7⅝ | — ⅛ |
| 1⅞ | 1⅛ | Hupp Motor | 10 | 1⅛ | 1 | 1⅛ | |
| | | **I** | | | | | |
| 12¼ | 8⅝ | Illinois Central | 8 | 10⅜ | 10 | 10 | — ¾ |
| 38 | 29 | †Ill Central LL (4) | .20 | 33½ | 33½ | 33½ | + ½ |
| 8⅞ | 6¼ | Indian Refin (.15g) | 1 | 6⅝ | 6⅝ | 6⅝ | — ⅛ |
| 22 | 16 | Indust Rayon (¼e) | 5 | 19⅞ | 19⅝ | 19⅝ | — ⅛ |
| 78½ | 61 | Inland Steel (4) | 3 | 74 | 72 | 72 | — 1 |
| 15⅝ | 9⅞ | Inspirat Copper | 16 | 12⅞ | 12½ | 12½ | — ⅜ |
| 4½ | 3⅞ | Insuransh ct (.20) | 1 | 4 | 4 | 4 | |
| 6¾ | 3⅛ | Interb Rap Trans | 17 | 5 | 4⅞ | 4⅞ | — ⅛ |
| 13½ | 9 | Interlake Iron (.65g) | 12 | 10⅞ | 10½ | 10½ | — ⅛ |
| 3⅞ | 2½ | Int Agricultural | 4 | 3⅛ | 3 | 3 | — ⅛ |
| 70 | 56 | Int Harvester (2½e) | 13 | 65¾ | 64 | 64 | — 1½ |
| 7⅜ | 4⅞ | Int Hydro-Elec A | 17 | 5¾ | 5½ | 5½ | — ½ |
| 11⅜ | 7⅞ | Int Mining (.15e) | 1 | 10 | 10 | 10 | — ¼ |
| 52¾ | 43½ | Int Nick Can (½e) | 74 | 49⅝ | 48⅜ | 48⅜ | — 1⅜ |
| 9⅝ | 6⅞ | Int Paper & Pow | 14 | 7⅝ | 7⅛ | 7⅛ | — ⅜ |
| 37½ | 27⅜ | Int Paper & Pow pf (5) | 14 | 31½ | 30 | 30 | — 1½ |
| 6 | 3⅛ | †Int Ry Centl Am | .30 | 3⅞ | 3⅞ | 3⅞ | — 2¼ |
| 22½ | 20 | Int Salt (1½) | 1 | 21 | 21 | 21 | — ¼ |
| 35⅞ | 31½ | Int Shoe (2) (seller) | 1 | 32½ | 32½ | 32½ | + ½ |
| 8½ | 5⅛ | Int Tel & Tel | 71 | 7⅛ | 7 | 7 | — ¼ |
| 8⅝ | 6 | Int T & T for ct | 2 | 7⅛ | 7⅛ | 7⅛ | — ¼ |
| 13⅝ | 9⅜ | Interst Dept Strs (2⅛g) | 1 | 10⅞ | 10⅞ | 10⅞ | — ⅛ |
| | | **J** | | | | | |
| 88 | 66½ | Johns-Manville | 11 | 76 | 74½ | 74½ | — 1¾ |
| 78 | 62 | †Jones & L Stl pf | 1.50 | 64½ | 62 | 62 | — 1 |
| | | **K** | | | | | |
| 118½ | 118¼ | †Kan C Pow pf B (6) | 2 | 118½ | 118¼ | 118¼ | — ¼ |
| 9¾ | 6½ | Kan City South | 1 | 8⅝ | 8⅝ | 8⅝ | — ⅛ |
| 18¼ | 12½ | Kaufmann Dept (.40e) | 2 | 15⅝ | 15½ | 15½ | — ¼ |
| 9¾ | 6⅝ | Kelsey-Hayes Wh A | 2 | 7⅝ | 7⅝ | 7⅝ | — ¼ |
| 9⅞ | 4⅝ | Kelsey-Hayes Wh B | 1 | 5 | 5 | 5 | — ⅛ |
| 43¼ | 32⅝ | Kennecott Cop (¼e) | 57 | 37⅝ | 36⅝ | 36½ | — 1 |
| 9⅝ | 7⅝ | Keystone S & W | 1 | 8 | 8 | 8 | — ½ |
| 22½ | 19 | Kimberly-Clark (1) | 1 | 22 | 22 | 22 | |
| 16½ | 12 | †Kinney(GR)pr pf(1⅛g) | .10 | 14¼ | 14¼ | 14¼ | |
| 18⅝ | 15½ | Kresge (S S) (1e) | 2 | 17⅜ | 17⅜ | 17⅜ | + ⅛ |
| 28 | 24 | Kress (S H) (1.60) | 2 | 27⅜ | 27⅜ | 27⅜ | + 1 |
| 17½ | 14½ | Kroger Grocery (1.60) | 2 | 15½ | 15 | 15 | — ¼ |
| | | **L** | | | | | |
| 30 | 19 | †Laclede Gas pf | .10 | 22 | 22 | 22 | — ½ |
| 19¾ | 14½ | Lehigh Port C (¼e) | 1 | 16½ | 16½ | 16½ | — ½ |
| 5¼ | 3 | Lehigh Val Coal pf | 2 | 3⅝ | 3½ | 3½ | — ⅛ |
| 6⅝ | 4⅛ | Leh Val RR | 1 | 5 | 5 | 5 | — ⅜ |
| 28⅜ | 22⅞ | Lehman Corp (1) | 3 | 25⅝ | 25⅜ | 25⅜ | — ⅛ |
| 11 | 8⅞ | Lehn & Fink (.30e) | 1 | 9⅜ | 9⅜ | 9⅜ | — ¼ |
| 27⅜ | 22⅞ | Lerner Stores (2) | 4 | 26⅞ | 25 | 25 | — 1½ |
| 42 | 31¼ | Lib-O-F Glass (¼e) | 3 | 34 | 33⅛ | 33⅛ | — 1 |
| 9 | 7⅝ | Libby, McN & L (1.40g) | 1 | 7⅝ | 7⅝ | 7⅝ | — ⅛ |
| 27½ | 25¼ | Life Savers (1.60) | 1 | 26⅝ | 26⅝ | 26⅝ | — ⅛ |
| 102½ | 90 | Liggett & My B (4a) | 6 | 93 | 92 | 92¼ | — 1¼ |
| 167 | 165 | Liggett & My pf (7) | 4 | 165 | 165 | 165 | |
| 34⅝ | 22½ | Lima Locomotive (2½g) | 3 | 29 | 29 | 29 | — 1½ |
| 20 | 16½ | Liquid Carbonic (.60e) | 3 | 16⅞ | 16½ | 16½ | — ⅛ |
| 52½ | 44¼ | Loew's Inc (½e) | 8 | 48¼ | 46½ | 46½ | — 2 |
| 1⅝ | 1⅛ | Loft Inc | 13 | 1⅜ | 1¼ | 1¼ | — ⅛ |
| 39⅝ | 31¾ | Lone Star Cem (3) | 2 | 37 | 36⅞ | 36⅞ | — ⅜ |
| 4⅜ | 3½ | Long-Bell Lumb A | 1 | 3¾ | 3⅝ | 3⅝ | — ⅛ |
| 21 | 17¼ | Loose-Wil Biscuit (.30e) | 1 | 17¼ | 17¼ | 17¼ | — ¼ |
| 18 | 15½ | Lorillard (P) (1.20) | 4 | 16⅝ | 16 | 16 | — ⅜ |
| 137 | 129⅝ | †Lorillard (P) pf (7) | .60 | 137 | 135¾ | 137 | + 1¼ |
| 56½ | 44 | Louisv & Nash (2½e) | 3 | 47⅝ | 46⅝ | 46⅝ | — 1¼ |
| 17⅝ | 16 | Louisv G&E A (1½) | 1 | 16 | 16 | 16 | — ⅛ |
| 21¼ | 15⅝ | Ludlum Steel (¼e) | 1 | 18¼ | 18¼ | 18¼ | + ⅛ |
| | | **M** | | | | | |
| 24¾ | 18 | Mack Trucks (1) | 9 | 21½ | 20½ | 20½ | — 1 |
| 32⅜ | 26 | Macy (R H) Co (2) | 4 | 31⅝ | 31⅜ | 31⅜ | — ⅛ |
| 30⅞ | 23⅜ | Magma Copper (.35e) | 2 | 26⅜ | 26 | 26⅜ | + ⅛ |
| 20½ | 12 | †Manh Ry gtd | .10 | 15 | 15 | 15 | — ¼ |
| 9 | 6½ | Manh Ry mod gtd | 2 | 7⅝ | 7⅝ | 7⅝ | — ⅛ |
| 2⅜ | 1⅞ | Maracaibo Oil Expl | 1 | 2 | 2 | 2 | — ⅛ |
| 12½ | 7 | †Market St Ry pr pf | .30 | 11½ | 11½ | 11½ | — ½ |
| 9⅞ | 7⅝ | Marshall Field | 8 | 8½ | 8⅜ | 8⅜ | — ¼ |
| 21½ | 15⅞ | Martin (G L) Co | 8 | 17⅜ | 17⅜ | 17⅜ | — ¼ |
| 4⅞ | 2⅝ | Martin-Parry | 1 | 3⅝ | 3⅝ | 3⅝ | — ⅛ |
| 37¼ | 29 | Masonite Corp (1) | 5 | 34⅝ | 33½ | 33½ | — 1 |
| 27 | 22⅝ | Mathieson Alk (1½) | 4 | 26 | 25½ | 25½ | — ½ |
| 42½ | 34⅝ | May Dept Stores (3) | 1 | 39 | 39 | 39 | — 2 |
| 6⅞ | 5 | Maytag Co (½g) | 20 | 5½ | 5 | 5 | — ⅛ |
| 91½ | 80 | †Maytag Co 1 pf (6) | .40 | 91 | 86 | 86 | — 5 |
| 15⅞ | 12 | McCall Corp (1½) | 2 | 12 | 12 | 12 | — ⅛ |
| 10 | 7⅝ | McCrory Stores (½g) | 9 | 8⅞ | 8½ | 8½ | — ¼ |
| 14¾ | 10 | McGraw Elec (1) | 1 | 14¾ | 14¾ | 14¾ | + ¼ |
| 10⅛ | 8¼ | McGraw-Hill (.15e) | 2 | 9¼ | 9⅛ | 9⅛ | — ⅛ |
| 45¼ | 40 | McIntyre Porc (2) | 4 | 41⅜ | 41⅜ | 41⅜ | — ⅛ |
| 26½ | 17½ | McKeesport Tin | 11 | 19½ | 17½ | 18½ | — 1½ |
| 8¼ | 6⅛ | McKess & Robbins (d) | 11 | 6⅞ | 6⅝ | 6⅞ | — ⅛ |
| 35½ | 30 | McKess & Rob pf (3) | 1 | 34¼ | 34¼ | 34¼ | — ¼ |
| 8⅜ | 6⅛ | McLellan Strs (.40e) | 1 | 6⅜ | 6⅜ | 6⅜ | — ⅛ |
| 43½ | 35 | Mesta Machine (2e) | 2 | 39⅜ | 39⅜ | 39⅜ | — ⅜ |
| 11⅞ | 7¼ | Miami Copper (.15g) | 2 | 9⅛ | 9 | 9 | — ⅛ |
| 22⅝ | 17½ | Mid-Cont Pet (1½g) | 4 | 18⅞ | 18 | 18⅛ | — ⅞ |
| 27⅞ | 20⅝ | Midland Stl Prod (5g) | 5 | 25 | 23⅞ | 23⅞ | — 2⅝ |
| 101½ | 92½ | †Midl Stl Prod 1 pf (8) | 10 | 92¼ | 92¼ | 92¼ | — ¼ |
| 67 | 46½ | Minn-Honey Reg (3) | 3 | 64⅝ | 64¼ | 64¼ | + ¼ |
| 7⅝ | 5⅛ | Minn-Moline | 2 | 6⅜ | 6⅛ | 6⅛ | — ⅛ |
| 60 | 50 | Minn-Moline pf (6⅛g) | 1 | 50⅝ | 50⅝ | 50⅝ | — 4⅜ |
| 3⅜ | 2⅛ | Mo-Kan-Texas | 1 | 2⅞ | 2⅞ | 2⅞ | — ⅛ |
| 17 | 13 | Mohawk Carpet (¼e) | 1 | 15⅛ | 15⅛ | 15⅛ | — ¼ |
| 91¾ | 77½ | Monsanto Chem (2) | 2 | 83¾ | 83¼ | 83¼ | — 1¼ |
| 37⅝ | 29¼ | Montgom Ward (1e) | 63 | 34⅜ | 33⅜ | 33⅜ | — 1¼ |
| 39⅛ | 31 | †Morris & Essex (3½) | 1.30 | 35⅝ | 34⅝ | 35⅝ | + ⅝ |
| | | Mother Lode C M (.45g) | 14 | ⅜ | ⅜ | ⅜ | |
| 21⅜ | 15⅜ | Motor Products (5g) | 2 | 17½ | 17⅛ | 17⅛ | — ⅜ |
| 14 | 10⅝ | Motor Wheel (.20e) | 1 | 11⅜ | 11⅜ | 11⅜ | — ⅛ |
| 21¼ | 15¼ | Mueller Brass (1a) | 1 | 16⅝ | 16⅝ | 16⅝ | — ⅝ |
| 7⅜ | 4⅞ | Mullins Mfg B | 6 | 5⅝ | 5¼ | 5⅜ | — ¼ |
| 64⅛ | 50 | †Mullins Mfg pf (7) | .10 | 50⅛ | 50⅛ | 50⅛ | — 3½ |
| 57 | 46 | Murphy (G C) (4) | 3 | 48 | 48 | 48 | — 1¼ |
| 7⅝ | 5 | Murray Corp (¼g) | 3 | 6 | 6 | 6 | |
| | | **N** | | | | | |
| 12⅛ | 9¼ | Nash-Kelvinator (½e) | 12 | 9½ | 9⅜ | 9⅜ | — ¼ |
| 15⅞ | 11½ | †Nash Chat & St L | .10 | 13 | 13 | 13 | — ¼ |
| 13⅛ | 9⅞ | Nat Acme (1g) | 4 | 12½ | 12 | 12 | — ½ |
| 10⅝ | 7⅜ | Nat Aviation | 2 | 8⅛ | 8 | 8 | — ½ |
| 20⅛ | 17⅝ | Nat Biscuit (.40e) | 36 | 19⅜ | 19¼ | 19⅜ | + ⅛ |
| 18⅛ | 14⅝ | Nat Cash Reg (½e) | 3 | 16⅝ | 16⅜ | 16⅜ | — ¼ |
| 15⅝ | 13⅛ | Nat Dairy Pr (1.20) | 9 | 14⅝ | 14¼ | 14¼ | — ⅛ |
| 112½ | 107⅝ | †Nat Dai P pf A (7) | .10 | 111 | 111 | 111 | — ½ |
| 110 | 106 | †Nat Dai P pf B (7) | .60 | 110 | 110 | 110 | + 1 |
| 23⅝ | 19⅛ | Nat Distillers (2a) | 6 | 22¼ | 21⅝ | 21⅝ | — ¼ |
| 7⅝ | 5⅝ | Nat Gypsum | 17 | 7⅛ | 7 | 7 | — ⅛ |
| 29¾ | 20¼ | Nat Lead (½) | 7 | 23 | 22¼ | 22½ | — ⅛ |
| 24 | 16⅞ | Nat Mal & Stl Cas (2) | 3 | 19¼ | 19 | 19 | — ¼ |
| 8⅝ | 6⅛ | Nat Pow & Lt (.60) | 2 | 6⅝ | 6⅝ | 6⅝ | — ⅛ |
| 62⅛ | 50 | Nat Steel (2½a) | 7 | 57¼ | 56 | 56 | — 2¼ |
| 23 | 14¼ | Nat Supply (b) | 26 | 21⅛ | 20⅛ | 20¼ | — ⅞ |
| 29¼ | 21 | Nat Supply $2 pf (2) | 4 | 28 | 27⅛ | 27¼ | — ⅝ |
| 4⅛ | 3⅛ | Nat Tea | 1 | 3⅜ | 3⅜ | 3⅜ | — ⅛ |
| 10¼ | 8¼ | Natomas Co (.80) | 2 | 9⅜ | 9⅜ | 9⅜ | |
| 23½ | 19½ | Neisner Bros (2) | 1 | 20 | 20 | 20 | — ¼ |
| 23⅜ | 19¼ | Newport Indust (2s) | 30 | 20⅝ | 20⅝ | 20⅝ | — ⅜ |
| 19⅞ | 13½ | N Y Central R R | 84 | 17½ | 16⅝ | 16⅝ | — ⅞ |
| 19½ | 15⅝ | N Y Chi & St Louis | 1 | 16 | 16 | 16 | — ½ |
| 26⅝ | 20 | N Y C Omnibus (4.90g) | 2 | 24½ | 24 | 24½ | + ½ |
| 4⅜ | 3½ | †N Y Dock | .10 | 4 | 4 | 4 | + ½ |
| 11⅜ | 7⅝ | †N Y Dock pf | .30 | 9 | 9 | 9 | — ⅛ |
| 115⅝ | 112¼ | †N Y & Harlem (5) | .20 | 115⅝ | 115⅝ | 115⅝ | + ⅛ |
| 3⅝ | 2⅛ | N Y N H & H | 4 | 2 | 2 | 2 | — ⅛ |
| 8⅞ | 5⅛ | N Y N H & H pf | 4 | 5⅜ | 5 | 5 | — ⅜ |
| 10⅝ | 6⅞ | N Y Shipbuilding | 1 | 7 | 7 | 7 | — ⅛ |
| 88¾ | 85½ | †N Y Steam $6 pf | .30 | 87 | 87 | 87 | + 1 |
| 1⅛ | ¾ | Norfolk Southern | 1 | ¾ | ¾ | ¾ | |
| 10½ | 7⅛ | No Am Aviation (½g) | 58 | 8⅛ | 7⅞ | 7⅞ | — ⅜ |
| 22 | 16⅝ | North Amer Co (.30e) | 16 | 18½ | 18 | 18 | — ½ |
| 54 | 51 | No Am Edison pf (6) | 6 | 53¼ | 53¼ | 53¼ | + ¼ |
| 93¾ | 84¼ | †Northern Central (4) | .70 | 85¼ | 84¾ | 84¾ | — ¼ |
| 13⅝ | 9⅛ | Northern Pacific | 33 | 11½ | 11 | 11⅛ | — 1¼ |
| 31½ | 28½ | †Northwest Tel (3) | .70 | 28 | 28 | 28 | |
| | | **O** | | | | | |
| 14⅞ | 11⅞ | Ohio Oil (1g) | 14 | 13⅛ | 12⅞ | 12⅞ | — ¼ |
| 32⅞ | 22⅜ | Oliver Farm Equip | 29 | 30½ | 29⅛ | 29¼ | — ¾ |
| 12⅝ | 9¾ | Omnibus Corp (1.80g) | 1 | 10¼ | 10¼ | 10¼ | — ¼ |
| 7¾ | 5¾ | Oppenheim Collins (½g) | 1 | 6¼ | 6¼ | 6¼ | |
| 24⅞ | 19¾ | Otis Elevator (.15e) | 2 | 21¼ | 21 | 21¼ | — ¼ |
| 12 | 8½ | Otis Steel | 4 | 9⅝ | 9½ | 9½ | — ⅛ |
| 66½ | 48½ | Owens-Ill Glass (¼e) | 6 | 52 | 51¼ | 51¼ | — 1¾ |
| | | **P** | | | | | |
| 11¼ | 8¾ | Pac Am Fish (1.20) | 1 | 9½ | 9½ | 9½ | — ¼ |
| 5⅝ | 4 | †Pac Coast | .50 | 4⅞ | 4⅛ | 4⅝ | — ⅛ |
| 18 | 13 | †Pac Coast 1 pf | .10 | 17 | 17 | 17 | — ⅝ |
| 14¼ | 11⅛ | Pac Fin Corp Cal (1.80a) | 1 | 12½ | 12½ | 12½ | — ⅛ |
| 28⅛ | 25¼ | Pac Gas & El (2) | 4 | 26¼ | 26 | 26 | |
| 16½ | 13 | Pac Mills | 1 | 14 | 14 | 14 | — 2 |
| 5½ | 4 | Packard Motor (¼g) | 20 | 4⅝ | 4½ | 4½ | |
| 55½ | 40 | †Panhandle P & R pf | .10 | 47½ | 47½ | 47½ | |
| 42 | 35 | Paraffine Co Inc (½e) | 1 | 40 | 40 | 40 | — ½ |
| 12⅞ | 9 | Param Pictures | 42 | 9½ | 9 | 9 | — ⅝ |
| 12⅝ | 9 | Param Pict 2 pf (.60) | 1 | 9⅞ | 9⅞ | 9⅞ | — ¼ |
| 3¼ | 2⅛ | Park Utah Con M (.15g) | 4 | 2½ | 2⅜ | 2⅜ | — ¼ |
| 37⅞ | 31⅝ | Parke Davis (.90e) | 2 | 36½ | 36½ | 36½ | — ⅜ |
| 20¾ | 17 | Parker Rust-Pr (1⅛) | 3 | 18⅞ | 18¾ | 18¾ | — ¼ |
| 6¾ | 4¾ | Pathe Film | 1 | 5¾ | 5¾ | 5¾ | — ⅛ |
| 12¼ | 9⅞ | Patino Mines (2g) | 2 | 10¾ | 10⅝ | 10¾ | — ⅛ |
| 5⅝ | 4⅛ | Peerless Corp (.30g) | 2 | 5¼ | 5¼ | 5¼ | — ⅛ |
| 73½ | 62 | Penney (J C) (1a) | 4 | 68½ | 67 | 67 | — 2 |
| 2⅛ | 2⅛ | Penn Coal & Coke | 1 | 2¼ | 2¼ | 2¼ | |
| 24½ | 19¾ | Penn R R (1¼g) | 38 | 21⅛ | 20⅜ | 20½ | — ⅝ |
| 34½ | 30 | Peoples Gas L & C (2g) | 4 | 30 | 30 | 30 | |
| 15 | 11¼ | Pere Marquette | 1 | 11⅝ | 11⅝ | 11⅝ | + ⅛ |
| 38⅛ | 28 | †Pere Marquette pf | .10 | 28 | 28 | 28 | — 1 |
| 37¼ | 28 | †Pere Marqu pr pf (5) | .20 | 31¼ | 31 | 31 | — 1 |
| 13⅛ | 10⅛ | Petrol Corp (1.28g) | 2 | 11⅛ | 11 | 11 | |
| 7¼ | 4¾ | Pfeiffer Brew (¼e) | 1 | 6⅝ | 6⅝ | 6⅝ | — ⅛ |
| 31⅜ | 22 | Phelps Dodge (.10e) | 23 | 26⅜ | 25⅛ | 25⅛ | — ⅞ |
| 37½ | 34 | Phila Co 6% pf (3) | 1 | 34⅞ | 34⅞ | 34⅞ | + ⅜ |
| ¾ | ½ | Phila Read C & I | 1 | ½ | ½ | ½ | — ⅛ |
| 95½ | 81 | Philip Morris (5¼e) | 12 | 91 | 89½ | 90 | — 1 |
| 42½ | 34⅛ | Phillips Pet (2) | 13 | 38 | 37 | 37 | — 1 |
| 33 | 30¼ | †Phoenix Hos pf (3½) | .20 | 33 | 33 | 33 | |
| 24½ | 20½ | Pillsbury Flour (1.60) | 2 | 23¾ | 23¼ | 23¼ | — ¼ |
| 50 | 40 | †Pirelli (1.68¾g) | .10 | 48½ | 48½ | 48½ | + ½ |
| 16⅜ | 11 | †Pitt & West Va | .20 | 12¼ | 12½ | 12½ | — ½ |
| 8⅞ | 6¾ | Pitt Scr & Bolt (.65g) | 4 | 7⅝ | 7¼ | 7¼ | — ¼ |
| 16⅜ | 10⅛ | Pitt Steel | 3 | 12 | 11⅝ | 11⅝ | — ⅞ |
| 46 | 33 | †Pitt Steel pf | .20 | 35 | 35 | 35 | — 2 |
| 20 | 16¼ | Plymouth Oil (1.40) | 4 | 19¼ | 19 | 19¼ | + ¼ |
| 10¼ | 7⅛ | Pressed Steel Car (¼g) | 12 | 8¾ | 8⅜ | 8⅜ | — ⅜ |
| 10⅛ | 6⅞ | Press Stl Car 1 pf (¼) | 1 | 8¾ | 8¾ | 8¾ | — 1 |
| 50⅝ | 45⅝ | Procter & Gam (2) | 10 | 49⅝ | 48¾ | 48¾ | — ⅛ |
| 120 | 117 | †Procter&Gpf(5) seller | 1.20 | 118¾ | 118¾ | 118¾ | |
| 35½ | 30 | Pub Svc NJ (2.60) | 13 | 30⅛ | 30 | 30⅛ | — ⅛ |
| 143 | 135 | †Pub S NJ 8% pf (8) | .20 | 137 | 137 | 137 | + 1½ |
| 36⅞ | 28¾ | Pullman (1½) | 7 | 30⅝ | 30 | 30 | — ⅞ |
| 13½ | 10¼ | Pure Oil (¼g) | .90 | 12⅛ | 11⅝ | 11½ | + ⅛ |
| 10⅛ | 7⅝ | Purity Bak (.15e) | 1 | 9 | 9 | 9 | |
| | | **R** | | | | | |
| 7¼ | 5⅞ | Radio Corp of Am (.20g) | 97 | 6⅝ | 6½ | 6½ | — ⅛ |
| 53 | 44¼ | Radio cv pf (3½) | 4 | 51 | 49½ | 49½ | — 2 |
| 5⅜ | 3⅛ | Radio-Keith-Orph | 4 | 3⅝ | 3½ | 3⅝ | — ⅛ |
| 24½ | 14 | Rayonier Inc | 2 | 15¼ | 14 | 14 | — 2 |
| 9¾ | 8 | Reliable Stores (1a) | 2 | 8⅞ | 8⅞ | 8⅞ | — ⅛ |
| 15⅞ | 12⅜ | Reming Rand (⅛a) | 11 | 13⅝ | 13⅛ | 13¼ | — ⅛ |
| 3 | 2⅛ | Reo Motor Car | 9 | 2¼ | 2¼ | 2¼ | |
| 20¾ | 15⅞ | Repub Steel | 35 | 17⅛ | 16⅞ | 16⅞ | — ⅜ |
| 17½ | 11⅝ | Revere Copper & Br | 5 | 13 | 13 | 13 | — ½ |
| 85 | 81 | †Rev Cop & B pf (7) | .10 | 81¼ | 81¼ | 81¼ | — ⅛ |
| 17¾ | 14½ | Reynolds Metals (.15e) | 3 | 16⅞ | 16¼ | 16⅞ | |
| 10⅛ | 6½ | Reynolds Spring | 2 | 7½ | 7⅜ | 7½ | |
| 46½ | 39 | Reynolds Tob B (1.20e) | 8 | 39¾ | 39⅜ | 39⅜ | — ⅛ |
| 7⅞ | 5⅜ | Richfield Oil (¼g) | 12 | 6⅝ | 6⅛ | 6⅛ | — ⅜ |
| 11¾ | 10 | Ritter Dental (1) | 1 | 10 | 10 | 10 | — ¼ |
| 23¾ | 17 | Ruberoid | 2 | 18 | 17½ | 17½ | — 1¼ |
| | | **S** | | | | | |
| 23⅜ | 17⅝ | Safeway Stores (2a) | 11 | 18⅛ | 17⅝ | 17⅝ | — ½ |
| 105 | 98½ | †Safe St 7% pf (7) | .50 | 98½ | 98½ | 98½ | |
| 40½ | 29⅞ | St Joseph Lead (¼e) | 19 | 36¾ | 35¼ | 35¼ | — 1½ |
| 3 | 2 | St L-San Fran pf | 2 | 2⅜ | 2⅜ | 2⅜ | — ⅛ |
| 27½ | 21⅞ | Schenley Distill (3) | 7 | 24¼ | 23⅝ | 23⅝ | — ⅜ |
| 1 | ⅜ | Schulte Ret Stores | 10 | ½ | ½ | ½ | |
| 7¾ | 5⅛ | Schulte Ret Stores pf | 1 | 5½ | 5½ | 5½ | + ⅜ |
| 42 | 37½ | †Scott Paper (.40e) | .10 | 39½ | 39½ | 39½ | |
| 27½ | 20 | Seaboard Oil (1) | 12 | 23⅜ | 23 | 23 | |
| 65⅝ | 53⅜ | Sears Roebuck (3a) | 32 | 60¾ | 59 | 59 | — 1¾ |
| 16¾ | 13 | Servel Inc (1) | 23 | 14⅞ | 14⅜ | 14⅜ | — ½ |
| 66 | 58 | Sharon Steel pf (5) | 1 | 58 | 58 | 58 | |
| 5⅜ | 4 | Sharp & Dohme | 25 | 4⅜ | 4 | 4⅜ | + ⅜ |
| 48 | 43⅞ | Sharp & Doh pf (3½) | 1 | 45 | 45 | 45 | |
| 9⅛ | 7½ | Shattuck (FG) (.10e) | 4 | 8⅛ | 7⅞ | 7⅞ | — ⅛ |
| 18¼ | 14⅜ | Shell Union Oil (1g) | 11 | 14¾ | 14⅜ | 14⅜ | — ½ |
| 101¾ | 96¾ | Shell Un Oil pf (5½) | 5 | 101¼ | 100½ | 100½ | + ½ |
| 9⅛ | 6½ | Silver King Coalit (.35e) | 2 | 8 | 7⅞ | 8 | + ⅜ |
| 24¼ | 18½ | Simmons Co (2¼g) | 7 | 20 | 19½ | 20 | — ⅛ |
| 22 | 16⅛ | Simonds S & Stl (.20e) | 2 | 18⅛ | 18 | 18 | — ⅛ |
| 93 | 90⅝ | Skelly Oil pf (6) | 2 | 93 | 93 | 93 | |
| 82½ | 55 | †Sloss-Sheffield (1½g) | .50 | 61 | 60 | 60 | — 1 |
| 20½ | 15¼ | Smith (A O) Corp | 2 | 17 | 17 | 17 | — ⅛ |
| 13⅞ | 11 | Snider Pack (¾e) | 1 | 11⅛ | 11⅛ | 11⅛ | — ⅛ |
| 16⅜ | 13¾ | Socony-Vacuum (½) | 61 | 14⅜ | 14⅜ | 14⅜ | — ⅜ |
| 3⅛ | 2¼ | Sou Am G & P (.20g) | 7 | 2⅜ | 2¼ | 2¼ | — ⅛ |
| 24¼ | 20⅛ | Sou Cal Edison (1½a) | 6 | 22 | 21¼ | 21¼ | — ¾ |
| 22⅛ | 16⅛ | Southern Pacific | 24 | 18⅜ | 17½ | 17⅝ | — ⅜ |
| 13¾ | 10 | Southern Ry | 24 | 11½ | 10⅞ | 11 | — ½ |
| 21¾ | 15¼ | Southern Ry pf | 8 | 18 | 17⅝ | 17⅝ | — ¾ |
| 3½ | 3 | Spalding (A G) | 1 | 3¼ | 3¼ | 3¼ | — ⅛ |
| 4 | 2¼ | Sparks Withington | 8 | 2⅞ | 2⅞ | 2⅞ | — ⅛ |
| 23 | 21 | Spencer Kell (1.60) | 1 | 23 | 23 | 23 | + ¼ |
| 21⅜ | 16⅝ | Sperry Corp (1.20g) | 21 | 19 | 18½ | 18½ | — ⅜ |
| 15¼ | 12 | Spicer Mfg | 1 | 12½ | 12½ | 12½ | — 1 |
| 39 | 30 | †Spicer Mfg pf A (3) | .50 | 31¼ | 31¼ | 31¼ | — ¼ |
| 11¾ | 8½ | Spiegel Inc (1) | 10 | 9½ | 9⅜ | 9⅜ | — ⅜ |
| 61 | 50 | †Spiegel pf (4½) | 1.20 | 56¼ | 55½ | 56¼ | — 2¼ |
| 9¼ | 7¾ | Stand Brands (.60) | 35 | 8⅛ | 7⅞ | 8 | |
| 107⅛ | 97½ | Stand Brands pf (4½) | 1 | 97½ | 97½ | 97½ | — ½ |
| 3½ | 2⅝ | Stand Com Tob | 1 | 3 | 3 | 3 | |
| 5½ | 3¼ | Stand Gas & El | 4 | 3⅞ | 3⅝ | 3⅞ | |
| 11⅝ | 6⅞ | Std G & E $4 pf | 9 | 8⅜ | 8 | 8 | |
| 26⅜ | 16⅜ | Std G&E $7 pr pf | 1 | 20¾ | 20¾ | 20¾ | — ½ |
| 33⅞ | 28⅝ | Stand Oil Cal (1a) | 35 | 32 | 30¾ | 31 | — ¾ |
| 35½ | 31⅛ | Stand Oil Ind (1) | 14 | 32½ | 32 | 32 | — ¾ |
| 54⅛ | 44½ | Stand Oil N J (1a) | 60 | 50½ | 49 | 49¼ | — 1¾ |
| 59½ | 54½ | Sterling Prod (3.80) | 3 | 59¼ | 59⅛ | 59¼ | |
| 11⅝ | 8⅞ | Stewart-Warn (½a) | 3 | 9⅜ | 9⅛ | 9⅛ | — ¼ |
| 11 | 7¼ | Stokely Bros | 1 | 7½ | 7½ | 7½ | + ¼ |
| 11⅞ | 7⅛ | Stone & Webster | 5 | 8⅝ | 8⅜ | 8⅜ | — ⅛ |
| 7½ | 4⅞ | Studebaker Corp | 12 | 5⅝ | 5⅜ | 5⅜ | — ⅜ |
| 57⅝ | 48½ | Sun Oil (1a) | 2 | 51½ | 50⅝ | 50⅝ | — 2¼ |
| 125 | 119½ | †Sun Oil pf (6) | .10 | 124¼ | 124¼ | 124¼ | |
| 14⅛ | 11½ | Sunshine Mng (3) | 8 | 14⅛ | 13⅝ | 13⅝ | — ⅛ |
| 29⅜ | 21 | Superheater (⅜e) | 3 | 25⅜ | 25 | 25 | — 1 |
| 3⅜ | 2⅛ | Superior Oil | 8 | 2⅜ | 2⅜ | 2⅜ | |
| 17¼ | 13 | Superior Steel | 1 | 14¼ | 14¼ | 14¼ | — ¼ |
| 24⅞ | 18 | Sutherland Pap (1.60) | 1 | 23 | 23 | 23 | — 1 |
| 18⅞ | 16½ | Swift & Co (1.20) | 4 | 17⅝ | 17 | 17½ | + ¼ |
| 27 | 23½ | Swift Intl (2) | 3 | 25 | 24½ | 24½ | — ½ |
| 10¼ | 7½ | Syming-Gould ww (½e) | 2 | 8⅛ | 8⅛ | 8⅛ | — ⅜ |
| 8⅞ | 5⅝ | Syming-Gould xw (½e) | 3 | 6⅝ | 6⅜ | 6⅜ | — ½ |
| | | **T** | | | | | |
| 8 | 6 | Tenn Corp (.35g) | 3 | 6⅜ | 6⅛ | 6⅛ | — ⅜ |
| 24½ | 17⅞ | Texas & Pacific Ry | 1 | 21 | 21 | 21 | — ¼ |
| 44⅞ | 37¼ | Texas Corp (2) | 51 | 41⅛ | 39⅝ | 39⅝ | — 1⅝ |
| 4⅝ | 3⅜ | Texas Gulf Prod (.10g) | 5 | 3⅝ | 3⅝ | 3⅞ | |
| 34 | 27 | Texas Gulf Sulph (½e) | 3 | 32 | 32 | 32 | — ½ |
| 10⅛ | 7⅜ | Tex Pac C & O (.40) | 26 | 9¼ | 8⅝ | 8⅞ | — ⅛ |
| 11⅞ | 8⅛ | Tex Pac L Trust (.20g) | 22 | 9⅞ | 9½ | 9⅝ | — ⅛ |
| 4½ | 3 | Thermoid Co | 1 | 3⅛ | 3⅛ | 3⅛ | — ⅛ |
| 5¼ | 4⅛ | Thompson (J R) | 1 | 5 | 5 | 5 | + ¼ |
| 15½ | 12 | Thompson Prod | 1 | 12¼ | 12¼ | 12¼ | — ¼ |
| 15½ | 13⅛ | Tide-Wat A Oil (1) | 7 | 14⅝ | 14¼ | 14¼ | — ¼ |
| 13⅞ | 10⅛ | Timken-Det Axle (1½g) | 7 | 11⅛ | 11⅛ | 11⅛ | — ¼ |
| 48½ | 38 | Timken Roll B (¼e) | 3 | 43 | 42½ | 42½ | — ¼ |
| 12⅜ | 10¼ | Transamerica (¾) | 6 | 10⅜ | 10⅛ | 10⅛ | — ⅛ |
| 7½ | 5⅝ | Trans & West Air | 1 | 6 | 6 | 6 | — ⅜ |
| 9½ | 6⅛ | Transue & Will (.60g) | 1 | 7⅜ | 7⅜ | 7⅜ | — ⅛ |
| 4⅝ | 3 | Tri-Cont Corp (¼g) | 22 | 3⅜ | 3⅛ | 3⅜ | — ⅛ |
| 6⅞ | 5 | Truax-Traer C (.80) | 10 | 5⅛ | 5 | 5 | — ¼ |
| 24 | 19½ | Twent Cen-Fox F (½e) | 4 | 22½ | 22 | 22 | — ½ |
| 31¾ | 26¼ | Twent C-Fox F pf (1½) | 1 | 29 | 29 | 29 | — ½ |
| 8 | 3¾ | Twin City Rapid Tr | 1 | 4 | 4 | 4 | — ¼ |
| 44 | 36 | †Twin City R T pf (7g) | 20 | 37 | 37 | 37 | + 1 |
| 10½ | 7¾ | Twin Coach (.85g) | 15 | 8⅜ | 8⅜ | 8⅜ | — ½ |
| | | **U** | | | | | |
| 59⅝ | 47½ | Underwood-Ell (1e) | 3 | 56½ | 56½ | 56½ | — ½ |
| 12½ | 9⅛ | Union Bag & P (½e) | 3 | 10¼ | 9⅞ | 10⅛ | + ⅛ |
| 80 | 67¼ | Union Carbide (1.60e) | 23 | 76¼ | 74¼ | 74¼ | — 1⅝ |
| 21⅞ | 18½ | Union Oil Cal (1.20) | 1 | 20⅝ | 20⅝ | 20⅝ | |
| 88½ | 72⅝ | Union Pacific (3e) | 4 | 75 | 74½ | 74½ | — ¼ |
| 81 | 72 | Union Pacific pf (4) | 6 | 81 | 79 | 81 | + 1½ |
| 8⅜ | 6⅛ | United Air Lines | 1 | 8 | 7¾ | 7¾ | — ⅛ |
| 27⅝ | 20⅛ | United Aircraft (1g) | 38 | 24⅝ | 23⅞ | 23⅞ | — ⅝ |
| 19½ | 16⅞ | United Biscuit (.40e) | 2 | 18⅛ | 18⅛ | 18⅛ | — ⅛ |
| 40⅜ | 39 | United Carbon (4) | 2 | 47 | 47 | 47 | — ¾ |
| 3⅝ | 2⅜ | United Corp (.20g) | 11 | 2⅞ | 2¾ | 2¾ | — ⅛ |
| 32⅛ | 26½ | United Corp pf (3) XD | 12 | 29 | 28⅜ | 28⅜ | — ⅝ |
| 7⅝ | 6 | United Drug (½g) | 1 | 6⅜ | 6⅜ | 6⅜ | — ⅛ |
| 80½ | 70 | †United Dye pf (7) | .20 | 75 | 75 | 75 | + 1 |
| 6⅛ | 4½ | United Elec Coal | 1 | 4⅜ | 4⅛ | 4⅛ | — ⅛ |
| 35 | 30½ | United Eng & Fdy (½e) | 1 | 31½ | 31½ | 31½ | — 1 |
| 65⅛ | 56¼ | Unit Fruit (3a) | 3 | 65 | 64½ | 64½ | — ⅛ |
| 11⅜ | 9⅛ | United Gas Imp (1) | 9 | 10¼ | 10 | 10 | — ¼ |
| 8⅜ | 5⅜ | U S & For Sec | 1 | 6⅛ | 6⅛ | 6⅛ | — ⅛ |
| 74⅜ | 69 | U S & For S pf (6) | 1 | 74 | 74 | 74 | — ¼ |
| 7⅞ | 5½ | †U S Distributing pf | .30 | 6⅛ | 6⅛ | 6⅛ | — ⅜ |
| 72 | 57 | U S Gypsum (2) | 12 | 68 | 65½ | 65⅝ | — 1⅝ |
| 23¾ | 17½ | U S Indus Alco | 2 | 18⅝ | 18⅝ | 18⅝ | + ⅛ |
| 10¼ | 7⅜ | U S Leather A | 6 | 8½ | 8¼ | 8¼ | — ¼ |
| 32 | 26 | U S Pipe & Fdry (2) | 9 | 28½ | 28 | 28 | — ¼ |
| 6⅜ | 4¼ | U S Real & Imp | 3 | 4⅞ | 4⅜ | 4⅜ | — ⅛ |
| 35½ | 22¼ | U S Rubber | 199 | 31⅝ | 29¾ | 29⅞ | — 1⅜ |
| 75⅞ | 45½ | U S Rubber 1 pf | 57 | 71½ | 67 | 67 | — 3¾ |
| 70¾ | 57½ | U S Smelt R&M (1e) | 2 | 70 | 69 | 69 | — 1 |
| 62⅛ | 49⅜ | U S Steel | 100 | 53½ | 52 | 52⅜ | — 1 |
| 114½ | 104⅝ | U S Steel pf (7) | 3 | 106⅝ | 106¼ | 106¼ | + ¼ |
| 2½ | 1⅝ | United Stores A | 5 | 1⅞ | 1⅞ | 1⅞ | |
| 54 | 34 | †Univ Pictures 1 pf | 1 | 40½ | 40 | 40 | |
| | | **V** | | | | | |
| 1⅛ | ⅝ | Vadsco Sales | 4 | ⅞ | ¾ | ⅞ | + ⅛ |
| 23¾ | 18⅛ | Van Raalte (½e) | 6 | 20¾ | 19¼ | 19¼ | — 1¼ |
| 20¾ | 15 | Vanadium Corp (1g) | 7 | 17 | 16⅝ | 16⅝ | — ⅛ |
| 42 | 38 | Vick Chem (2a) | 1 | 38 | 38 | 38 | |
| 5⅜ | 3½ | Va-Caro Chem | 2 | 4⅜ | 4⅜ | 4⅜ | — ⅛ |
| 32½ | 22¾ | Va-C Chem 6% pf (1½g) | 1 | 26½ | 26½ | 26½ | — ½ |
| | | **W** | | | | | |
| 2⅜ | 1½ | Wabash Ry | 2 | 1⅝ | 1⅝ | 1⅝ | — ⅛ |
| 3⅜ | 2⅜ | †Wabash pf B | .30 | 3 | 3 | 3 | — ½ |
| 8¼ | 6⅞ | Waldorf Sys (.20e) | 1 | 8 | 8 | 8 | — ⅛ |
| 20¼ | 18¼ | Walgreen Co (2) | 1 | 18⅜ | 18⅜ | 18⅜ | — ⅜ |
| 81 | 74½ | Walgreen pf ww (4½) | 1 | 79⅞ | 79⅞ | 79⅞ | |
| 44⅞ | 39¾ | Walker (H) G&W (4) | 1 | 41 | 41 | 41 | — ½ |
| 8½ | 6⅛ | Walworth Co (1g) | 9 | 7⅜ | 7½ | 7⅝ | — ¼ |
| 3⅜ | 2¼ | Ward Baking B | 1 | 3 | 3 | 3 | — ⅛ |
| 7⅛ | 5⅝ | Warner Bros Pict | 33 | 5⅝ | 5⅜ | 5⅜ | — ⅛ |
| 4⅞ | 2⅝ | Warren Bros | 3 | 3⅛ | 3 | 3 | — ⅛ |
| 29⅜ | 24 | Wayne Pump (2) | 3 | 25⅞ | 25⅜ | 25⅜ | — ⅜ |
| 33⅞ | 27 | Wesson O & S (1¼e) | 3 | 33⅛ | 33⅛ | 33⅛ | — ⅛ |
| 102⅝ | 91 | †West Penn E 7% pf (7) | .40 | 96½ | 96¼ | 96½ | — 1 |
| 19 | 14½ | West Auto Sup (1.60) | 2 | 17⅝ | 17⅛ | 17⅛ | — ¼ |
| 1⅝ | 1 | West Pacific | 1 | 1⅛ | 1⅛ | 1⅛ | + ⅛ |
| 3⅛ | 2 | West Pacific pf | 1 | 2⅜ | 2¼ | 2¼ | — ⅛ |
| 28⅞ | 23⅝ | West Union Tel | 10 | 25 | 24⅞ | 24⅞ | — 1 |
| 27⅛ | 20⅝ | Westingh Air Br (1) | 1 | 24 | 24 | 24 | — ¼ |
| 109⅞ | 87⅝ | West El & Mfg (1e) | 35 | 94 | 91¼ | 91¼ | — 2⅝ |
| 140 | 132 | †West E & M pf (1e) | .40 | 136 | 136 | 136 | + 1 |
| 15½ | 12 | Westvaco Chlor (1) | 1 | 14 | 14 | 14 | — ½ |
| 27⅝ | 21 | Wheeling Steel | 4 | 22¼ | 21¾ | 21¾ | — ¼ |
| 13⅞ | 8¼ | White Motor | 3 | 10¼ | 10 | 10 | |
| 3 | 1⅝ | White Sewing Mach | 3 | 2 | 2 | 2 | — ¼ |
| 3 | 2⅛ | Willys-Overland | 3 | 2 | 2 | 2 | |
| 6⅞ | 4⅝ | Willys-Overland pf (.60) | 6 | 2½ | 2⅜ | 2½ | + ⅛ |
| 5⅝ | 4¼ | Wilson & Co | 2 | 5 | 5 | 5 | — ⅛ |
| 60⅛ | 45 | Wilson & Co $6 pf (6) | 1 | 45 | 45 | 45 | — 1 |
| 19⅛ | 13 | Woodward Iron | 3 | 15⅛ | 15⅛ | 15⅛ | — ⅛ |
| 43⅞ | 36 | Woolworth (FW) (2.40) | 17 | 43⅝ | 43⅜ | 43⅝ | + ⅛ |
| 20 | 14⅝ | Worthington P & M | 2 | 17⅛ | 17⅛ | 17⅛ | — ⅛ |
| 40 | 35 | Worth P&Mcv pr pf (4½) | 1 | 40½ | 40½ | 40½ | — 1 |
| 35½ | 30 | Worth P&M pr pf (4½) | 1 | 33⅛ | 33⅛ | 33⅛ | |
| 94 | 65 | †Wright Aero (2g) | .20 | 75 | 70 | 70 | — 5 |
| | | **Y** | | | | | |
| 27¼ | 20⅝ | Yale & Towne (.60a) | 1 | 27¼ | 27¼ | 27¼ | + ¼ |
| 15⅞ | 12½ | Yellow Tr & Coach | 100 | 13⅝ | 13⅛ | 13⅛ | — ⅝ |
| 93 | 80 | †Yellow Trk 7% pf (7) | 20 | 92 | 92 | 92 | — 1 |
| 18⅞ | 13⅛ | Young Spg & W | 1 | 15⅛ | 15⅛ | 15⅛ | — ⅜ |
| 43⅞ | 31⅞ | Youngst Sh & T | 23 | 36⅝ | 35⅛ | 35⅛ | — 1¼ |
| 22⅛ | 15 | Youngst Stl Dr (¼e) | 3 | 17⅜ | 17 | 17 | — 1⅜ |
| | | **Z** | | | | | |
| 17½ | 12 | Zenith Radio | 6 | 14⅜ | 14⅜ | 14⅜ | — ⅜ |
| 5⅜ | 2¾ | Zonite Products | 248 | 5⅜ | 4 | 5¼ | + 1½ |

†Unit of trading ten shares.

Rates of dividends in the foregoing table are annual disbursements based on the last quarterly or semi-annual declaration. Unless otherwise noted, special or extra dividends are not included. XD—Ex-dividend. XR—Ex-rights. a—Also extra or extras. b—1-10 share of $2 preference stock. d—1-25 share of $3 pf stock. e—Declared or paid so far this year. f—Payable in stock. g—Paid last year. h—Cash or stock. k—Accumulated dividend paid of declared this year.

## Dow-Jones Averages

By the United Press

New York, March 7.

| Stocks— | Open | High | Low | Close | Net ch. |
|---|---|---|---|---|---|
| 30 industrials | 127.52 | 127.63 | 125.19 | 125.38 | —2.29 |
| 20 rails | 28.65 | 28.66 | 28.01 | 28.05 | —0.70 |
| 20 utilities | 19.30 | 19.43 | 19.06 | 19.11 | —0.24 |
| 70 stocks | 41.22 | 41.27 | 40.45 | 40.52 | —0.76 |

Transactions in stocks used in averages today:

| | |
|---|---|
| Industrials | 98,300 |
| Rails | 40,600 |
| Utilities | 32,300 |
| Total | 171,600 |

## Commodities Range

| | Yesterday | Prev. day | Week ago | Month ago | Year ago |
|---|---|---|---|---|---|
| Cotton, N. Y. (March) | 9.07 | 9.12 | 9.14 | 8.51 | 14.02 |
| Wheat, Chicago (May) | 89½ | 90⅛ | 93⅛ | 84⅝ | 1.35⅝ |
| Corn, Chicago (May) | 58⅞ | 58¾ | 59 | 58⅜ | 1.08¼ |
| Oats, Chicago (May) | 29½ | 29¾ | 31 | 31¼ | 46¾ |
| Cattle, choice steers, Balt. | 8.25 | 8.00 | 8.35 | 8.15 | 10.25 |
| Hogs, choice, Balt. | 10.20 | 10.10 | 10.00 | 9.75 | 10.90 |
| Lambs, choice, Balt. | 9.75 | 9.25 | 9.25 | 8.75 | 12.00 |
| Eggs, special, N. Y. | 23.25 | 23.25 | 23.75 | 24.00 | 28.00 |
| Butter, creamery, N. Y. | 30.75 | 30.75 | 30.75 | 31.25 | 35.25 |
| Flour, New York | 5.75 | 5.85 | 6.00 | 6.20 | 8.50 |
| Coffee, New York | 7.75 | 7.75 | 7.75 | 8⅜ | 11.25 |
| Raw sugar, N. Y. | 3.00 | 3.08 | 3.13 | 3.15 | 3.60 |
| Pittsburgh bar steel | 2.45 | 2.45 | 2.45 | 2.45 | 2.47 |
| Rubber, New York | 14.47 | 14.60 | 14.82 | 14.34 | 23.07 |
| Pig iron | 24.00 | 24.00 | 24.00 | 24.00 | 24.00 |
| Tin | 41.75 | 41⅞ | 42⅛ | 40⅝ | 59.00 |
| Copper, electrolytic | 10.00 | 10.00 | 10.00 | 10.00 | 15.00 |
| Bar gold, London ($) | 35.01 | 35.03 | 35.10 | 35.01 | 34.78 |
| Bar silver, N. Y. | 44.75 | 44.75 | 44.75 | 44.75 | 45.00 |
| Zinc, East St. Louis | 4.75 | 4.75 | 4.75 | 5.00 | 7.00 |
| Lead, New York | 4.50 | 4.50 | 4.50 | 4.90 | 7.00 |

## Money Markets

**Foreign Exchange.**

New York, March 7 (AP).—Closing rates follow. Great Britain in dollars, others in cents.

Great Britain—Demand, 5.00¾; cables, 5.00¾; 60-day bills, 4.99⅝.

France—Demand, 3.23¼; cables, 3.23¼.

**Demand Rates.**

| | | | |
|---|---|---|---|
| Italy | 5.26½ | Czecho'vakia | 3.51⅝ |
| Belgium | 16.91 | Yugoslavia | 2.36 |
| Germany— | | *Austria | 18.93 |
| Free | 40.40 | Hungary | 19.95 |
| Registered | 20.58 | Rumania | .75 |
| Travel | 24.85 | *Argentina | 33.40 |
| Holland | 55.84 | *Brazil (free) | 5.90 |
| Norway | 25.17 | Tokyo | 29.00 |
| Sweden | 25.80 | Shanghai | 29.73 |
| Denmark | 22.37 | Hongkong | 31.39 |
| Finland | 2.23 | Mexico City | 27.80 |
| Switzerland | 23.20 | Montreal in | |
| Portugal | 4.55½ | New York | 99.96⅞ |
| Greece | .92 | New York in | |
| Poland | 19.02 | Montreal | 100.03⅛ |

*Nominal.

**New York.**

Call money steady; 1 per cent all day. Prime commercial paper, 1 per cent. Time loans steady; 60-90 days, 1¼; 4-6 months, 1½ per cent. Bankers acceptances unchanged; 60-90 days, ½@⅜ per cent; 4 months, ⁷⁄₁₆@⅜ per cent; 5-6 months, ⅝@⁹⁄₁₆ per cent. Rediscount rate, New York Reserve Bank, 1 per cent.

Bar silver, 44¾; unchanged.

**London.**

Money, ½ per cent. Discount rates: Short and 3-month bills, ⁹⁄₁₆ per cent.

Bar gold 139s 8½d, off ½ penny. (Equivalent $35.01.)

Bar silver, 20¼d, off ⅟₁₆. (Equivalent 45.65 cents.)

**Paris.**

In the bourse 3 per cent rentes were 68.25; 4½s "A," 70.00; 4½s 1937, 108.05.

## Security Averages.

**Stocks.**

| | 50 Ind. | 20 RRs. | 20 Util. | 90 T'tl. |
|---|---|---|---|---|
| Yesterday | 107.1 | 29.3 | 55.1 | 86.4 |
| Previous day | 109.5 | 30.3 | 55.8 | 88.3 |
| Week ago | 116.6 | 31.2 | 56.9 | 90.1 |
| Month ago | 103.6 | 28.5 | 54.5 | 83.9 |
| Year ago | 179.0 | 65.9 | 95.3 | 147.5 |
| Two years ago | 141.6 | 53.3 | 90.7 | 119.0 |
| High, 1937 | 180.3 | 67.5 | 104.7 | 146.3 |
| Low, 1937 | 96.9 | 29.8 | 55.9 | 80.7 |
| High, 1936 | 169.6 | 64.0 | 102.0 | 140.5 |
| Low, 1936 | 126.2 | 44.0 | 80.3 | 106.4 |

**Bonds.**

| | 20 Ind. | 20 RRs. | 20 Util. | 60 T'tl. |
|---|---|---|---|---|
| Yesterday | 80.8 | 62.5 | 93.0 | 78.7 |
| Previous day | 80.9 | 63.3 | 93.3 | 79.2 |
| Week ago | 81.4 | 64.9 | 93.3 | 79.8 |
| Month ago | 79.7 | 64.0 | 91.4 | 78.3 |
| Year ago | 94.5 | 100.0 | 104.5 | 99.6 |
| Two years ago | 92.4 | 94.1 | 105.3 | 97.3 |
| High, 1937 | 95.0 | 101.2 | 106.0 | 100.7 |
| Low, 1937 | 80.1 | 69.3 | 92.3 | 81.1 |
| High, 1936 | 94.8 | 100.4 | 106.2 | 100.2 |
| Low, 1936 | 90.0 | 84.7 | 103.5 | 93.3 |

(1926 averages equal 100.)

Copyright, 1938, for The Washington Post

## Treasury Certificates.

(Reported by Smith, Barney & Co.)

| Rate. | Maturity. | Bid. | Offer. |
|---|---|---|---|
| 3 | Mar. 15, 1938 | 101 19-32 | |
| 2⅞ | June 15, 1938 | 101 19-32 | 101 21-32 |
| 2⅝ | Sept. 15, 1938 | 101 27-32 | 101 29-32 |
| 1¾ | Dec. 15, 1938 | 101 7-32 | 101 9-32 |
| 1½ | Mar. 15, 1939 | 101 17-32 | 101 19-32 |
| 2⅛ | June 15, 1939 | 102 18-32 | 102 20-32 |
| 1⅜ | Sept. 15, 1939 | 101 24-32 | 101 26-32 |
| 1⅜ | Dec. 15, 1939 | 101 26-32 | 101 27-32 |
| 1⅜ | Mar. 15, 1940 | 102 7-32 | 102 9-32 |
| 1½ | June 15, 1940 | 102 1-32 | 102 3-32 |
| 1½ | Dec. 15, 1940 | 102 1-32 | 102 3-32 |
| 1½ | Mar. 15, 1941 | 102 1-32 | 102 3-32 |
| 1⅜ | June 15, 1941 | 101 19-32 | 101 21-32 |
| 1¼ | Dec. 15, 1941 | 100 31-32 | 101 1-32 |
| 1⅜ | Mar. 15, 1942 | 102 25-32 | 102 27-32 |
| 2 | Sept. 15, 1942 | 104 | 104 2-32 |
| 1¾ | Dec. 15, 1942 | 102 27-32 | 102 29-32 |

## Dried Fruit Prices.

New York, March 7 (AP).—Evaporated apples, steady; choice, 7¼@7½. Prunes, steady; California, 30-40s, 5½; Oregon, 30-40s, 7½@7¾. Apricots, steady; choice, 11; extra choice, 11¼; fancy, 13. Peaches, steady; fancy, 8¾; choice, 8¼; extra choice, 8½. Raisins, steady; loose Muscatels, 6½; choice to fancy seeded, 7@7¼; seedless, 5¼@8½. Figs, steady; California, fancy, Black Mission, 8¾; Adriatic, fancy, 8@8½; Kadota, nominal.

## Home Repairs Cost 4 Millions For January

### Loans for Building New Homes in Nation Show Decrease.

Continued from preceding page.

lating are both legitimatic, constructive forces.

"It is all right to follow the old axiom about not putting all your eggs in one basket, and diversification is an excellent thing, but whether in one or many, you must keep your eye incessantly on the basket."

**19 Banks in Campaign.**

Local banks which are endeavoring to create more employment furnish a demand for more building and repair material and place more money in circulation through requests for renovizing loans include American Security & Trust Co., Anacostia Bank, Bank of Commerce & Savings, Columbia National Bank, Hamilton National Bank, Liberty National Bank, Lincoln National Bank, McLachlen Banking Corporation, Morris Plan Bank, Munsey Trust Co., National Bank of Washington, National Capital Bank, National Metropolitan Bank, National Savings & Trust Co., Riggs National Bank, Second National Bank, Security Savings & Commercial Bank, Union Trust Co. and Washington Loan & Trust Co.

The advertising committee of the District of Columbia Bankers Association is composed of T. Stanley Holland, chairman; Robert L. Flather, vice chairman; Hilleary G. Hoskinson, Eliot H. Thomson and E. Percival Wilson. Mr. Thomson and Mr. Flather are former chairmen of the committee.

**D. C. Life Underwriters.**

The first forum meeting of the District of Columbia Life Underwriters Association will be held this afternoon at 4 o'clock at the Willard Hotel. James A. DeForce and John E. O'Brien compose the committee and speakers and their subjects will be: "Business Insurance," Joseph A. Marr, chartered life underwriter, and general agent, Penn Mutual Life Insurance Co.; "Recent Trends in Economics," Walter J. O'Connor, Ph. D., professor of economics, Georgetown University; "Prestige, How to Acquire It," Harold D. Krafft, chartered life underwriter, and general agent, Provident Mutual Life Insurance Co.

"There will be a "Sales Congress," held under the auspices of the Virginia State Underwriters Association in connection with the midyear meeting of the national association at the John Marshall Hotel, Richmond, Va., March 11. Members of the District of Columbia association have been invited to attned.

## Federal Land Bank Bonds.

(Reported by Robert C. Jones & Co., Inc.)

| Rate. | Maturity. | Bid. | Asked. |
|---|---|---|---|
| 3 | May, 1956-46 | 102½ | 102⅞ |
| 3 | January, 1956-46 | 102½ | 102⅞ |
| 3 | July, 1955-45 | 102½ | 102⅞ |
| 3¼ | May, 1955-45 | 102½ | 102⅞ |
| 4 | July, 1946-44 | 104⅛ | 104⅜ |
| 4 | May, 1946-44 | 111⅝ | 111⅞ |
| 4 | May, 1958-38 | 100⅛ | 100⅜ |
| 4¼ | November, 1958-38 | 102½ | 102⅞ |

## Curb Bonds

By the Associated Press.

Total bond sales yesterday, $1,000,000; year ago, $2,245,000.

| Sales in thousands. | High. | Low. | Close. |
|---|---|---|---|
| **A** | | | |
| 12 Ala Pow 5 '51 | 83 | 82½ | 82½ |
| 13 Ala Pow 4½ '67 | 72 | 71 | 72 |
| 24 Am G & E 5 2028 | 107¼ | 107 | 107¼ |
| 2 Am P & L 6 2016 | 71 | 71 | 71 |
| 6 Ark P&L 5 '56 | 94¼ | 94¼ | 94¼ |
| 6 As Elec 4½ '53 | 35⅞ | 35¾ | 35¾ |
| 1 As G & E 5 '50 | 29½ | 29½ | 29½ |
| 2 As G & E 5 '68 | 28½ | 28⅜ | 28⅜ |
| 1 As G & E 4½ '49C | 25¼ | 25¼ | 25¼ |
| **B** | | | |
| 21 †Baldw L 6 '50 | 74 | 72 | 72 |
| 14 Birm El 4½ '68 | 78¼ | 78 | 78 |
| **C** | | | |
| 2 Can Pac 6 '42 | 108 | 108 | 108 |
| 5 Caro P & L 5 '56 | 84½ | 84¼ | 84¼ |
| 7 Cen P & L 5 '56 | 87⅝ | 87⅜ | 87⅜ |
| 3 Cen St El 5½ '54 | 36½ | 36¼ | 36¼ |
| 4 Cen St El 5 '48 | 37 | 37 | 37 |
| 34 Cities Ser 5 '50 | 58⅞ | 57⅞ | 57⅞ |
| 6 Cit S Pow 5½ '52 | 55 | 54½ | 54½ |
| 5 Commun P&L 5 '57 | 63½ | 63 | 63 |
| 13 Cont G&E 5 '58 A | 72¼ | 72⅛ | 72½ |
| **D** | | | |
| 15 Det C Gas 6 '47 A | 104⅞ | 104¼ | 104¼ |
| **E** | | | |
| 11 †East G&F 4 '56 A | 76 | 75½ | 76 |
| 16 Elec P&L 5 2030 | 68¾ | 68 | 68 |
| 7 Emp O&R 5½ '42 | 83 | 81½ | 81½ |
| **F** | | | |
| 9 Fla P&L 5 '54 | 81⅞ | 81 | 81 |
| **G** | | | |
| 1 Gary E&G 5 '44 st | 85½ | 85½ | 85½ |
| 3 Gatin P 5 '56 | 104 | 104 | 104 |
| 8 Gen Pub Ut 6½ '56 | 72 | 71¼ | 71¼ |
| 12 Geo Pow 5 '67 | 84¼ | 83½ | 84 |
| 7 Glen Ald Coal 4 '65 | 66⅜ | 66½ | 66⅝ |
| **H** | | | |
| 1 Hall Pr 6 '47 A st | 79 | 79 | 79 |
| 2 †Hygrade Fd 6 '49A | 58 | 58 | 58 |
| **I** | | | |
| 7 Ill Pow & L 5 '56C | 86⅝ | 86½ | 85½ |
| 14 Ill Pow & L 6 '53 | 94⅞ | 94¼ | 94½ |
| 8 Ind P & L 5 '57 A | 105⅝ | 105½ | 105⅝ |
| 2 Inters Pow 6 '52 | 23½ | 23¼ | 23½ |
| 8 Inters Pow 5 '57 | 43¼ | 42¼ | 42¼ |
| 7 It Sup Pw 6 '63 A | 43½ | 42¾ | 42¾ |
| **J** | | | |
| 5 Jer C P&L 4½ '61C | 103¼ | 103¼ | 103¼ |
| **K** | | | |
| 1 Ky Util 5 '61 H | 72 | 72 | 72 |
| **L** | | | |
| 2 Lehigh PS 6 2026A | 95 | 95 | 95 |
| **M** | | | |
| 10 Miss P&L Co 5 '57 | 75⅝ | 75 | 75 |
| **N** | | | |
| 3 Nat P&L 5 2030 B | 69 | 69 | 69 |
| 3 Nat Pub S 5 '78 ct | 44¾ | 44¾ | 44¾ |
| 2 Nevada Cal E 5 '56 | 73½ | 73½ | 73½ |
| 3 N Eng G&E 5 '50 | 55 | 54 | 54 |
| 9 N Eng Pow 5½ '54 | 84¼ | 83½ | 83⅞ |
| 2 N Eng Pow 5 '48 | 82 | 81½ | 81½ |
| 2 NYPow&Lt 4½ '67 | 107¼ | 107⅛ | 107¼ |
| 9 N Y St E&G 4½ '80 | 92¼ | 91½ | 92¼ |
| **O** | | | |
| 2 Okla Nat Gas 5 '46 | 94¼ | 93 | 93 |
| 24 †Okla NaGas4½'51A | 99⅞ | 99¼ | 99⅞ |
| **P** | | | |
| 5 Pac P&L 5 '55 | 64 | 64 | 64 |
| 1 Pen CenP&L 4½ '77 | 83⅝ | 83⅝ | 83⅝ |
| 1 Phila El P 5½ '72 | 112⅝ | 112⅝ | 112⅝ |
| 2 †PubS N Ill 4½ '61F | 103 | 103 | 103 |
| 9 PugSdP&L 5½ '49 | 67⅝ | 67 | 67¼ |
| 1 PugSd P&L 5 '50 C | 63½ | 63½ | 63½ |
| 22 PugSdP&L 4½ '50D | 59⅞ | 58⅞ | 59⅞ |
| **S** | | | |
| 2 Shaw W&P 4½ '67A | 104½ | 104½ | 104½ |
| 9 SEP&L 6 2025 A | 86 | 85½ | 85½ |
| 2 †So Cal Ed 3¾ '45 | 106¼ | 106¼ | 106¼ |
| 2 †So Cal Ed 3¾ '60 | 106¼ | 106¼ | 106¼ |
| 6 †Stand G&E 6 '35 | 53 | 53 | 53 |
| 3 †Stand G&E 6 '35 cv | 53½ | 53 | 53 |
| 7 Stand G&E 6 '51 | 53 | 53 | 53½ |
| 12 Stand G&E 6 '66 | 52½ | 51¼ | 51¼ |
| 12 Stand P&L 6 '57 | 49⅝ | 49½ | 49½ |
| 6 †Starrett Corp 5 '50 | 28 | 27 | 28 |
| **T** | | | |
| 13 Tex El S 5 '60 | 90 | 89½ | 89½ |
| 7 Tex P&L 5 '56 | 99⅝ | 99 | 99⅝ |
| 2 Toledo Ed 5 '62 | 106⅝ | 106⅝ | 106⅝ |
| 2 Twin CRT 5½ '52A | 55 | 55 | 55 |
| **U** | | | |
| 4 Unit L&P 6½ '74 | 67 | 66½ | 66½ |
| 12 Unit L&P 6 '75 | 84½ | 84 | 84 |
| 5 Unit L&Ry 5½ '52 | 72½ | 72½ | 72½ |
| 1 Utah P&L 6 2022 A | 68 | 68 | 68 |
| **V** | | | |
| 3 Virg P S 5½ '46 A | 89⅞ | 89⅝ | 89⅝ |
| **W** | | | |
| 1 West Newsp Un 6 '44 | 39 | 39 | 39 |
| 4 West Tex Ut 5 '57 A | 86 | 86 | 86 |
| 2 †Wis P&L 4 '66 A | 93⅜ | 93⅜ | 93⅜ |
| **FOREIGN BONDS.** | | | |
| 16 Den Mg Bk 5 '72 IX | 100⅝ | 100⅝ | 100⅝ |
| 1 Isarco Hyd El 7 '52 | 60⅝ | 60⅝ | 60⅝ |
| 1 Unit El Svc 7 '56 | 59 | 59 | 59 |

†Bonds so marked are fully listed on the Curb Exchange. All others are dealt on an unlisted trading basis.

‡Matured bonds. Negotiability impaired pending investigation.

(ur) Under rule. (ww) With warrants. (xw) Without warrants. (war) Warrants.

# New York Curb Stocks

By the Associated Press.

Total stock sales yesterday, 120,000 shares; year ago, 690,140 shares.

| Sales in hundreds. | High | Low | Close |
|---|---|---|---|
| **A** | | | |
| .50 AcmeWire vtc (½e) | 28 | 28 | 28 |
| 4 †Aero SupMfgB(⅛g) | 3¾ | 3⅝ | 3¾ |
| 1.50 †Agfa Ansco (½g) | 29½ | 29½ | 29½ |
| 1 Ainsworth (1½g) | 7⅞ | 7⅞ | 7⅞ |
| 1 †Air Devices | ¾ | ¾ | ¾ |
| .10 Ala Pow $7 pf (7) | 60¾ | 60¾ | 60¾ |
| .40 Ala Pow $6 pf (6) | 53 | 53 | 53 |
| 2.50 Alum Co Am | 80 | 79 | 80 |
| 1 Alum Co pf (6) | 106 | 105½ | 106 |
| .50 †Alum Ind (.40) | 4⅜ | 4⅜ | 4⅜ |
| 1.50 Alum Ltd | 92 | 92 | 92 |
| 1 †Am Airlines | 11⅞ | 11¼ | 11⅞ |
| 11 Am Cyan B (.60) | 24⅜ | 23⅞ | 23⅞ |
| 12 AmG&El (1.40) | 26⅜ | 25⅜ | 25⅜ |
| .75 Am G&E pf (6) | 110 | 109½ | 109½ |
| 2 †Am Gen | 4⅝ | 4⅝ | 4⅝ |
| .25 Am Mfg (4g) | 20 | 20 | 20 |
| 1 †Am Maracaibo | ⅞ | ⅞ | ⅞ |
| 5 †Am Republics(.40g) | 7⅞ | 7⅞ | 7⅞ |
| 2 Am Sup Power | ¼ | ¼ | ¼ |
| 1 Anch Post F | 1¾ | 1¾ | 1¾ |
| 1 †Arctur Rad Tube | ⅜ | ⅜ | ⅜ |
| 1 Ark Nat Gas | 3⅜ | 3⅜ | 3⅜ |
| 7 Ark Nat Gas A | 3⅜ | 3⅜ | 3⅜ |
| 3 Ark NatGas pf(.60g) | 6 | 5¾ | 5¾ |
| .10 Ark P&L pf (7) | 71½ | 71½ | 71½ |
| 1 †AshlandOil&R (.40) | 3¾ | 3¾ | 3¾ |
| 1 †Asso G&El A | 1⅛ | 1⅛ | 1⅛ |
| 1 Atlas Ply (¼e) | 10½ | 10½ | 10½ |
| 1 †Austin Silver M | | | |
| 2 †Automat Prod | 1¾ | 1¾ | 1¾ |
| 1 †Auto V Mach (½) | 7⅞ | 7⅞ | 7⅞ |
| **B** | | | |
| .75 Babcock & Wil(¼e) | 82 | 80 | 80 |
| 11 †Baldwin Loco war | 4 | 3⅞ | 3⅞ |
| 2 †Baldwin Rub (½) | 7⅜ | 7½ | 7½ |
| 5 †Barium Sta Stl | 2⅛ | 2 | 2⅛ |
| 1 †BathIronWks(6%f) | 5⅜ | 5⅜ | 5⅜ |
| 1 †Beech Airc | 1⅝ | 1⅝ | 1⅝ |
| 1 †Bell Airc | 13⅞ | 13⅞ | 13⅞ |
| .30 Bell Tel Can(8) | 164½ | 161 | 161 |
| 1 †BirdsbSFdy (1¼g) | 8½ | 8½ | 8½ |
| 5 Bliss (E W) | 7¼ | 7 | 7 |
| 1 †Blumenthal (8) | 7 | 7 | 7 |
| 4 †Breeze Corp (½g) | 5⅜ | 5 | 5 |
| 1 †Bridgpt Mach (2g) | 9 | 9 | 9 |
| .20 †Bridgpt Mach pf(7) | 85½ | 85½ | 85½ |
| .50 Brown Co pf | 25 | 25 | 25 |
| 5 †Brown F&W (.60) | 7⅜ | 7⅛ | 7⅜ |
| 3 †Brown F Dist | 2½ | 2⅛ | 2½ |
| 2 †Brown Rub (.60a) | 4⅛ | 4 | 4 |
| 1 Buf N&EP 1 pf (5) | 98 | 98 | 98 |
| 7 Bunk Hill & S | 13⅜ | 13¼ | 13¼ |
| 2 †Burco | 1¼ | 1¼ | 1¼ |
| 5 †Burry Biscuit (⅛g) | 2⅜ | 2¼ | 2¼ |
| **C** | | | |
| 1 Can Ind Alc A | 3¾ | 3¾ | 3¾ |
| 1 Can Marconi | 1⅛ | 1⅛ | 1⅛ |
| 1 †Carnegie Met | 1⅛ | 1⅛ | 1⅛ |
| 15 Carrier Corp | 27 | 26 | 26½ |
| 1 †Carter (J W) (.60g) | 5½ | 5½ | 5½ |
| 1 †Catalin Am | 2⅜ | 2⅜ | 2⅜ |
| 15 Cen & Sw Ut | 1⅛ | 1⅛ | 1⅛ |
| 1 Cen Hud G&E (.80) | 12⅝ | 12⅝ | 12⅝ |
| .20 †Cen NY Pow pf (5) | 84½ | 84½ | 84½ |
| .25 Cen P & L pf (7) | 76½ | 76½ | 76½ |
| 1 †Centrif Pr (.40) | 3⅜ | 3⅜ | 3⅜ |
| 1 †Cha MW St(.80)XD | 7¼ | 7¼ | 7¼ |
| 2 †Charis (¼e) | 7¼ | 7¼ | 7¼ |
| .50 Chesebro (4a) | 110 | 110 | 110 |
| .50 Chi Flex Shaft (4) | 52½ | 52½ | 52½ |
| .50 Childs pf | 34 | 33¼ | 33¼ |
| 17 Cities Service | 1⅜ | 1⅜ | 1⅜ |
| 1 Cit Serv pf | 31 | 31 | 31 |
| .10 Cit Serv B B pf | 30 | 30 | 30 |
| .25 Cit Svc P $7 pf | 67 | 67 | 67 |
| .50 Cit Svc P $6 pf | 63 | 63 | 63 |
| 2 City Auto Stp (.60a) | 5½ | 5½ | 5½ |
| 1 Claude Neon Lts | 1⅞ | 1⅞ | 1⅞ |
| .50 Cleve El Ill (2) | 34½ | 34½ | 34½ |
| 2 Club Al Uten | 1⅜ | 1⅜ | 1⅜ |
| 3 †Colon Develop | 3¼ | 3⅛ | 3⅛ |
| 3 †Colo Fuel & I war | 5 | 5 | 5 |
| 1 Colum O&G (.40g) | 4 | 4 | 4 |
| 8 Com & So war | ⅛ | ⅛ | ⅛ |
| 1 †Comm Pub S (¼e) | 22½ | 22½ | 22½ |
| 1 Cons Coppermi(⅛g) | 5 | 5 | 5 |
| .10 †Con G&EBalpfA(5) | 114¼ | 114¼ | 114¼ |
| 1 †Cord Corp | 1⅞ | 1⅞ | 1⅞ |
| 1 †Cosden Petro | 1⅝ | 1⅝ | 1⅝ |
| 18 Creole Pet (½a) | 24⅜ | 24 | 24 |
| 7 †Croft Brewing | ⅛ | ⅛ | ⅛ |
| 1 †Crown C Pet (.10g) | 4⅛ | 4⅛ | 4⅛ |
| 51 †Cusi Mex | ⅛ | ⅛ | ⅛ |
| **D** | | | |
| 6 Det Gray Ir (.04a) | 1⅜ | 1⅜ | 1⅜ |
| 3 †Det Stl Prod (2g) | 20⅛ | 20⅛ | 20⅛ |
| 1 Dist Co Ltd(.272e) | 24⅛ | 24⅛ | 24⅛ |
| 1 †Divco TwinTrk(.40) | 3 | 3 | 3 |
| 1 †Duro Test (.40) | 5⅝ | 5⅝ | 5⅝ |
| **E** | | | |
| 1 Eagle PichL(.10e)XD | 10 | 10 | 10 |
| 1 East Gas & F | 2⅜ | 2⅜ | 2⅜ |
| 1 East Sta B pf | 19½ | 19½ | 19½ |
| 3 †Edis Br Strs (1) | 11¼ | 11 | 11 |
| 27 El Bond & Sh | 7⅜ | 7¼ | 7¼ |
| 2 El Bond&Sh pf (6) | 53¼ | 53 | 53 |
| 1 El Pow As (.37g) | 3 | 3 | 3 |
| 1 El Pow As A(.37g) | 3 | 3 | 3 |
| 1 †Elect Share | 1⅞ | 1⅞ | 1⅞ |
| .50 EmpG&F 8% pf | 46 | 46 | 46 |
| .50 Emp G & F 7% pf | 44 | 44 | 44 |
| .75 Emp G& F 6% pf | 43½ | 42½ | 42½ |
| 1 Emsco D&Equip (1) | 10¼ | 10¼ | 10¼ |
| 12 †Equity Corp | ⅝ | ⅝ | ⅝ |
| 3 Europ El deb rt | ⅜ | ⅜ | ⅜ |
| 1 Evans Wallo | ⅛ | ⅛ | ⅛ |
| 3 †Ex-Cell-oCorp(.20e) | 12½ | 12⅝ | 12⅝ |
| **F** | | | |
| 1 †Ferro Enam (2½g) | 19½ | 19½ | 19½ |
| .30 Fire As Phil (2a) | 53¼ | 53¼ | 53¼ |
| 4 Fisk Rub | 6½ | 6¼ | 6⅛ |
| .75 Fisk Rub pf (6) | 63¾ | 63 | 63 |
| .50 Fla P&L $7 pf(1⅛g) | 37 | 37 | 37 |
| 3 Ford Mot Ltd(.213g) | 5 | 5 | 5 |
| 3 Fuller G A | 7 | 6¼ | 7 |
| 1 Fuller 4 pc pf | 30 | 28 | 28 |
| **G** | | | |
| 8 †Gen Alloys | 2 | 1⅞ | 1⅞ |
| 1 Gen Invest | ⅛ | ⅛ | ⅛ |
| 3 †Gen Tel (1) | 12¼ | 12¼ | 12¼ |
| 2 †GenWatG&E pf (3) | 28⅛ | 28 | 28 |
| 9 Glen Alden (⅛g) | 5⅝ | 5 | 5⅛ |
| 3 Godchaux Sug B | 17 | 16½ | 16½ |
| 17 †GrandNat Films | ⅛ | ⅛ | ⅛ |
| 1 †Gray Tel P S (1) | 5 | 5 | 5 |
| 1 Gt Nor Pap (1a) | 28¼ | 28¼ | 28¼ |
| 5 Gulf Oil (¼e) | 39½ | 39 | 39 |
| **H** | | | |
| 3 †Hartford Rayon vtc | 1¾ | 1¾ | 1¾ |
| 1 †Harvard Brew | 1 | 1 | 1 |
| 1 †Hazeltine (3) | 15½ | 15½ | 15½ |
| 1 †Hearn D Strs pf(3) | 30 | 30 | 30 |
| 1 †Heyden Ch (2) | 35 | 35 | 35 |
| 1 †Holling Gold (.65a) | 13¾ | 13¾ | 13¾ |
| 1 Holt Henry A(.10k) | 5½ | 5½ | 5½ |
| .75 Horn & Hard (1.20) | 24⅜ | 24⅜ | 24⅜ |
| 19 †Hud M M&S (1⅛g) | 26⅞ | 26½ | 26½ |
| 19 Humble Oil (⅜e) | 67½ | 66⅞ | 66⅞ |
| 10 †Hummel Ross F | 5⅛ | 5 | 5 |
| .50 †Huyler's pf st | 7 | 7 | 7 |
| 1 Hygrade Sylv (1½e) | 20⅞ | 20⅞ | 20⅞ |
| **I** | | | |
| 3 Ill Iowa Pow pf | 15⅞ | 15 | 15 |
| 2 †Ind Pipe Line (.80g) | 8 | 7⅞ | 7⅞ |
| 1.20 Ind Svc 6% pf | 14¾ | 14 | 15½ |
| 1.50 Ind Svc 7% pf | 15½ | 14⅞ | 15½ |
| 2 Ins Co N Am (2a) | 58 | 56⅛ | 56⅛ |
| 2 †Int Pap & Pow war | 2⅜ | 2¼ | 2¼ |
| 1 †Inter Util B | ⅛ | ⅛ | ⅛ |
| 3 †Inter Vitamin (½) | 3⅜ | 3¼ | 3¼ |
| 1 †Int H Eq (.44) | 4 | 4 | 4 |
| .30 Inters Pw Del pf | 4⅝ | 4⅝ | 4⅝ |
| 2 †Irving Air Ch (1a) | 10⅛ | 10½ | 10½ |
| **J** | | | |
| 3 †Jacobs Co (2g) | 6 | 5⅝ | 5⅝ |
| 1 Jones & Lau Stl | 31½ | 31½ | 31½ |
| **K** | | | |
| 2 †Kingsb Brew | ⅜ | ⅜ | ⅜ |
| .10 Kings Co L pf D (5) | 30 | 30 | 30 |
| 6 †Kingston Prod | 2½ | 2½ | 2½ |
| 1 †Kirby Pet | 4⅝ | 4⅝ | 4⅝ |
| **L** | | | |
| 8 Lake Sh M (4a) | 54¾ | 54 | 54¼ |
| 1 LakeyFdy & M(.15g) | 2½ | 2½ | 2½ |
| 36 Lehigh C&N (.30) | 4⅝ | 4 | 4⅝ |
| 70 †Leonard Oil | ⅛ | ⅛ | ⅛ |
| 6 †Lion Oil (1a) | 22½ | 21⅝ | 21⅝ |
| 15 †Lockheed Airc | 8⅜ | 8¼ | 8¼ |
| 4 Lone Star G (.20e) | 7⅝ | 7⅜ | 7⅜ |
| 2 Long Island Lt | 1⅜ | 1⅜ | 1⅜ |
| 3 †Louis L&E (.40) | 8⅞ | 8⅝ | 8⅝ |
| 1 †Majestic Rad & T | 1 | 1 | 1 |
| 1 Mapes Cons (2) | 19½ | 19½ | 19½ |
| 1 Marion St Shov | 6¼ | 6¼ | 6¼ |
| 6 Massey Harris | 7 | 6⅞ | 6⅞ |
| .25 †Mead John (3a) | 100⅞ | 100⅞ | 100⅞ |
| 1 †Memph NGas(.60g) | 4⅝ | 4⅝ | 4⅝ |
| 4 †Merritt-C & S | 3¼ | 3⅛ | 3⅛ |
| 9 Mesabi Iron | ⅜ | ⅜ | ⅜ |
| 1 †Mexico-Ohio Oil | ⅛ | ⅛ | ⅛ |
| 2 †Mich Bumper | ⅛ | ⅛ | ⅛ |
| 2 †Michigan G & O | 4 | 4 | 4 |
| 1 Michigan Sug | ⅝ | ⅝ | ⅝ |
| 22 Mid St Pet B vtc | ⅛ | ⅛ | ⅛ |
| .60 Minn Pw & Lt pf(7) | 75 | 75 | 75 |
| 2 †Mock J Voeh(.15e) | 8⅛ | 8⅛ | 8⅛ |
| 1 †Mont-Dak Ut (.10g) | 5 | 5 | 5 |
| 1 †Moore (T) Dis | 1⅛ | 1⅛ | 1⅛ |
| 3 †Mt City Cop (½g) | 6⅛ | 6⅛ | 6⅛ |
| 1 Mount Prod (.60) | 5 | 5 | 5 |
| 1 †Murray O M(1.20) | 8¼ | 8¼ | 8¼ |
| 1 †Muskeg PRing(¼e) | 10 | 10 | 10 |
| **N** | | | |
| 1 †Nat Bellas Hess | ⅞ | ⅞ | ⅞ |
| 1 †Nat CityLines(⅜g) | 9⅝ | 9⅝ | 9⅝ |
| 9 Nat Fuel G (1) | 14⅛ | 13⅞ | 13⅞ |
| 1 †Nat Oil Pr (2.10g) | 18⅜ | 18⅜ | 18⅜ |
| 1 †Nat P&L pf (6) | 53 | 53 | 53 |
| 3 †Nat Rub Mch | 4⅝ | 4½ | 4½ |
| 5 Nat Sug Ref (2) | 15⅜ | 14⅝ | 14⅝ |
| 2 Nebel | ⅜ | ⅜ | ⅜ |
| 1 †Nelson (H) | 4⅝ | 4⅝ | 4⅝ |
| 2 †N H Clock | 6 | 5⅝ | 5⅝ |
| 1 N J Zinc (½e) | 64¼ | 64 | 64 |
| 1 †Newmont Min(½g) | 63 | 63 | 63 |
| .50 †NY&HRos(4.42½g) | 29 | 29 | 29 |
| 12 †N Y Merchd (.60) | 7½ | 7⅛ | 7½ |
| 1 †N Y Shipbd Bd | 8¼ | 8¼ | 8¼ |
| 4 †Niag H Pow (.40g) | 7⅝ | 7⅜ | 7⅜ |
| 1.25 †Niag Hud 1 pf(5) | 75 | 75 | 75 |
| 1 †Niag Hud A war | ⅛ | ⅛ | ⅛ |
| 1 †Nipissing Mn(.37g) | 2 | 2 | 2 |
| 5 Nor Am Lt & Pow | 1¼ | 1⅛ | 1¼ |
| 1 Nor St P A | 10⅞ | 10⅞ | 10⅞ |
| **O** | | | |
| 1 Ohio Oil pf (6) | 107 | 107 | 107 |
| 7 †Okla Nat Gas | 9⅝ | 9½ | 9⅝ |
| 3.50 †Okla Nat Gas pf | 30 | 28½ | 29⅞ |
| **P** | | | |
| 8 Pac G&E 1 pf (1½) | 29⅜ | 29⅜ | 29⅜ |
| 2 †Pac Pub Svc | 5 | 5 | 5 |
| 6.50 †Pac Tin spl (3a) | 29⅛ | 27⅝ | 27⅝ |
| 66 †Pantepec Oil | 6⅞ | 6⅜ | 6⅜ |
| 1 †Park R&R (1.60) | 16 | 16 | 16 |
| 3 Pennroad (½g) | 2⅛ | 2⅛ | 2⅛ |
| 1 Pa G & E A | 4 | 4 | 4 |
| 1.25 Pa P&L $7 pf (7) | 87 | 86½ | 87 |
| .20 Pa Salt (1½g) | 140⅝ | 140⅝ | 140⅝ |
| .25 Pepperell | 72 | 72 | 72 |
| 3 †Pierce Gov (.60) | 16½ | 16⅜ | 16½ |
| 7 †Pitts Pl Oil (¼e) | 77⅛ | 77 | 77 |
| 2 †Polaris Mnt (.03g) | 3⅜ | 3⅜ | 3⅜ |
| 1 †Powdrell & Alex | 3⅛ | 3⅛ | 3⅛ |
| 2 †Prod Corp | ⅛ | ⅛ | ⅛ |
| .90 P S Ind $7 pr pf | 33 | 31½ | 31½ |
| 1.70 P S Ind $6 pf | 21 | 19 | 19 |
| 1.25 Pug S P $5 pf(6¼g) | 32⅜ | 31¼ | 31½ |
| 1.25 Pug Sd P $6 pf | 16 | 15⅞ | 15⅞ |
| **R** | | | |
| 1 †Rainbow Lum A | ⅜ | ⅜ | ⅜ |
| 28 †Red Bank Oil | 7 | 6 | 6⅜ |
| 5 †Reiter-Fost | ⅛ | ⅛ | ⅛ |
| 2 †Reliance E&E (1) | 10½ | 10½ | 10½ |
| 2 †Reybarn Inc (.10g) | 2⅜ | 2⅜ | 2⅜ |
| 3 †Reynolds Inv | ⅛ | ⅛ | ⅛ |
| 1 †Rosser & Pend (1) | 12⅜ | 12⅜ | 12⅜ |
| 1 †Rome Cable | 7 | 7 | 7 |
| 3 †Russeks F Ave (½) | 7 | 7 | 7 |
| 2 †Rustless I & S | 8⅛ | 8 | 8 |
| 1 †Ryerson & Haynes | 1 | 1 | 1 |
| **S** | | | |
| .25 Safety C H&L (10g) | 80½ | 80½ | 80½ |
| 6 St Regis Pap | 3⅛ | 3 | 3 |
| .25 St Regis Pap pf | 60 | 60 | 60 |
| 2 Scovill Mfg (½e) | 22⅞ | 22⅞ | 22⅞ |
| 1 †Scullin Stl | 5½ | 5½ | 5½ |
| 15 †Scullin Stl war | ⅛ | ⅛ | ⅛ |
| 5 Segal Lock | 1 | 1 | 1 |
| 5 Seiberling Rub | 3¼ | 3¼ | 3¼ |
| 1 †Selected Indus | 1 | 1 | 1 |
| .50 †Sel Ind (al ct)(5½) | 60⅝ | 60⅝ | 60⅝ |
| 1 †Seton Leather(½g) | 4½ | 4½ | 4½ |
| 7 †Seversky Airc | 2 | 1⅞ | 1⅞ |
| 2 †Shattuck D (½g) | 7⅞ | 7⅞ | 7⅞ |
| .50 Sherwin-Wms (4) | 89⅞ | 89⅞ | 89⅞ |
| .20 Sherw-Wms pf (5) | 109⅝ | 109⅝ | 109⅝ |
| 2 †Simmons Har & Pt | 2 | 1⅞ | 1⅞ |
| 3 †Sonotone (½g) | 1⅝ | 1⅝ | 1⅝ |
| 2 †Soss Mfg (½g) | 5 | 5 | 5 |
| 1 So Penn Oil (1½a) | 38⅝ | 38⅝ | 38⅝ |
| .10 So Cal Ed pf (1½a) | 35⅛ | 35⅛ | 35⅛ |
| 1 So C Ed C pf (1⅜) | 24⅜ | 24⅜ | 24⅜ |
| 1 South Pipe (.15e) | 4⅛ | 4⅛ | 4⅛ |
| 5 †St Oil Ky (1) | 17⅛ | 16⅞ | 17⅛ |
| 1 †St Pow & Lt | 1⅛ | 1⅛ | 1⅛ |
| 8 †Stand Prod | 6⅝ | 6⅝ | 6⅝ |
| 9 †Stand Sil-Lead | ⅛ | ⅛ | ⅛ |
| 2 †St Stl Sprg (1⅛g) | 7⅜ | 7⅛ | 7⅛ |
| 5 †Starrett Corp vtc | 4⅜ | 4½ | 4½ |
| .50 Stetson (J B) | 6⅞ | 6⅞ | 6⅞ |
| 6 Sullivan Mach | 9½ | 9⅛ | 9⅛ |
| 4 †Sunray Oil (⅛g) | 3 | 2⅞ | 2⅞ |
| **T** | | | |
| 5 Taggart | 4⅛ | 4⅛ | 4⅛ |
| 1 †Taylor (K) Dist | 1⅛ | 1⅛ | 1⅛ |
| 10 Technicolor (⅜g) | 19⅜ | 19 | 19 |
| 1.50 Thew Shovel (½g) | 11 | 10⅝ | 10⅝ |
| 1 Tob Pr Expl(.275g) | 3⅜ | 3⅜ | 3⅜ |
| 1 †Trans-Lux (.20a) | 2⅜ | 2⅜ | 2⅜ |
| 4 †Transwest Oil | 6⅝ | 6½ | 6½ |
| 1 †Tri-Cont war cash | ⅛ | ⅛ | ⅛ |
| 3 Tubize Chat | 8⅝ | 8½ | 8½ |
| 3 †Tung-Sol L (.40g) | 2½ | 2½ | 2½ |
| **U** | | | |
| 1 Ulen & Co A pf new | 2⅜ | 2⅜ | 2⅜ |
| 1 †Union Invest (1a) | 5½ | 5½ | 5½ |
| 1 †Union Pr F S (1) | 12¼ | 12¼ | 12¼ |
| 2 †Unit Chem | 3⅜ | 3⅜ | 3⅜ |
| 11 †Unit Cig-Wh Strs | ⅛ | ⅛ | ⅛ |
| 6 Unit Gas | 3⅞ | 3¾ | 3¾ |
| .10 Unit G&E pf (7) | 67 | 67 | 67 |
| 2 Unit Lt & Pow A | 2¼ | 2¼ | 2¼ |
| 6 Unit Lt & P cv pf | 23¼ | 22 | 22 |
| 3 †Unit Shipyds A | 5⅜ | 5⅜ | 5⅜ |
| 2 †Unit Shipyds B | 1⅜ | 1⅜ | 1⅜ |
| .25 Unit Shoe M (2½a) | 68½ | 68½ | 68½ |
| 4 U S Foil B (.56g) | 5½ | 5½ | 5½ |
| 1 †Unit Wall P(.15g) | 2 | 2 | 2 |
| 1 Util Pow & Lt B | ⅜ | ⅜ | ⅜ |
| 1 †Utility Equit | 2 | 2 | 2 |
| **V** | | | |
| 1 †Valspar Corp | 2¼ | 2¼ | 2¼ |
| 5 †Van Nor MT(.40e) | 15⅜ | 15 | 15 |
| 1 †Venezuel Pet | 1⅛ | 1⅛ | 1⅛ |
| 8 Vogt Mfg (.20e) | 7⅜ | 7 | 7 |
| **W** | | | |
| 3 †Walker Min (.05g) | 1¼ | 1¼ | 1¼ |
| 1 †Wayne Knit M (1g) | 6⅝ | 6⅝ | 6⅝ |
| 1 †Welling Oil (.05g) | 5⅜ | 5⅜ | 5⅜ |
| 4 †Wentwor Mfg (¼g) | 2¼ | 2¼ | 2¼ |
| 2 †Wilson Jones (⅜g) | 9½ | 9½ | 9½ |
| 9 Wright Harg (.40a) | 7⅞ | 7⅞ | 7⅞ |

†Stocks so marked are fully listed on the curb exchange. All others are dealt on an unlisted trading basis.

Rates of dividends in the foregoing table are annual disbursements based on the last quarterly or semi-annual declaration. Unless otherwise noted, special or extra dividends are not included.

XD—Ex dividend. XR—Ex rights. (a) Also extra or extras. (e) Declared or paid so far this year. (f) Payable in stock. (g) Paid last year. (h) Cash or stock. (k) Accumulated dividend paid or declared this year. (ur) Under rule. (ww) With warrants. (xw) Without warrants. (war) Warrants.

## Bank Stocks

New York, March 7 (AP).—(Investment Bankers Conference, Inc.)

**Bank and Trust Companies.**

| | Bid. | Asked. |
|---|---|---|
| Bank of Am (2.40) | 43 | 45 |
| Bk of Man (1½) | 23¼ | 24¾ |
| Bankers Tr (2) | 47 | 49 |
| Bklyn Tr (4) | 80 | 85 |
| Cen Han Bk & Tr (4) | 93 | 96 |
| Chase Nat (1.40) | 29½ | 31½ |
| Chem Bk & Tr (1.80) | 40½ | 42½ |
| Commercial (8) | 145 | 151 |
| Cont Bk & Tr (.80) | 12½ | 14 |
| Corn Ex Bk & Tr (3) | 49½ | 50¼ |
| Empire Tr (1) | 22 | 23 |
| First Nat (Bos) (2) | 40¼ | 42¼ |
| First Nat'l (100) | 1760 | 1800 |
| Guaranty Tr (12) | 238 | 243 |
| Irving Tr (.60) | 12½ | 13½ |
| Manufacturer's Tr (2) | 39 | 41 |
| Manufacturer's Tr. pfd (2) | 49 | 51 |
| Nat'l City (1) | 24½ | 26 |
| N Y Trust (5) | 92 | 95 |
| Public (1½) | 28½ | 30 |
| Title G & T | 6⅛ | 7¼ |

**Insurance Companies.**

| | Bid. | Asked. |
|---|---|---|
| Aetna Cas (3a) | 83½ | 87½ |
| Aetna Ins (1.60) | 42¼ | 44¼ |
| Aetna Life (1a) | 24 | 25½ |
| Am Equit (1.60a) | 26 | 27½ |
| Am Ins Nwk (½a) | 11 | 12½ |
| Am Reins (1.60) | 30⅜ | 32 |
| Am Reserve (1a) | 24¼ | 25¾ |
| Am Surety (2½) | 41¾ | 43¾ |
| Automobile (1a) | 26¼ | 27¾ |
| Balt Amer (.20a) | 5½ | 6½ |
| Carolina (1.30) | 20⅜ | 22 |
| City of N. Y. (1.20) | 18¼ | 19¾ |
| Conn Gen Lif (.80) | 25¼ | 26¾ |
| Conti Cas (1.20) | 24¼ | 26¼ |
| Fid & Dep (4a) | 98 | 102 |
| Firemen's Nwk (.30) | 8 | 9¼ |
| Frank Fire (1a) | 26½ | 28 |
| Gen Reinsur (2) | 33¾ | 35⅝ |
| Glen Falls (1.60) | 37 | 39 |
| Globe & Rep (.80a) | 12½ | 14½ |
| Globe & Rut | 29 | 32 |
| Great Amer (1a) | 23¼ | 24 |
| Hanover (1.60) | 29¼ | 30¾ |
| Hartford Fire (2) | 65 | 67 |
| Home Fire Sec | 1¾ | 2¾ |
| Home Ins (1a) | 27¼ | 28¾ |
| Homestead (1) | 15¼ | 16¾ |
| Knickerbocker (.80) | 11 | 12½ |
| Lincoln Fire | 2¼ | 3¼ |
| Maryland Cas | 3¼ | 4¼ |
| Mass Bond (3½) | 45½ | 48½ |
| Merc Ins Pr (1.55) | 4 | 6 |
| Nat'l Fire (2) | 54¾ | 56¾ |
| Nat'l Liberty (.20a) | 6½ | 7½ |
| N. Hampshire (1.60) | 40¾ | 42¾ |
| N Y Fire (.80a) | 15½ | 17 |
| Nor River (1) | 24¼ | 25¾ |
| Phoenix (2a) | 72½ | 74½ |
| Prov Wash (1a) | 30¼ | 32¼ |
| Revere (P) In (1.20a) | 21½ | 23 |
| Rh Isl Ins (.40) | 5 | 7 |
| Rossia Ins | 4½ | 5½ |
| St Paul Fire (6) | 185 | 192 |
| Springfield (4½a) | 116½ | 119½ |
| Sun Life (15) | 410 | 460 |
| Travelers (16) | 418 | 428 |
| U S Fid & Guar | 13 | 14½ |
| U S Fire (2) | 48¼ | 50¼ |
| Westchester (1.20a) | 30 | 32 |

(a) Plus extra or extras.
(g) Declared or paid so far this year.

## Naval Stores Firm.

Savannah, March 7 (AP).—Turpentine firm, 25; sales, 23; receipts, 61; shipments, 172; stock, 24,488. Rosin, firm; sales, 227; receipts, 328; shipments, 93; stock, 66,004. Quote, B. D. 3.55; E. 3.75; F. 4.25; G. 4.40; H. 4.50; I. K. 4.60; M. 4.70; N. 4.75; WG. 6.25; WW. X. 6.60.

WE SELL, BUY OR EXCHANGE
OFFICE FURNITURE
Desks — Steel Files
Tables — Steel Cabinets
Chairs — Safes
BAUM'S OFFICE FURNITURE
1416 Eye St. N.W. Phone NA. 9194

FIRST TRUST MONEY
5%
Straight loans for 3 years. Monthly payment loans $6.60 per $1,000 per month.
Construction Loans.
BOSS & PHELPS MORTGAGE CO.
Loan Correspondent
John Hancock Mutual Life Ins. Co.
1417 K St. N.W. NA. 9300

First Trust Loans
For Purchasing a Home or
RE-FINANCING EXPIRING TRUSTS
NO COMMISSION CHARGE
NO RENEWALS REQUIRED
Terms Arranged on Easy Monthly Payments
MEMBER DISTRICT OF COLUMBIA BUILDING & LOAN LEAGUE
NATIONAL Permanent BUILDING ASSOCIATION
UNDER SUPERVISION U. S. TREASURY
949 NINTH STREET, N.W.

# The Weather

## Today's Sun and Tide Table

(Furnished by United States Department of Commerce, Coast and Geodetic Survey.)

| | | | A.M. | P.M. |
|---|---|---|---|---|
| Sun rise.. 6:22 | | High tide.. | 12:10 | 12:39 |
| Sun set... 6:00 | | Low tide... | 6:41 | 7:32 |

## Weather Conditions.

U. S. Dept. of Agriculture, Weather Bureau, Washington, D. C., Monday—7:30 p. m.

Forecast for the District of Columbia—Fair Tuesday; Wednesday increasing cloudiness; not much change in temperature; gentle westerly winds becoming variable.

Maryland—Fair Tuesday; Wednesday increasing cloudiness; not much change in temperature.

Virginia—Fair and slightly warmer Tuesday; Wednesday increasing cloudiness followed by rain in west portion late Wednesday afternoon or night.

**Conditions.**

Pressure remains low from the Canadian maritime provinces northwest and eastward, Godthaab, Greenland, 29.16 inches, and pressure is relatively low and falling slowly over the Plateau and southern Rocky Mountain region and the Pacific States, Tucson, Ariz., 29.84 inches. Low pressure prevails also over western Alaska, St. Paul, 29.34 inches. Pressure is high from the District of Mackenzie and British Columbia southeastward to the Gulf of Mexico and the Middle Atlantic and South Atlantic coasts, Coppermine, District of Mackenzie, 30.48 inches; Meridian, Miss., 30.42 inches, and Huron, S. Dak., and Havre, Mont., 30.32 inches. Generally fair weather has prevailed except for rain in northern California and light snow in northern New York. The temperature has fallen along the South Atlantic Coast and from Manitoba eastward to northern Ontario, while it has risen over practically all other sections.

**Local Weather Report.**

Temperature—Midnight, 36; 2 a. m., 36; 4 a. m., 36; 6 a. m., 37; 8 a. m., 37; 10 a. m., 41; 12 noon, 44; 2 p. m., 48; 4 p. m., 52; 6 p. m., 50; 8 p. m., 45; 10 p. m., 42. Highest, 53; lowest, 35.

Relative humidity—7:30 a. m., 50; 1:30 p. m., 37; 7:30 p. m., 37. Rainfall (7:30 p. m. to 7:30 p. m.), 0. Hours of sunshine, 9.1. Per cent of possible sunshine, 78.

**Departures From Normal.**

Accumulated excess of temperature since January 1, 1936, 258 degrees.

Excess of temperature since March 1, 1938, 2 degrees.

Accumulated deficiency of precipitation since January 1, 1938, 2.42 inches.

Deficiency of precipitation since March 1, 1938, .61 inch.

**Temperatures and Precipitation.**

Temperatures and precipitation for 24 hours ended Monday at 7:30 p. m.

| | High. Mon. | Lowest Sun. night. | Mon. 7:30 p.m. | Rainfall. |
|---|---|---|---|---|
| Washington, D. C. | 53 | 35 | 46 | .... |
| Asheville, N. C. | 52 | 28 | 46 | .... |
| Atlanta, Ga. | 58 | 30 | 50 | .... |
| Atlantic City, N. J. | 46 | 30 | 42 | .... |
| Baltimore, Md. | 52 | 35 | 46 | .... |
| Birmingham, Ala. | 60 | 30 | 54 | .... |
| Bismarck, N. Dak. | 30 | 10 | 26 | .... |
| Boston, Mass. | 42 | 26 | 36 | .... |
| Buffalo, N. Y. | 30 | 26 | 30 | .... |
| Chicago, Ill. | 36 | 24 | 36 | .... |
| Cincinnati, Ohio | 48 | 28 | 44 | .... |
| Cheyenne, Wyo. | 46 | 24 | 44 | .... |
| Cleveland, Ohio | 38 | 26 | 34 | .... |
| Dallas, Tex. | 66 | 40 | 64 | .... |
| Davenport, Iowa | 44 | 28 | 40 | .... |
| Denver, Colo. | 54 | 28 | 52 | .... |
| Des Moines, Iowa | 48 | 28 | 46 | .... |
| Detroit, Mich. | 38 | 24 | 34 | .... |
| Duluth, Minn. | 30 | 12 | 24 | .... |
| El Paso, Tex. | 68 | 50 | 66 | .... |
| Galveston, Tex. | 60 | 52 | 58 | .... |
| Helena, Mont. | 34 | 14 | 34 | .... |
| Huron, S. Dak. | 34 | 10 | 28 | .... |
| Indianapolis, Ind. | 46 | 26 | 44 | .... |
| Jacksonville, Fla. | 68 | 48 | 56 | .... |
| Kansas City, Mo. | 64 | 28 | 58 | .... |
| Little Rock, Ark. | 62 | 38 | 58 | .... |
| Los Angeles, Calif. | 66 | 54 | 62 | .... |
| Louisville, Ky. | 48 | 28 | 48 | .... |
| Marquette, Mich. | 30 | 14 | 24 | .... |
| Memphis, Tenn. | 58 | 38 | 56 | .... |
| Miami, Fla. | 80 | 64 | 74 | .... |
| Minneapolis-St. Paul | 30 | 16 | 26 | .... |
| Mobile, Ala. | 64 | 42 | 62 | .... |
| New Orleans, La. | 64 | 46 | 60 | .... |
| New York, N. Y. | 44 | 30 | 40 | .... |
| North Platte, Nebr. | 58 | 20 | 54 | .... |
| Omaha, Nebr. | 52 | 22 | 46 | .... |
| Philadelphia, Pa. | 46 | 32 | 44 | .... |
| Phoenix, Ariz. | 76 | 44 | 74 | .... |
| Pittsburgh, Pa. | 38 | 28 | 36 | .... |
| Portland, Me. | 40 | 20 | 34 | .... |
| Portland, Oreg. | 62 | 40 | 56 | .... |
| Rapid City, S. Dak. | 50 | 20 | 48 | .... |
| Salt Lake City, Utah | 54 | 32 | 50 | .... |
| St. Louis, Mo. | 60 | 30 | 60 | .... |
| San Antonio, Tex. | 66 | 46 | 62 | .... |
| San Diego, Calif. | 66 | 56 | 62 | .... |
| San Francisco, Calif. | 54 | 48 | 52 | 0.25 |
| Santa Fe, N. Mex. | 52 | 32 | 46 | .... |
| Savannah, Ga. | 68 | 44 | 54 | .... |
| Seattle, Wash. | 58 | 40 | 58 | .... |
| Springfield, Ill. | 56 | 28 | 52 | .... |
| Tampa, Fla. | 78 | 62 | 72 | .... |
| Vicksburg, Miss. | 64 | 40 | 60 | .... |

# Local Produce

By the United States Bureau of Agricultural Economics.

**Eggs.**

Market about steady at unchanged prices; Government graded and dated eggs, whites, U. S. extras, large, 20½; U. S. extras, mediums, 17½; U. S. standards, large, 18½; U. S. standards, mediums, 16½; nearby, ungraded eggs, current receipts, 16@16½; whites, 17@17½.

**Poultry.**

Market steady to firm at unchanged prices: fowls, colored, heavy, 18@20; No. 2s, 13@14; Leghorns, 14@16; roosters, 12@13; chickens, Virginia Rocks, 19@21, a few weighing 4 pounds and over, 22; Delaware Rocks and crosses, 19@21; mixed colors, 14@17; old turkeys, hens, 23@25; capons, 7 pounds and over, 28@30; slips and undersizes, 22@23.

**Fruits and Vegetables.**

APPLES—Bushel baskets, U. S. No. 1, Maryland, Pennsylvania, Virginia and West Virginia, Staymans, 2¼-inch minimum, 60@65; 2½-inch minimum, mostly around 75; Yorks, 2¼-inch minimum, 40; 2½-inch minimum, 50@60; 2¾-inch minimum, 60@65; Black Twigs, 2½-inch minimum, 60@65; 3¼-inch minimum, 65@75; Delicious, 2¼-inch minimum, 65@75; 2½-inch minimum, 90@1.00; Golden Delicious, 2¼-inch minimum, 50@60; 2½-inch minimum, 75@85; Romes, 2¼-inch minimum, 40@50; 2½-inch minimum, 50@65; boxes and cartons, combination extra fancy and fancy, Delicious, 113s-150s, 1.25@1.50; 80s-100s, 1.50@1.65; Golden Delicious, 113s-150s, 1.15@1.35; 80s-100s, 1.50@1.65; Staymans, 113s-150s, 1.10@1.25; 80s-100s, 1.35@1.50; Paragons, 113s-150s, 1.10@1.15; 80s-100s, 1.25@1.35; Romes, 113s-125s, 1.10; 72s-100s, 1.25@1.50; C Grade, Delicious, 1.00@1.10; Paragons, 85@90, as to size.

BROCCOLI—California, crates, 3.25.

CABBAGE—Florida, 1½-bushel hampers, domestic round type, truck receipts, 90@1.00; New York, 5-pound sacks, Danish type, 1.40.

CELERY—Florida, Florida standard crates, individually washed, 3-8 dozen, 2.25@2.50.

LETTUCE—Arizona and California, Western crates, Iceberg type, 5-dozen, 2.75@3.25, mostly 3.00.

ONIONS—50-pound sacks, U. S. No. 1, Michigan, Minnesota, New York and Ohio, yellows, 1.25@1.40; Colorado, Valencias, 3-inches and larger, 1.50@1.75; market steady.

PEAS—Florida, bushel hampers, small podded varieties, 1.50@2.00; poorer, 1.00; California, bushel hampers, Telephones, 3.00.

SPINACH—Bushel hampers, Savoy type, Texas, 50@75; Georgia, South Carolina and Virginia, 50@60.

SWEET POTATOES—North Carolina, bushel baskets, Puerto Ricans, 1.00@1.15; Maryland, Anne Arundel County, bushel hampers, Jersey type, 90@1.00.

POTATOES—100-pound sacks, U. S. No. 1, Maine, Green Mountains, 1.50@1.60; New York, round whites, 1.25@1.35; Pennsylvania, Cobblers, 1.25; Idaho, Russet Burbanks, 1.75@1.85; Florida, bushel crates, Bliss Triumphs, U. S. No. 1, 1.25@1.40.

STRAWBERRIES — Florida, 36-pint crates, 12@14 per pint.

TOMATOES—Florida, lug boxes, green, ripes and turning, wrapped, 6x6, 1.25@1.50; 6x7, 1.00@1.25; 10-pound baskets, 50@75.

SNAP BEANS—Florida, bushel hampers, Bountifuls, 1.50@1.75; round stringless, 2.00@2.25.

PEPPERS—Florida, 1½-bushel crates, California Wonders, medium to large size, 2.25@2.50; small size, 1.50@2.00.

SQUASH — Florida, bushel hampers, white, wrapped, 1.25@1.50; yellows, 1.75@2.00.

LIMA BEANS—Florida, bushel hampers, 2.00@2.25.

EGG PLANTS — Florida, 1½-bushel crates, mostly around 2.50.

KALE—Virginia, bushel baskets, 50.

COLLARDS—Virginia, bushel baskets, 50@60.

CARROTTS—California, Western crates, bunched, 3.25; Texas, ½-Western crates, 1.25@1.35; Pennsylvania, bushel baskets, topped, washed, 65@75.

CAULIFLOWER—California, crates, 1.60@1.75.

PARSNIPS — Pennsylvania, ½-bushel hampers, 40@50.

HANOVER SALAD—Virginia, bushel baskets, 60@75.

BEETS—Texas, ½ crates, 1.15@1.25.

BRUSSELS SPROUTS—California, 25-pound drums, 2.75@3.00.

MUSHROOMS—Maryland and Pennsylvania, 3-pound baskets, 35@75.

ENDIVES—Belgium, 10-pound boxes, 1.75.

RHUBARB—Michigan, 5-pound baskets, 25@50, as to grade.

TURNIPS — Texas, ½ crates, 1.25; Georgia, cartes, 1.50@2.00.

TURNIP GREENS—Texas, ½ crates, 75.

SHALLOTS—Louisiana, 50 per dozen bunches.

PARSLEY—Texas, ½ crates, 1.15.

MUSTARD—Texas, ½ crates, 1.00.

RADISHES—Texas, ½ crates, 1.50.

AVOCADOS—Flat crates, Florida, 75@1.25; California, 1.50@2.25, mostly 2.00.

ORANGES—Relief, 2 Florida arrived, 3 unbroken cars on track; commercial, 1 California arrived, 2 unbroken and 5 broken cars on track; Florida, standard boxes, 1.50@2.25; 2-bushel boxes, 1.75@2.25, as to grade and size.

GRAPEFRUITS—Five Florida arrived, 1 broken and 3 unbroken cars on track; Florida, boxes, 1.50@2.25, as to grade and size.

LEMONS, California, boxes, No. 1, 5.00@5.50; No. 2, 4.00@4.50, as to size.

TANGERINES — Florida, 4-5 bushel boxes, 1.25@1.50.

GRAPES—Argentina, boxes, Black Olive, 2.25@2.50.

HONEYDEWS—Chile, standard crates, 1.75; jumbo crates, 2.00.

PINEAPPLES—Cuba, crates, 3.00@4.00.

ONION SETS—One Illinois arrived, 1 unbroken car on track.

(Quotations from other sources.)

BUTTER—92 score, 1-pound prints, 34; tub, 33; ¼-pound prints, 35; 90 score, 1-pound prints, 33; tub, 32; ¼-pound prints, 34.

MEATS—Choice beef, 17; calves, 18; lambs, 18; veal, 22; sows, 19; fresh pork, 24; pork loin, 21; fresh ham, 21; large skinned ham, 15; smoked ham, 23; smoked skinned ham, 19; sliced bacon, 30@32; piece bacon, 26; compound, 10½; lard, 11.

LIVE STOCK—Pigs, 120-150 pounds, 8½@8¾; light pigs, 150-200 pounds, 8¾@9; medium, 200-250 pounds, 8½@8¾; heavies, 250-300 pounds, 8@8¼; sows, 6¼@6¾; stags, 6¼ down; calves, 11½@12¼.

## Short-Term Securities.

(Reported by Robert C. Jones & Co., Inc.)

| | Bid. | Asked. |
|---|---|---|
| Am. Tel & Tel 5½, 1943 | 113½ | 113¾ |
| Baltimore & Ohio 4½s, 1939 | 41½ | 43½ |
| California Packing 5s, 1940 | 103⅞ | 104⅜ |
| Car, Cl & Ohio 5s, 1938 | 100⅛ | 100¼ |
| Ches & Ohio 5s, 1939 | 104⅝ | 105 |
| Edison Elec Ilum 4s, 1939 | 102⅝ | 105⅞ |
| Houston Oil 5½s, 1940 | 100⅝ | 101¼ |
| Illinois Steel 4½s, 1940 | 107 | 107⅞ |
| Int Tel & Tel 4½s, 1939 | 87¼ | 87⅝ |
| Lehigh Val Ter Rwy 5s, 1941 | ..... | 69⅞ |
| Long Island gen 4s, 1938 | 100.10 | ..... |
| Louis & Nash 4s, 1940 | 102⅜ | 102½ |
| Michigan Central 4s, 1940 | ..... | 100 |
| NY, C & StL 6% notes, 1938 | 60¼ | 63½ |
| New York Tel 4½s, 1939 | 106 | 106¼ |
| Pennsylvania R R 4s, 1943 | 109 | 111 |
| Wabash Rwy 5s, 1939 | 52 | 54¾ |
| Warner Bros 6s, 1939 | 65½ | 66 |

# On the Air Today

Thrilling experience of a real life character in the face of great danger features tonight's "Thrill of the Week" show—WRC, 8 p. m.

* * * *

Supported by a cast headed by Claire Trevor and Paula Winslow, Edward G. Robinson—as Steve Wilson, managing editor of the "Illustrated News"—exposes another Big Town racket—WJSV, 8 p. m.

* * * *

Edgar A. Guest's "It Can Be Done" brings to the microphone the man who originated "Tramp Trips," first-class vacation travel on ocean freighters—WMAL, 8:30 p. m.

* * * *

Andy Devine, gravel-throated comedian of the cinema, is guest star on the Al Jolson show—with Lyda Roberti (subbing for Martha Raye), Parkyakarkus and Vic Young's orchestra—WJSV, 8:30 p. m.

# The Post Radio Time-Table

Tuesday, March 8. Washington Eastern Standard Time

| | WMAL 476M—630KC | WRC 316M—950KC | WOL 229M—1,310KC | WJSV 206M—1,460KC | |
|---|---|---|---|---|---|
| 6:00 | .............. | Gordon | .............. | .............. | 6:00 |
| 6:15 | .............. | Hittenmark | .............. | .............. | 6:15 |
| 6:30 | Today's Prelude. | " " | .............. | .............. | 6:30 |
| 6:45 | " " | " " | .............. | .............. | 6:45 |
| 7:00 | " " | " " | Art Brown ...... | Arthur Godfrey | 7:00 |
| 7:15 | " " | " " | " " | " " | 7:15 |
| 7:30 | Lee Everett .... | " " | News ......... | " " | 7:30 |
| 7:45 | " " | " " | Art Brown ...... | " " | 7:45 |
| 8:00 | " " | News .......... | " " ...... | " " | 8:00 |
| 8:15 | " " | Gordon | " " | " " | 8:15 |
| 8:30 | Earl Godwin .... | Hittenmark | " " | " " | 8:30 |
| 8:45 | Morning Melodies | " " | " " | " " | 8:45 |
| 9:00 | Chicago | " " | " " ...... | Jean Abbey... | 9:00 |
| 9:15 | Breakfast Club | " " | " " ...... | Women Make N. | 9:15 |
| 9:30 | " " | Mrs. Northcross . | Music .......... | Road of Life... | 9:30 |
| 9:45 | " " | D. Harding's Wife | News; Police .... | Bachelor's Ch'ld | 9:45 |
| 10:00 | Margo, Castle'd. | Mrs. Wiggs....... | Singing Strings .. | Kitty Kelly.... | 10:00 |
| 10:15 | Aunt Jemima... | Other Wife....... | Traffic Court..... | Myrt and Marge | 10:15 |
| 10:30 | Terry Regan.... | Just Plain Bill .. | Get Thin to Music | Emily Post .... | 10:30 |
| 10:45 | Bet. Bus. Bureau. | Woman In White.. | Louis Rich | Rhythms ...... | 10:45 |
| 11:00 | Mary Marlin ... | David Harum.... | Entertainers | Mary L. Taylor | 11:00 |
| 11:15 | Popular Waltzes. | Backstage Wife... | Musical Potpourri | Kennedy's Ro'ce | 11:15 |
| 11:30 | Vic and Sade.... | Homemakers Exch. | " " | The Big Sister. | 11:30 |
| 11:45 | Edward McHugh | George Hartrick | Who Cannot See.. | R. Life Stories. | 11:45 |
| | **AFTERNOON PROGRAMS.** | | | | |
| 12:00 | Time for Thought | News; Music..... | Boy & Girl Friend | M. M. McBride | 12:00 |
| 12:15 | News .......... | The O'Neills..... | News .......... | News Parade.. | 12:15 |
| 12:30 | National Farm | Rosa Lee......... | Church of the Air | Helen Trent... | 12:30 |
| 12:45 | and Home Hour | Three Romeos.... | M. Kendricks ... | Our Gal Sunday | 12:45 |
| 1:00 | " " " | E. Gill's Orch.... | The King's Jesters | Betty and Bob.. | 1:00 |
| 1:15 | " " " | Escorts and Betty | Hawaiian Echoes. | Church Hymns.. | 1:15 |
| 1:30 | Kidoodlers ..... | Words and Music | Rex Battles' Orch | Grimm's D'ter.. | 1:30 |
| 1:45 | Rakov's Orch... | " " | V. of Experience. | H'w'd in Person | 1:45 |
| 2:00 | " " | Fun in Music.... | Tony Wakeman... | Chicagoans ... | 2:00 |
| 2:15 | Let's Talk It Over | " " | " " | O'Neils ...... | 2:15 |
| 2:30 | Consumers Prog. | Mary Mason...... | " " | School of | 2:30 |
| 2:45 | Armchair Quartet | " " | " " | the Air | 2:45 |
| 3:00 | Shut-In | Young's Family... | News ........... | Aladdin's Kitch. | 3:00 |
| 3:15 | Hour—U. S. | Ma Perkins...... | Jean King ...... | " " | 3:15 |
| 3:30 | Marine | Vic and Sade..... | Tony Wakeman... | Hollace Shaw.. | 3:30 |
| 3:45 | Band | Guiding Light.... | " " | " " | 3:45 |
| 4:00 | Club Matinee.... | Lorenzo Jones.... | " " | Acad. of Med. | 4:00 |
| 4:15 | " " | Mary Marlin...... | Songland ........ | Rhythms ...... | 4:15 |
| 4:30 | " " | Hughes Reel ..... | Tony Wakeman... | Goldbergs ..... | 4:30 |
| 4:45 | News .......... | Sundown Revue... | " " | Li'a's First Love | 4:45 |
| 5:00 | Numbers ....... | Dick Tracy....... | Reveries ........ | Follow the Moon | 5:00 |
| 5:15 | " | Terry, Pirates.... | H. Turner........ | Mary Sothern.. | 5:15 |
| 5:30 | Singing Lady... | Jack Armstrong. | Cocktail Capers.. | Stepmother .. | 5:30 |
| 5:45 | Tom Mix........ | Orphan Annie.... | Johnson Family | Hilltop House.. | 5:45 |
| | **EVENING PROGRAMS.** | | | | |
| 6:00 | Frank Parker .. | News ........... | Sports Resume.... | News; Music... | 6:00 |
| 6:15 | Miss Kay & Lilac | H. Folks Frolic.. | News ........... | Arch McDonald | 6:15 |
| 6:30 | Dinner Hour.... | Dinner Dance.... | Howard Amateurs. | Boake Carter.. | 6:30 |
| 6:45 | Lowell Thomas.. | " " | " " | Musical Mome'ts | 6:45 |
| 7:00 | Easy Aces...... | Amos 'n' Andy.... | Fulton Lewis, jr. | Poetic Melodies | 7:00 |
| 7:15 | Mr. Keen....... | Vocal Varieties... | Five Star Final.. | Screenscoops . | 7:15 |
| 7:30 | Home Towners.. | Rep. Knute Hill... | Rhapsody ....... | Helen Menken.. | 7:30 |
| 7:45 | " " | Question Mark.... | Who Cannot See. | " " | 7:45 |
| 8:00 | Those We Love.. | Russ Morgan's | Frank Young .... | Big Town...... | 8:00 |
| 8:15 | " " | Orchestra | " " | " " | 8:15 |
| 8:30 | It Can Be | Lady Esther | Cent. High School | Al Jolson, | 8:30 |
| 8:45 | Done.... | Serenade | Favorites | " " | 8:45 |
| 9:00 | Horace Heidt | Vox Pop......... | B. Berigan's Orch. | Watch the | 9:00 |
| 9:15 | Orchestra | " " | Trial of Baron | Fun Go by | 9:15 |
| 9:30 | A. Jimmie | Music for Moderns | Von Blau | Caravan ....... | 9:30 |
| 9:45 | Valentine | " " " | War and Peace... | " " | 9:45 |
| 10:00 | Harmonies ..... | Forward | Hour of Romance. | " " | 10:00 |
| 10:15 | Board of Trade.. | Washington | " " " | " " | 10:15 |
| 10:30 | Jamboree | Jimmy Fidler..... | G. Olsen's | Back Stage ... | 10:30 |
| 10:45 | " | Dale Carnegie.... | Orchestra | Hits and Encores | 10:45 |
| 11:00 | News .......... | News; Sports..... | Art Brown....... | Columbians | 11:00 |
| 11:15 | Music You Want. | Mod. Music Maes. | " " | News ......... | 11:15 |
| 11:30 | " " " | R. Newman's Orch. | J. Dorsey's | News | 11:30 |
| 11:45 | " " " | Midnite Frolics | Orchestra | B. Berigan's Or. | 11:45 |
| 12:00 | Night Watchman. | C. Webb's | To Be Announced | R. Novo's | 12:00 |
| 12:15 | (To 2 a. m.) | Orchestra | " " | Orchestra | 12:15 |
| 12:30 | | Craig's Orchestra. | I. Jones' | B. Strickland's | 12:30 |
| 12:45 | | " " | Orchestra | Orchestra | 12:45 |
| 1:00 | .............. | Sign Off......... | Music | Sign off ...... | 1:00 |
| 1:15 | .............. | | (Until 2 a. m.) | | 1:15 |

## Foreign Markets.

By the Associated Press.

London, March 7.—Industrial stocks sold lower in the market today on fears of higher taxation. American securities exhibited an easier tone and in most instances finished fractions to a point and a half down. Trading was restricted, especially in the speculatic sections, and slight recoveries were recorded in British funds on investment support. Mining shares sold off on dividend uncertainties, while coppers, oils and domestic rails remained quiet.

Paris.—The bourse closed with a firm tone after prices had moved irregularly in the early dealings. International shares were in better demand and Royal Dutch and Suez Canal ended with gains of about 25 francs. Rentes were mixed and finished 25 centimes up to 45 lower.

Liverpool.—Wheat futures eased in the afternoon session on American selling and the uncovering of stop orders and finished unchanged to ⅛d down. Prices were up as much as a penny earlier in the day. Cotton futures declined in sympathy with easiness in the Bombay and Alexandria markets and closing prices were 3 to 5 lower.

## DIED.

ARGENT, SAMUEL E. On Sunday, March 6, 1938, at Georgetown Hospital, SAMUEL E. ARGENT, of 1343 Clifton st. nw., beloved husband of Frances Argent and father of Samuel E. Argent, jr., and Harry R. Argent. Remains resting at the S. H. Hines Co. funeral home, 2901 14th st. nw. Services and interment at Arlington National Cemetery, on Tuesday, March 8, at 2 p. m.

ARONSTEIN, GOODMAN. On Monday, March 7, 1938, GOODMAN ARONSTEIN, 58 years of age, father of Mrs. Albert J. Sherman, Dr. Charles G. Aronstein and Jennie G. Aronstein. Funeral from the chapel of Bernard Danzansky, 3501 14th st. nw., on Tuesday, March 8, at 10 a. m. Interment Ohev Sholom Cemetery.

BLUME, GEORGE R. Suddenly, on Saturday, March 5, 1938, at his residence, Wilmington, Del., GEORGE R. BLUME, beloved husband of Catherine Hahn Blume. Funeral, Wednesday morning, March 9, at 11 a. m., from St. Mary's Church, Annapolis, Md. Interment St. Mary's Cemetery. Remains resting at the funeral parlor of John M. Taylor, 147 Gloucester st., Annapolis, Md. Friends invited.

CLARK, DONALD J. On Saturday, March 5, 1938, at his residence, 7211 Georgia ave. nw., DONALD J. CLARK, beloved husband of Alice Clark and father of Mrs. Howard D. Weaver and Mrs. Carl P. Fuest, of Tampa, Fla. Funeral services at the W. W. Chambers Co. funeral home, 1400 Chapin st. nw., on Tuesday, March 8, at 2 p. m. Relatives and friends invited.

CULLEN, COL. DORSEY. On Monday, March 7, 1938, at Walter Reed General Hospital, COL. DORSEY CULLEN, United States Army (retired), the beloved husband of Marie R. Cullen and father of Dorsey H. Cullen. Remains resting at the W. W. Chambers Co. funeral home, 517 11th st. se. Funeral services at the Fort Myer Chapel, Fort Myer, Va., on Wednesday, March 9, at 2 p. m. Relatives and friends invited. Interment Arlington National Cemetery.

COLESTON, MARY ASTON. On Sunday, March 6, 1938, MARY ASTON COLESTON, beloved wife of the late John E. Coleston and beloved mother of Claude E. Coleston and Daisy E. Walton. Funeral from the W. W. Chambers Co. suburban funeral home, 918 Cleveland ave., Riverdale, Md., on Tuesday, March 8, at 2 p. m. Relatives and friends are invited. Interment Washington Memorial Park Cemetery.

DeATLEY, FRANCES E. Suddenly, on Monday, March 7, 1938, at her residence, 4th and G sts. nw., FRANCES E. DeATLEY, the beloved mother of Harry J. DeAtley, Mrs. Lillian E. Sebastian, Mrs. Frances M. Jackson and Mrs. May A. Watson. Remains resting at the W. W. Chambers Co. Southeast funeral home, 517 11th st. se. Notice of funeral later.

EDWARDS, JAMES T. On Monday, March 7, 1938, at his residence, 1222 Talbert st. se., JAMES T. EDWARDS, beloved husband of Annie C. Edwards (nee Cunningham). Funeral from his late residence on Thursday, March 10, at 8:30 a. m., thence to St. Theresa Church, 13th and V sts. se., where high requiem mass will be offered at 9 a. m. for the repose of his soul. Relatives and friends are invited. Interment Holy Rood Cemetery.

FLOORE, MARY COLEMAN. On Monday, March 7, 1938, at her residence, 1602 Hobart st. nw., MARY COLEMAN FLOORE, beloved wife of Samuel P. Floore. Body resting at the Tabler's funeral home, 4217 9th st. nw., until Wednesday, March 9, when services will be held at 2 p. m., in the National Memorial Baptist Church, 16th and Columbia rd. nw., followed by interment in Arlington National Cemetery. Relatives and friends invited to attend.

FOGARTY, MARGARET E. On Sunday, March 6, 1938, MARGARET E. FOGARTY, beloved wife of John P. Fogarty and mother of Philip E. Fogarty. Funeral from her late residence, 1840 Ontario pl. nw., on Tuesday, March 8, at 8:30 a. m.; thence to St. Paul's Church, where mass for the repose of her soul will be offered at 9 a. m. Relatives and friends invited to attend. Interment Mount Olivet Cemetery. (Kansas City, Mo., papers please copy.)

FULKS, EDGAR. On Monday, March 7, 1938, at 7:40 p. m., at his residence, Gaithersburg, Md., EDGAR FULKS, the beloved husband of Gertrude Walker Fulks. Notice of funeral later.

HARRISON, EVA M. On Saturday, March 5, 1938, at her residence, Bethesda, Md., EVA M. HARRISON, the beloved wife of the late Albert Harrison and mother of Joseph W. Sprouse. She is also survived by three grandchildren. Funeral services at the William Chambers Co. funeral home, 1400 Chapin st. nw., on Wednesday, March 9, at 2 p. m. Relatives and friends are invited. Interment Washington National Cemetery.

## DIED.

KENNEDY, RICHARD J. On Sunday, March 6, 1938, at his residence, 820 North Carolina ave. se., RICHARD J. KENNEDY, the beloved husband of Wilhelmina Kennedy and father of William J. Kennedy. Funeral services at the W. W. Chambers Co. Southeast funeral home, 517 11th st. se., on Tuesday, March 8, at 11 a. m. Relatives and friends invited. Interment Washington National Cemetery.

MARSH, COL. FREDERICK. On Monday, March 7, 1938, in Washington, D. C., COL. FREDERICK MARSH, U. S. Army, retired, class of 1877 West Point. Interment private.

MERCER, ROBERT W. On Sunday, March 6, 1938, at Casualty Hospital, ROBERT W. MERCER. Funeral services at the W. W. Chambers Co. funeral home, 1400 Chapin st. nw., on Tuesday, March 8, at 2 p. m. Relatives and friends invited. Interment Terre Haute, Ind.

MULLOCK, EMILY B. On Sunday, March 6, 1938, EMILY B. MULLOCK, the beloved wife of John D. Mullock and mother of John D., jr., and William Mullock; sister of Alvin Sandmeyer of Teaneck, N. J. Funeral services at the W. W. Chambers Co., 1400 Chapin st. nw., on Tuesday, March 8, at 10 a. m. Relatives and friends are invited.

MURPHY, B. FRANK. On Sunday, March 6, 1938, at Washington Sanitarium, B. FRANK MURPHY, beloved husband of Marie W. Murphy and father of William C. Murphy, of 1734 Poplar lane nw. Services will be held at Zurhorst's Parlors, 301 East Capitol st., on Tuesday, March 8, at 7 p. m. Interment Union Cemetery, Steubenville, Ohio, on Thursday afternoon, March 10.

NEWTON, RHODA SMITH. On Monday, March 7, 1938, at the residence of her daughter, 3518 N. 8th st., Arlington, Va., RHODA SMITH NEWTON, beloved wife of the late John Clark Newton and mother of Mrs. Mary Gordon Baggett and Robert L. Newton. Remains resting at the Ives funeral home, 2847 Wilson blvd., Arlington, Va. Notice of funeral later.

RICHARDS, HILDA V. On Monday, March 7, 1938, HILDA V. RICHARDS, beloved wife of the late John Richards and mother of Arthur J. Richards and Dorothy H. Bowen and mother-in-law of Paul I. Bowen. Funeral from her late residence, 3004 12th st. ne., on Wednesday, March 9, at 2:30 p. m. Interment Cedar Hill Cemetery. Relatives and friends invited.

ROCK, GERTRUDE NEUMANN. On Saturday, March 5, 1938, at her home, Webb and Sedgwick aves., New York City, GERTRUDE NEUMANN ROCK, beloved wife of Rear Admiral George H. Rock and mother of Albert Neumann Rock, of Newark, N. J., and Bertram Neumann Rock, of Brooklyn, N. Y. Funeral services at Fort Myer Chapel, Tuesday, March 8, at 2:15 p. m. Interment Arlington National Cemetery. Arrangements by Oliver B. Jenkins funeral home.

SCHALLER, JOHN. On Monday, March 7, 1938, at his residence, 2920 Vista st. ne., JOHN SCHALLER, beloved husband of Emma Schaller. Funeral services at the W. W. Chambers Co. funeral home, 1400 Chapin st. nw., on Wednesday, March 9, at 3 p. m. Relatives and friends invited. Interment Cedar Hill Cemetery.

SULLIVAN, ANNIE C. On Monday, March 7, 1938, at Providence Hospital, ANNIE C. SULLIVAN, widow of Dennis A. Sullivan, of 1102 4th st. sw., and mother of John L., Edward P. and Dennis A. Sullivan. Funeral from the chapel of P. A. Taltavull, 436 7th st. sw., on Thursday, March 10, at 9:30 a. m., thence to St. Dominic's Church, where requiem mass will be offered at 10 a. m. for the repose of her soul. Relatives and friends are invited to attend. Interment Mount Olivet Cemetery. Members of the Third Order of St. Dominic please take notice.

TAYLOR, GEORGE W. On Sunday, March 6, 1938, GEORGE W. TAYLOR, beloved husband of Mary E. Taylor. Funeral from the W. W. Deal funeral home, 816 H st. ne., on Tuesday, March 8, at 2 p. m. Relatives and friends invited. Interment Methodist Cemetery, Alexandria, Va.

URNER, CHARLES K. On Monday, March 7, 1938, at his residence, 306 D st. ne., CHARLES K. URNER, beloved husband of Mary N. Urner and father of Nina, Jessie, Charles Henry, Ralph Marion and Esper Cecil Urner; brother of Mrs. Margaret C. White, of New Market, Va. Remains resting at Lee's funeral home, 4th st. and Mass. ave. ne., where services will be held on Wednesday, March 9, at 10 a. m. Relatives and friends invited. Interment private.

VERMILLION, SARAH JANE. On Sunday, March 6, 1938, SARAH JANE VERMILLION. Funeral services at the W. W. Chambers Co. Southeast funeral home, 517 11th st. se., on Tuesday, March 8, at 2 p. m. Relatives and friends are invited. Interment Episcopal Church Cemetery, Forestville, Md. Please omit flowers.

VIRTS, WILLIAM H. On Saturday, March 5, 1938, at his residence, 717 Lawrence st. ne., WILLIAM H. VIRTS, the beloved father of Mrs. Marjorie Harsett and Arthur G. Virts, of Boyds, Md. Funeral services at the above residence on Tuesday, March 8, at 10 a. m. Relatives and friends are invited. Interment Green Hill Cemetery, Martinsburg, W. Va. Services by the W. W. Chambers Co.

VIRTS, JOHN W. V. (BUD). On Monday, March 7, 1938, at his home, Waterford, Va., JOHN W. V. (BUD) VIRTS, beloved husband of Lydia Virts and father of Mrs. Thurman Costello. Funeral services at his late residence on Wednesday, March 9, at 1 p. m. Interment Union Cemetery, Leesburg, Va.


## FUNERAL DIRECTORS

J. WILLIAM LEE'S SONS CO. FUNERAL DIRECTORS. CREMATORIUM
4th and Mass Ave. N.E. LI. 5200.

FRANK GEIER'S SONS CO.,
1113 SEVENTH ST. N.W. Telephone
Modern Chapel. NATIONAL 2473

## FUNERAL DESIGNS.

GEO. C. SHAFFER 900 14TH St. N.W.
Expressive Floral Tributes. Phone:
Moderate prices. Open Eve & Sun. NA. 0106

GUDE BROS CO., Florists
1212 F STREET. NAtional 4276.

FUNERAL DIRECTORS FUNERAL DIRECTORS

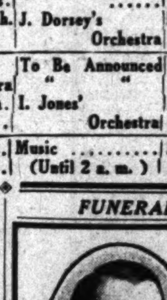


ONLY CHAMBERS CAN KEEP FUNERAL PRICES so low!

Compare this service with any other available. Complete funeral with 60 items of personalized service, cars, and beautiful half couch metal casket for only.... $265

7 parlors, 25 cars, hearses and ambulances, 40 assistants, and 3 funeral homes.

The Greater Chambers Co.

Main Office 14th & Chapin Sts. N.W. Phone CO. 0432
Southeast Office 517 11th St. S.E. Phone AT. 6700
Suburban Home 918 Cleveland Ave. Riverdale Near Hyattsville, Md. Phone GR. 1221


## Official Notices

TO VERNON W. HANVEY, OWNER OF Record, If living, if dead, unknown heirs of. You are hereby notified to remedy a condition existing on lot in rear of 227 and 225 W street northwest, lot 837, square 3069, in violation of law, consisting of an accumulation of unclean papers, cans, bottles and other refuse on lot. This condition should be remedied on or before the 25TH DAY OF MARCH, 1938. Upon your failure so to do the work will be done by the District authorities and the cost thereof, with the cost of this advertisement, will be taxed against the said property. M. C. HAZEN, G. E. ALLEN, D. I. SULTAN, Commissioners, D. C.

ALCOHOLIC BEVERAGE CONTROL Board, Washington, D. C., March 1, 1938. Notice is hereby given that the following persons have applied for licenses under the District of Columbia Alcoholic Beverage Control Act, that remonstrants are entitled to be heard before the granting of such licenses, and that hearing will be had on such applications for licenses on March 16, 1938, at 9:30 a. m., in Room 219, District Building: 3306, Morris Shimkover, Retailer's B, 2206 12th st. nw.; 4150, Clarence R. Sheaffer and Fred A. Howlin, T/A H. & S. Raw Bar, Retailer's D, 515 7th st. sw.; 4151, William Glassman, Retailer's B, 1901 4th st. nw. GEORGE W. OFFUTT, AGNES K. MASON, ISAAC GANS, Alcoholic Beverage Control Board.

## Proposals

PROPOSALS will be received by the Bureau of Supplies and Accounts, Navy Department, Washington, D. C., until 10 o'clock a. m., MARCH 15, 1938, for furnishing enamel, nitrocellulose dope, aircraft cameras, and until 10 o'clock a. m., MARCH 18, 1938, for furnishing metal-clad control unit, to the Navy Yard, Washington, D. C., etc. Apply for proposals to the Bureau of Supplies and Accounts. CHARLES CONARD, Paymaster General of the Navy.

## Proposals

COMMISSIONERS, D. C., WASHINGTON, March 8, 1938. Sealed proposals will be received at Room 509 District Building until 2 P. M. MARCH 16, 1938, and then publicly opened, for furnishing and erecting a wrought iron fence and other ornamental metal work at site of the new Police Court Building. Apply to Chief Clerk, Engineer Department, 427 District Building, for proposals, specifications and drawings.

## Legal Notices

NOTICE IS HEREBY GIVEN THAT A public hearing will be held by the County Board of Arlington County, Virginia, at the Courthouse of said County on WEDNESDAY, March 23, 1938, at 8 o'clock p. m., for the purpose of hearing statements or views of any interested citizens of said County on the County budget for the fiscal year beginning July 1, 1938, and ending June 30, 1939. The following is a brief summary of the budget as proposed by the County Manager:

| | |
|---|---|
| GENERAL FUND: | |
| Expenditures | $720,320.00 |
| Revenue | 720,320.00 |
| WATER FUND: | |
| Expenditures | $303,913.00 |
| Revenue | 312,300.00 |
| SCHOOL FUND: | |
| Expenditures | $499,895.00 |
| Revenue | 499,895.00 |
| TOTAL EXPENDITURES (all sources) | $1,524,128.00 |
| TOTAL REVENUE (all sources) | $1,532,515.00 |

Tax rate necessary on $100 valuation based on 80% collection for general purposes: $1.50. For school purposes: $1.20. Total tax rate: $2.70.

The above estimates are based on an assessed valuation of $36,530,712.00.

Given under my hand this 8th day of March, 1938. COUNTY BOARD OF ARLINGTON COUNTY. By ELIZABETH B. MAGRUDER, Chairman. Attest: (Seal.) FRANK C. HANRAHAN, Clerk. 8,15

H. P. LONG, Attorney, 400 5th St. N.W.

IN THE DISTRICT COURT OF THE United States for the District of Columbia. Mabel F. Shumate, Plaintiff, vs. Spurgeon A. Shumate, Defendant. No. 66,368. Equity. The object of this suit is to obtain an absolute divorce on the ground of the parties' voluntary separation from bed and board without co-habitation for five successive years. On motion of the plaintiff, it is this 25th day of February, 1938, ordered that the defendant, Spurgeon A. Shumate, cause his appearance to be entered herein on or before the fortieth day, exclusive of Sundays and legal holidays, occurring after the day of the first publication of this order; otherwise the cause will be proceeded with as in case of default. Provided, a copy of this order be published once a week for three successive weeks in the Washington Law Reporter, and the Washington Post before said day. JENNINGS BAILEY, Justice. A true copy. Test: (Seal.) CHARLES E. STEWART, Clerk. By HARRY M. HULL, Assistant Clerk. 1,8,15.

**SAFE DEPOSIT RENTERS and THOSE HAVING COLLECTION and MISCELLANEOUS ITEMS AT BANK OF BRIGHTWOOD and INTERNATIONAL EXCHANGE BANK.**

According to the records, the following persons rented safe-deposit boxes from the Bank of Brightwood and have so far not turned in their keys and indicated that all the contents thereof have been removed: James V. Baker, B. L. Bolden, Durward H. Bowersox, John L. Duncan, Elizabeth M. Falke, Everett G. Franklin, R. B. Lanham, R. W. Logan, Joseph Magner, J. L. Marks, Cora R. May, C. T. McDonald, David L. Miller, Ferdinand J. or Frank Miller, Mrs. Walter E. Norris, William S. Sincell, J. O. Stewart, Elizabeth W. Vierling.

The Bank of Brightwood holds certain items for the following persons who have not so far withdrawn same from the Receivership: B. B. Allison, Mrs. Mabel C. Bardwell, Mary E. Beall, J. C. Beard, Frank Bechtold, Arthur C. Block, Guy W. Bradford, Ruth and Eddie Bratburd, Z. Mc. Brown, jr., James M. Carter, E. T. Conley, M. B. Cottini, J. Emmett Davis, P. Dicken, W. Curtis Draper, John H. Edwards, jr., Thomas L. Edwards, A. Fioravanti, James P. Fitzgerald, Edward G. Franklin, Kitty Garner, G. A. Gude, William K. and Mable Harmon, Dora J. B. Hendrix, Charles E. Hill, George J. Hillow, James and Julia Honesty, Thomas L. Hume, Edna E. Jennett, Justice Motor Co., Herbert L. King, Joseph Kreiselman, Stephen L. Kowalski, H. D. Larey, Anthony Lehr, Bernard B. Leizear, R. Lymandexton, J. A. Mattos, Hugh O. McKimmie, Maude E. Nitzel, Lena O'Brien, H. S. Omohundro, Marie C. Olsen, Robert Peter, jr., William R. Phelps, Mrs. B. H. Piers, Maj. James E. Phillips, Margaret Queen, R. R. Ralph, W. Arnold Ray, Whitney B. Read, Reed Brothers, R. Robinson, Robert F. Rodeffer, Ernest C. Rowland, Simmons Motor Co., Grant U. and Nettie U. Smith, Elizabeth A. Soper, Mrs. J. T. Shallcross, George Stonebraker, P. J. Taugher, S. S. Thomas, Stanley Wetmore.

Will the persons above named kindly call at this office for their property and if any person knows the whereabouts of any of the individuals listed, I would appreciate that information.

FREDERICK J. YOUNG, Receiver.

Bank of Brightwood (Receiver's Office), 2000 14th St. N.W., Washington, D. C.

According to the records, the following persons rented safe-deposit boxes from the International Exchange Bank and have so far not turned in their keys and indicated that all the contents thereof have been removed: B. H. Baer, Attilio Caporaletti, Morris M. Cohen, Leonardo Cusato, Alpharetta Davis, Jennie E. Hill, John W. Kennedy, Girard Lacavera, Steve Manos, Tell Peterson, Euphalier Whitfield, M. A. Woodell, Clement B. Young.

The International Exchange Bank holds certain items for the following persons who have not so far withdrawn same from the Receivership: Maria Abbato (Attanasio), Auto Sales Co. (C. E. Mason), Adolf Bode, Lina Bolcioni, Alfonso Benedetti, Lula Briggs, Frank Borsellino, Craddock Motors (George L. Craddock), Liberato Capacchione, Antonio Corado (Antonio Corrado), John DiBella, Ettore Pagiolo, Leopold V. Freudberg, Frank Giussani, T. A. Gulli, George Geanopolos, William D. Haislip, Louise J. Hammon, Henry F. Keenan, Robert H. McMackin, Emma S. Marinacci, Paragon Trading Corporation (H. R. Weinstein), William Robertson, Samuel Sahli, Elmer S. Selby, William B. and Margaret Wolfe.

Will the persons above named kindly call at this office for your property and if any person knows the whereabouts of any of the individuals listed I would appreciate that information.

FREDERICK J. YOUNG, Receiver.

International Exchange Bank (Receiver's Office), 2000 14th St. N. W., Washington, D. C.

## Auction Sales

Adam A. Weschler & Son, Auctioneers.
Large, Attractive Sale
—OF—
**FURNITURE**
*New High-Grade Floor Samples In Suites and Odd Pieces*
"Ivers & Pond" Baby Grand; also Upright Pianos, new and used suites, excellent assortment of desirable Odd Pieces, Radios, Rugs, Lighting Fixtures, etc.
*BY AUCTION*
AT WESCHLER'S
915 E St. N.W.
WEDNESDAY,
March 9, 1938
Commencing at 9 o'Clock A. M.
Continuing Throughout the Day.

## Lost and Found 1

CHOW DOG, red, male, studded harness, lost from car Friday. Liberal reward. Jefferson Apt. DIs. 4704.

LADY'S small plain white gold baguette watch, Friday morning; probably vic. F st. bet. 14th or 18th. Call WIsc. 3838-R Sunday. ME. 3400 during week; reward.

Post Classified Ads—National 4200.

## Lost and Found 1

LOST—Silver cigarette case, initials R. B. E. Reward if call DEcatur 3045.

PIN, grasshopper, green and white stones, mounted on gold; F or G, bet. 11th and 13th sts. Reward, $25. WEst 2651

POCKETBOOK, black, valuable papers, money, vic. Bancroft pl. and 24th st., Fri. eve.; reward. 1811 24th nw. NO. 3676.

WATCH and chain, gold, Elgin, lost in men's restroom across from National Theater; personal value; reward. WAlnut 8446-W.

WIRE-HAIRED TERRIER, male; white, black and brown spots; long tail; no collar; name "Tim." Reward. GE. 6779.

## Personals 3

CHAMBERS CO.
Complete Funerals as Low as $75.

ARISTOCRATIC young woman, cultural background, will teach self-confidence, clear-thinking, philosophy. Self-consciousness overcome quickly and permanently. Private instructions. Miss Weed, PO. 5998-J.

FALSE TEETH REPAIRS while U wait. Emergency Laboratories, 505 14th st. nw., Room 601. MEt. 1833.

FOR FRENCH INSTRUCTION OR CONVERSATION, PHONE COLUMBIA 8618.

HEMORRHOIDS (piles) eradicated by my own methods; results effective for a lifetime or money back. Write for booklet. No drugs or surgery. DR. SOMMERWERCK, 1365 Columbia rd. AD. 0388.

I AM NOT RESPONSIBLE FOR DEBTS incurred by any other than myself. GOLDING VAUGHN, 1407 10th st. nw.

CHAMBERS CO.
One of the Largest Undertakers in the World.

## Help—Female 11

COOK and general houseworker, colored; live in; $6 wk.; refs. Box 318 Wash. Post.

HOTEL MAIDS—Experienced; references; waitresses. Apply 909 G pl. nw.

MASSEUSE (2), one for Turkish bath, and one to give Swedish body massage. Only experienced need apply. Emile, 1221 Conn. ave., 4th floor, Mrs. Kelly.

PART-TIME work from your home, 3 to 5 hours daily. Mrs. Hatton, at 715 9th st. nw.

SILK FINISHER; must also be able to repair ladies' and men's clothing. Apply University Dry Cleaning Co., College Park, Md., or phone GR. 1400.

WOMEN—Dressmakers preferred, to represent New York firm. Today, only, 12 to 2, Hotel Annapolis, NA. 9220, Mr. Bonanno, or write Jay Bee, 238 W. 40th, N. Y. C.

WOMAN, refined and intelligent, to train as beauty educator. Splendid opportunity. Interesting, fascinating work. Excellent earnings while training for salaried executive position. Apply 9 to 12 a. m. DERMETICS COMPANY, 505 Wash. Bldg., 15th St., N. Y. Ave. N.W.

## Help—Male 12

ADVERTISING solicitor; experienced; live publication. National Realty Review, 1405 I st. nw.

BAKER—Colored; also bus boys and dishwashers. Apply 909 G pl. nw.

BARBER WANTED AT ONCE. STEADY JOB. APPLY 1327 11TH ST. N.W.

BARBER SHOP, 3 chairs; must sell at sacrifice. EMerson 7970.

BARBER—Expert and sober; steady position. 710 14th st. nw.

BARBER, white; steady job if suitable. 912 H st. ne.

BARBER, colored; for white trade; must be sober and neat; none other need apply. 823 15th st. nw

BARBER—Steady job. Guarantee. 714 14th st. nw.

BARBERS (2), first class. Apply 1014 14th st. nw. at 7 a. m.

HIGH SCHOOL student wants work Saturday and Sunday. WEst 0893.

MEN—21 to 30, interested in photography, for outdoor work. No selling. Apply Capital Movie Photos, 1108 18th st. nw.

MEN (2) to fill vacancies; high school education or better; good pay; chance for rapid advancement. Apply before 12, room 205, 1427 Eye st. nw.

STEADY EMPLOYMENT for men of good character, at least 21; must have D. C. driver's permit; salary to begin, $17.50 week plus bonus; possible earnings, $30 and up per week. Apply between 10 and 11 a. m. only. 1260 22nd st. nw.

YOUNG MEN over 18 years old; must be free to travel; transportation paid. See Mr. Webb, Room 409, 1319 F st. nw.

YOUNG BOYS, 16 to 18 yrs., with bicycles, for messenger work. Apply J. D. Crawford, 1317 New York ave. nw., between 9 a. m. and 12 noon.

YOUNG MEN, with sales experience; to travel with manager of National Concern. See Mr. Madigan, 1723 G st. nw., from 6 to 8 p. m.

2 YOUNG men. Attractive new offer; double income. Apply 1317 F st. nw., Room 302.

WANTED.

Two men with cars, 40 yrs. or over, with sales experience, to work with district mgr. selling nationally known electrical product. Rapid advancement and DRAWING ACCOUNT to men who qualify. Apply 724 11th st. nw., 9:30-11 a. m. ONLY.

J. R. WATKINS CO.
can use two men for route work. Territories are established. No experience required. If from $20 to $50 per week interests you, apply 9 to 12 a. m., 513 K st. nw.

**The Washington Post**
CLASSIFIED ADVERTISING LOCAL RATES

For Washington and Points Within 50 Miles of the District of Columbia. The following rates are for consecutive insertions:

1 time.....19c per line.
3 times.....18c per line.
7 times.....15c per line.
15 times.....13c per line.

The one-time rate applies on skip ads or irregular insertions.

OUT-OF-TOWN RATES.

Ads from points more than 50 miles from the District of Columbia are 1 time, 21c per line; 3 times, 20c per line; 7 times, within 30 days, 17c per line.

When computing the cost of an ad kindly estimate 5½ average words to a line.

Rates for special classification and yearly contracts furnished upon request.

The Washington Post reserves the right to edit, revise or reject any classified advertising.

Misclassification of ads not permitted.

The Washington Post will not be responsible for more than one incorrect insertion on any order.

Kill Orders or Corrections before insertions (excepting Death Notices) cannot be made unless ordered before 6 p. m. daily or 4 p. m. Saturday for Sunday.

The Washington Post strives at all times to prevent insertion of fraudulent or misleading advertisements.

Information concerning any ad that proves misleading or fraudulent will be appreciated.

Phone NATIONAL 4200
*Ask For An Ad-Writer*

THESE DRUG STORES WILL TAKE YOUR WANT AD, DAY AND NIGHT.

Whittlesey's Drug Store, 3527 Connecticut Ave.
Suter's Drug Store, 1841 Columbia Road.
Park View Pharmacy, Georgia Ave. and Park Road.
O'Donnell's Drug Store, Wisconsin Ave. and P St.
The Jolson Pharmacy, Inc. 5060 First St. N.W.
The Chevy Chase Pharmacy, 5510 Connecticut Ave.
Alaska Ave. Pharmacy, 7806 Alaska Ave.
Paul's Drug Store, 901 Fourth St. S.W.

Post Classified Ads—National 4200.

## Help—Male 12

Men of Good Character.

21 years of age or over, residing in Washington at least one year, to join new FREE class for hackers' license examination. Call at 9:30 a. m., or ME. 1737.

MAKE GOOD MONEY
DRIVING CABS. SEE MR. CRUZE,
BELL CAB CO., 1317 L N.W.

SALESMAN
25 TO 35 YEARS

Retail selling experience; capable of development into a managerial position with Goodyear. Apply

MR. HARMS,

Tues., 9:30, Goodyear Tire & Rubber Co., Conn. Ave. and N St. N.W.

## Help—Male-Female 13

EXPERIENCED salesmen; colored men and women; salary and commission. Call between 8 and 9:30 a. m., Room 206, 2001 11th st. nw. Supreme Liberty Life Ins. Co.

POSITION affording permanent home in country for settled unencumbered couple; general housework and care of grounds; 3 adults in family; modern house located on West River. Splendid opportunity for couple seeking a good home. Answer, giving full particulars and qualifications. Box 32, Shady Side, Md.

## Employment Agencies 14

RUPHER'S Employment Agency can furn. colored domestic help; ref. DE. 3551

## Situations—Female 16

BURROUGHS Bookkeeping Machine Operator, typist, trial bal. stat.; needs employment; 9 years A-1 firm. NO. 5295-W.

COPYING, addressing, typing at home; satisfaction guaranteed. DEcatur 3284.

COLORED GIRL, experienced, wants work of any kind. Phone MEt. 4603.

COLORED woman, good cook, with finest references; stay nights. DEc. 0232-J.

EXPERIENCED colored girl wants general housework. Call MEt. 3370.

RELIABLE colored woman wants day's work Tues. or Wed.; refs. PO. 3409-J.

STENO, exper., urgent need work; savings gone; mother dependent. NO. 5295-W.

TRAINED infant nurse; drs. refs.; exper. also in convales. care adults. AD. 6012.

YOUNG girl, colored, desires general house work; stay nights; references. MEt. 3560.

## Situations—Male 17

BROKE AND DISGUSTED—Married, with 2 small children; 3 years' guard duty in China. Wants any kind of honest work that pays a living. Sober, reliable. H. V. Johns, 23 Bear st., Cincinnati, Ohio.

PAPERING, PAINTING—A-1 exp., day or by job. Spec. price. ME. 5202.

RELIABLE young colored man wants work of any kind, bus boy, etc.; District permit; references. DI. 7666.

YOUNG colored man desires work as janitor, porter, etc. AD. 10099.

## Instructions 19

BE a telephone operator-receptionist; brief training course. Miss West, PERSONNEL SERVICE, 1311 G st. nw. NA. 2114.

WARFLYNN BEAUTY COLLEGE
Accredited School
DI. 1762. 1018 Vermont Ave.
SPECIAL DISCOUNT THIS MONTH.

SHORTHAND, touch typing, bookkeeping, spelling, let. writ., calculating mach. Position, BOYD SCHOOL, 1333 F. NA. 2340.

"ETCHING!"

A course of 10 lessons, Beginning March 9th, evenings, 7 to 9. For information call Minnie L. Briggs, CLeveland 2929.

CALCULATING MACHINES

Thousands used in Government departments and in private offices. Intensive courses in Comptometer, Burroughs, Monroe, Friden, Marchant, etc., with a brief course in touch typing. Day-evening sessions. Certificate awarded on completion of course. Classes forming NOW. Placement service. BOYD SCHOOL (Est. 20 yrs.), 1333 F st. NAtl. 2340.

## Business Opportunities 23

CAFETRIA—Ideal location; fully furnished. Reasonable rent, lease. $2,000 handles. OWENS REALTY CO. 1343 H St. N.W. (Room 410.) ME. 3683.

FISH-FOOD produce market and cooking business for sale. AT. 1309-W.

GAS Service Station. Sells 15,000 gals. mo. Will give 10-yr. lease at $150. DISTRICT SALES, 1006 H N.W. NA. 1002.

GROCERY and meat store, fully equipped; brand-new fixtures; plenty of stock; $350 wkly.; $750 down, bal. monthly. ME. 8060.

GROCERY—Guarantee $700 wkly. business. Rent only $65. Room. Nice fixtures. Sacrifice for only $4,000. Terms. Capital Adjusting & Finance Co., 1008 H st. nw.

GROCERY, S.W., doing $850 weekly and can be greatly increased; living quarters; 5-year-lease; rent $50; owner has good reason for selling. RE. 0920.

RESTAURANT—$400 week business; 2-year lease; rent $95; well equipped; $3,000. Owner has other business. ME. 8241.

ROOMING—Apts., Mass. ave.; downtown; 19 rms.; rent only $105. Income, $350. Bargain at $1,250. Terms. Miss McCown, 1008 H st. MEt. 4813.

ROOMING HOUSE, 18th and Q—12 rooms, 2 baths; very nicely furnished and clean; $500 handles a real buy. S. Winfield, 908 10th nw. NAtl. 9654.

ROOMING HOUSE (right at Thomas circle)—19 rooms; rent only $110; average income past 3 years, $350 monthly, or net profit of over $150 each month after all expenses. Only $2,500; reasonable terms.

R. M. DE SHAZO
1123 14th St. N.W. NAtl. 5520.

SILENT PARTNER wanted, Male or female, in established business, 9 years old. Box M-40, Washington Post.

TRASH ROUTES WANTED

Large and small routes, with or without trucks. In a position to pay cash. Private party. COl. 2817.

$350—Lunch; rent, $25; short hours.
$400—Sandwich shop; rent, $14.
$650—Lunch; 4 rooms; rent, $40.
$650—Lunch; 3-room apt.; cheap rent; splendid business; $300 down.
$250—Confect.; 2 rooms; rent, $25.
$350—Confect.; 3 rooms; rent, $25.
$400—Confect., news; little competition; splendid; real sacrifice.
$400—Grocery; 4 rooms, bath; rent, only $20; good corner bargain.
ROOMING HOUSE—11 rooms; rent, $60; h.-w. h.; bargain; inspect today.
ROOMING HOUSE—15 rooms, 2 baths; well furnished; asking only $550.
R. M. CURTIS, 602 F St. N.W. NA. 9146.

ROOMING HOUSES WANTED

List at once. We have the buyers. Sold plenty places in February.

If your furniture and business is priced right phone or see

EDWIN L. ELLIS
1010 Vermont Ave. N.W. Rm. 217. NA. 3384.

## Money-to-Loan 26

ON diamonds, watches, jewelry, silverware, etc., no adv. arrangements neces.; lowest int. rates. Rosslyn Loan Co., Rosslyn, Va.

## Personal Loan Cos. 26A

OPERATING UNDER UNIFORM SMALL LOAN LAWS.

Cash on Your Car
Loans to $300
Quick, Courteous Service
No Endorsers
Absolutely Confidential
5 MINUTE SERVICE
WE REFINANCE CARS IN SMALLER PAYMENTS
Ayares Small Loan Co., Inc.
7902 Georgia Ave. SH. 3700
Under Uniform Small Loan Law

## Real Estate Loans 27

4½%, 5% and 5½% Interest.
WM. H. SAUNDERS CO., INC.
1519 K St. N.W. District 1015.

## Automobile Loans 28

AUTO LOANS—Lowest Interest Rates. Cash in 15 min. POTOMAC LOAN CO. 1001 15th St. N.W. Mr. Davis. DI. 6060.

## Rooms—Furnished 30

A BASEMENT Studio; priv. ent.; r. water. Hall room & larger. 1733 N st. nw.

ALTURAS (1509 16th st. nw.)—Conveniently located; single and double rooms, near showers; fireproof building; 24-hour elevator and hotel service. Reas.

ARLINGTON, 1617 N. Edgewood st.—New modern private home. Front room, next bath. CLarendon 36.

ARIZONA HOTEL (310 C St. N.W., 1 Sq. Off Pa. Ave.)—Neatly furn. rms.; lobby; plenty baths, showers and hot water; $3.50 wk. up. Transients, 75c and $1.

ATTRACTIVE rm., twin beds; also sgle., board opt., homey atmosphere, trans. fac., unlim. phone, oil heat. RA. 4031.

Continued on Following Page.

DON WINSLOW OF THE NAVY— An Opinion By Frank Martinek Lieut. Comdr. U. S. N. R.

# The Miscellaneous For Sale Column Offers Many Unusual Bargains

Post Classified Ads—National 4300.

### Rooms—Furnished 30

Continued From Preceding Page.

ATTRACTIVE front double rm.; double or twin beds; suitable for 1 or 2. GE. 4157.

BENTON ST. NW., 3912—Living-bedroom combination; twin beds; private shower (l.h.k. if desired); entirely priv. EM. 8511.

BUCHANAN ST. NW., 1102—Large front room, nicely furnished; gentleman only; $18 single; $23 double. RAnd. 0615.

CATHEDRAL vicinity; cor. private home; well furnished room, private bath; inclosed sleeping porch; every comfort; gentleman; $30. CL. 6263.

CHEVY CHASE, D. C. (3718 Jenifer st., off Conn.)—Warm rm., adj. bath, unl. phone.

CLEVELAND PARK—Desirable room. Meals optional. CLev. 1053.

COLUMBIA RD. NW., 1834—$3 wk.; clean, warm rms., 4 baths; men. ADams 10213.

COMPLETELY furnished room, next bath, $6. L. h. k. 1216 6th st. sw. DI. 6185.

DOWNTOWN, 903 M st. nw.—1 or 2 rms. for l. h. k.; running water; $5 and $6.50.

DOWNTOWN, 1416 R. I. ave. nw.—Clean, comfortable room; home atmosphere; next bath; sgle., $4; dble., $5. NO. 1967-J.

DOWNTOWN—933 Eye st. nw.—Large front room; 1st floor; newly decorated. Suitable 3 gentlemen. Reasonable.

DOWNTOWN, 919 G pl. nw.—Well-furn. bedroom with running water; suitable for 1 or 2 persons; a. m. i.; reas. rent.

DOWNTOWN—733 13th st. nw.—Large room, running water; private entrance. Reasonable. ME. 8187.

DUPONT CIRCLE—1610 20th st.—Large front rm., 2nd fl., 4 windows, suitable 3 young men. Walking distance.

DUPONT CIRCLE, 20th-O; 1406 Hopkins st.—Lovely large front rm.; 4 windows; cross ventilation; priv. home. DE. 1329.

DUPONT CIRCLE (1747 P st. nw.)—Nice, clean, single or double rm.; in physician's home; every conv.; gentlemen; reas.

E ST. NW., 208—L. h. k. rms., $5, $5.50, $6; sleeping rm., $3; $1 a day for transients.

F ST. NE., 1318—Master bedrm., suitable 1 or 2; c. h. w.; unlim. phone; conv. transp.; meals if desired. LI. 10209.

GEORGETOWN—3307 N st. nw. Comfortably furn., bright, sunny rm.; priv. home; gentleman; $15; 1 blk. transp. WE. 0566.

GORDON HOTEL, 916 16th st.—On beautiful 16th st. location, desirable and convenient; well-heated rooms, single, $6.50 to $8.50; double rooms with running water, $9 to $11.50 weekly; double rooms with bath, twin beds, $15 weekly; 24-hour elevator and switchboard service.

GRAFTON HOTEL, 1139 Conn. ave. nw.—Well heated; offers beautiful surroundings and personal comfort to each guest. Single rooms, $8.75 wk., $30.50 mo. up; double rooms, $40.50 to $85.50 month.

IOWA AVE. NW., 4405—Well-furnished front room; in modern home; next bath; transp. at door; $25-$35. LI. 4180.

IRVING ST. NW., 1414—Large front, 2nd fl.; l. h. k. room. AD. 3617.

KALORAMA RD. NW., 2015, near Conn.—Nicely-furnished large single room, 2 closets, near bath; $20. NO. 6767.

KALORAMA RD. NW., 1816, Apt. 31—Outside room, complete for housekeeping; Frig.; linens, dishes, silver included; $25.

LONGFELLOW ST. NW., 1325—Attractive front room. Southern exposure, or smaller room, in private home. RA. 0971.

MASS. AVE. NW., 2110—Lovely large front room; private bath; reasonable.

MASS. AVE. N.W., 1217.—Beautiful 2d ft. double rm. Lovely home; gentlemen.

MASS. AVE. NW., 1016—Lovely 1st floor room, twin beds, $6.50; other rooms, l. h. k., $6-$6.50; single rooms, $3.

N ST. NW., 1812—1st floor l. h. k. room, range, sink, c. h. w., $8; single rm., $4.

NEAR Cavalier Hotel: 1348 Perry pl. nw. Front single rm., nr. bath; attr. furn.; priv. home; lady; ½ bk. 14th st. car. AD. 6012.

NEAR WARDMAN PARK, 2714 Cathedral ave. Large double front room; nicely furnished; nr. bath and shower. AD. 0276.

NE. PARK RD.—Extra large rm., for 3 girls; smaller rm., single or double; very reasonable; private home. 3516 10th nw.

OAK ST. N.W., 1347—Nr. Cavalier Hotel (½ blk. 14th st.)—Large front rm., twin beds, suitable 1 or 2 young men. reas. AD. 7455-J.

PARK RD. N.W., 1363—Light, comfortable rm., modern home; oil heat; c. h. w.; shower; unlim. phone; gentleman; $15.

PARK RD. NW. 1367—Small warm, well-furn. studio rm., $12.50. Also single, $15-$30. Near bath. Private home. AD. 3343.

RHODE ISLAND AVE. NW., 55—Large double room, $5; single, $4.50; c.h.w.; unlimited phone; conv. transp. NO. 2674.

THE CONCORD, N. H. and Oregon (between S & T), Apt. 5—Twin bedrm.; inner spring mattresses; $20 or $12.50 ea. double. PO. 1305-J.

THE WESTMINSTER (1607 17th St. N.W.)—Warm, single rooms, $5; running water, $6.50; double, front, $8. Others, $6-$7. Plenty hot water, showers, elevator.

9TH ST. NW., 1116—Single room, plenty hot water; quiet home. $2.50 up.

13TH ST. NW., 3211—Choice of 2-rm. apt. on first or 2nd fl.; also 2 l. h. k. rms. Nicely furn.; elec. refrigeration; reas.

13TH ST. NW., 3408—Large rm., 5 windows; for 2 or 3; single beds; priv. home; $9 a week.

1114 13TH ST. NW. (downtown)—Newly furn., dec., rms., $3.50 wk. up; garages.

16TH ST. N.W.—3022—Every convenience, phone; single, $4; double, $3.50 each.

16TH ST. NW., 1846—Clean desirable room, next bath; $15 to $20 month; gentleman.

22ND ST. NW., 622—Large room, kitchenette, semi-bath; inner-spring mattress. Dble. bed. Suit. cple. $30. WI. 4542.

HOTEL INN 606 9th st. nw. $1-1.50 per day; $6 up weekly.

GRAND HOTEL, 606 F St. NW.—Outside rms., elev. serv.; $5 wk. up

EVERETT HOTEL
1730 H St. N.W. Single and double rms., $7 to $14 weekly; $30 up monthly. Excellent hotel service. Also 2-rm. apt. NA. 8130.

CLEVELAND PARK
3210 Newark st. nw., front room, next bath. $25. CL. 1525.

LOGAN HOTEL
AT 13TH AND LOGAN CIRCLE.
UNDER NEW MANAGEMENT.
Comfortable rooms with running water or private baths; double and single; $8 to $12 wk.; every convenience; courteous hotel service. NO. 2000.

THE VIVIAN 1723 G st. nw.—100 well-heated single and double rooms. $6.50 to $12 weekly. Equipped with modernistic furniture; Venetian blinds. 24-hour switchboard, elevator, maid service. Plenty of hot water, near showers. Within walking distance downtown

(COLORED) 21st. St. NW., 523—Quiet, sunny, single rm., next to bath. $3. Call DI. 3119 before 10, after 4.

### Furn. or Unfurn. 31

AMERICAN UNIVERSITY PARK—All home privileges and plenty of room in modern home to proper couple. Cultured environment. Garage. Box 280, Washington Post, or CL. 8380 until noon.

PENNA. AVE. NW., 2132—Living, bedrm., kitchen, shower bath; suitable l. h. k.; garage opt.; Jewish pref.; $40. WE. 0117.

### Rooms—Unfurnished 32

I ST. NE., 315—Bedrm., kitchenette; gas, elec., heat incl.; $26 mo. LI. 8796-W.

### Suburban Rooms 33

WEST WINDSOR AVE., 213, Del Ray, Va.—Attr. front single or double room; well-heated; nr. bath; cont. hot water; 10c fare, 1 bl. bus; $4.50 week. TEmple 4062.

### Room and Board 34

A LOVELY private detached home; well-furnished double room; generous Southern meals; gentlemen; $30 mo. each.; North Woodridge; 10 min. downtown. 4025 22d st. ne. CO. 3915-W.

AN EXCELLENT home for business people; convenient location; abundant good food; every comfort; $35 ea. 1124 12th st. nw.

ATTRACTIVE HOME handsomely furnished front room for 1 or 2. 3360 16th st. nw.

CHEVY CHASE—Southern family; large room, private bath; couple or gentlemen; excellent meals; quiet neighborhood. EM. 9296.

CHEVY CHASE, 3716 Jenifer st. nw., off Conn.—Large front room for 1 or 2; reas.

DOWNTOWN, 1410 M st. nw., Apt. 601—Vacancy in double bed-living room with congenial Govt. employed young lady; excellent meals; reas. Aft. 4:30. ME. 0030.

DUPONT CIRCLE, 1826 18TH ST. NW.—Lge. rms. for 2 or 3; 1 sgl.; unlim. phone; bath; excl. neighborhood; $40. NO. 1851.

DUPONT CIRCLE (2208 Que st. nw.)—Master bedrm.; closet; twin beds; next bath; Southern cooking; $40 each.

E ST. NE., 1110—Young man share room; home cooking; $30. AT. 2582.

FRENCH FAMILY offers comfortable studio room to young man interested in practicing French conversation. PO. 0455.

KENYON ST. NW., 1372, Apt. 42—Attrac. single room; new maple furniture; excellent meals; $9 week. CO. 1238-J.

Post Classified Ads—National 4300.

### Room and Board 34

MASSACHUSETTS AVE. NW., 1776—A distinctive home for young people in an unsurpassed location; reasonable.

NORTH CAROLINA AVE. SE., 626—Bright, sunny rm.; for 2; next bath; c.h.w.; Virginia cooking; 1 blk transp. AT. 1512.

16TH ST. NW., 1319—Beautiful large room, twin beds, dressing rm.; priv. bath, shower. Lovely basement room, bath, shower; priv. entrance; 2 or 3 gentlemen; $32.50 ea.; exceptional meals; walking distance.

1708 R. I. AVE. NW., off Conn.—Vacancy for couple young men; excep. pleasant home; excel. meals; walk. dist.; reas.

### Table Board 36

DUPONT CIRCLE, 1626 19TH ST. NW.—Exceptional meals, $30 month.

### Apartments—Furnished 45

APARTMENTS—1 room, kitchen, bath; beautifully furnished; $30 up. 1830 Calvert st. nw.

ARTISTICALLY furn. studio apt., 1 room, kitchenette, semibath; fireplace, casement windows; quiet, picturesque; incl. gas, elec., cleaning service; $37.50; for single business woman. WE. 2015-J.

ATTRACTIVE 2 large front rooms; Frig.; semibath; reasonable. Apply 306 7th ne.

BILTMORE ST. NW., 1965—3 rooms, bath; every modern convenience; excellent location; completely furnished; gas, elec., Frigidaire; $60; adults.

CALIFORNIA ST. NW., 1851—Cozy, 2-rm. apt., semiprivate bath; near cars; reas.

CALIFORNIA ST., 1826—Two-room apt., semiprivate bath; a. m. i.; suitable couple, possible three; $42.50.

CENTER ST. NW., 3627, APT. 1—Completely and attractively furn.; front, 2 rooms, kitchen, dinette, bath, elec. refrig., twin beds, spinet, piano; adults only; references; $60 mo. Inspect after 5 p. m.

DUPONT CIRCLE—1620 19th st. nw.—Front bay window apt. Bright, freshly papered. Refined couple. $46 mo.

F ST. NW., 2002-2135—Studio apts.; $5-$10-$15 mo. per person. DI. 0635.

GIBRALTAR, 2305 18th nw.—1 large rm., kit., frigid., heat, light, janitor. $9 wk.

GOING SOUTH, must rent beautifully furnished bed-living rm. and kitchenette-dinette combined; Frigidaire, sink, ev. mod. conv. Mrs. Carter. COl. 4817.

K ST. NW., 1105—2 rooms, bath, kitchen; $9 wk.; references; adults.

K ST. NW., 941—Nicely furn. 2 and 3 room apts.; also l. h. k. rooms.

K ST. NE., 63—Large, heated rm., priv. bath; gas range, elec. included; $6.50 wk.

K ST. NW., 1115—2 rooms, front, newly decorated; gas, electricity, steam heat; linens, dishes, silver; $35 mo.

MAISON D'ART, 1741 R. I. (off Conn. at M) 2 or 3 person apt., bath, firepl.; Frigid. Foreign antiques, Beautyrest, awnings.

MT. PLEASANT 1875 Ingleside terr.—Att. 2 rms., cedar chests, shower, large porch; overlooking pk.; reas. AD. 2695-W.

MONTELLO, 1901 Columbia rd. nw.—2 rooms, kitchen, bath; corner location; unusual. POtomac 5755.

N. H. AVE., 1272; cor. N st.—1 and 2 rms., semi-bath; also liv. rm., bedrm., kit.-din., priv. bath.

QUINCY ST. NW., 427—Clean 2-rm. inclosed porch apt.; refined settled couple; Frigid.; heat, gas, elec. included; reas.

TAKOMA PARK, 29 SYCAMORE AVE.—3 rooms, sleeping porch; gas, elec., heat; $40. SHepherd 2443-J.

V ST. NW., 48—2 large rooms, kit., with elec. refrigeration; private bath; unfurn., $35 per month or completely furnished $10 per week.

WISC. AVE., 1628—2 rms., k., b.; Frig.; nicely furn.; heat, gas elec.; reas. NO. 10260.

8TH ST. SE., 502—2-rm. apt., 1 or 2 ladies; very homey; phone, radio, piano; reas.

9TH ST. NE., 310—Large 2-room apartment; private bath; refrigeration, heat, gas, electric included; reasonable.

14TH ST. NW., 2544—1, 2 rms., k.; Frigid.; gas, elec.; $8-$13 wk.; studio, $5; janitor.

2011 EYE ST. N.W.
Large living room with fireplace, bedroom, bath. From March 15 on lease to Oct. 1. $55 mo. Herman E. Gasch & Son, agents, 1420 K st. nw. NAt. 1254.

Apartments, furnished or unfurnished. All sections, sizes and prices.
FREE CAR AND GUIDE SERVICE.
OWENS REALTY CO.
1343 H St. N.W. (Room 410). ME. 3683.

Francis Scott Key, Apt. Hotel
20th and F sts. nw.—1 room, kit., bath, completely furn.; linens, silver; Frigidaire. Day, week, month. NAtional 5425.

MERRILL MANSIONS
1361 Fairmont st. nw.—Front, corner apt.; 1 room (efficiency apt.), private bath and kitchen; reas.

London Hall, Apt. Hotel
1133 13th st. nw.—Bed-living rm., dressing rm., kit., bath, elec., gas, linens, Frigd. $15 up week. $55 up month. NAtl. 9010.

THE COLTON
49 Eye Street N. W.
ALL BRAND-NEW FURNITURE.
2 rooms, kit., dinette and bath. Electric refrig. on house current. $57.50 up. Resident Manager. ME. 3896.

### Furn. or Unfurn. 46

ALTON APTS. 1445 Park Rd. N.W.—3 rooms, kitchen, foyer, dressing room, bath; cross ventilation; Southern exposure. Frigidaire, elevator.

CLIFTON MANOR (2514 14th st. nw.)—Mod. bldg., 1 and 2 rms., kit., bath; elev., switchboard; Frigid.; $35 to $57.50.

DOWNTOWN, 1111 11th st. nw.—2 rms., kit., bath; refrig.; reas. NA. 6367.

FLEETWOOD, 3707 Woodley rd. nw.—High elev.; 1 and 2 bedrms., liv. rm., dinette, kit., bath; refrig. free. CL. 0615.

REFINED tenants, 3030 Wisconsin ave.—So. expos., living rm., bedrm., kit., shower bath, refrig.; unfurnished; $45.

CLIFTON TERRACE
14TH AND CLIFTON STS. N.W.
2 to 4 rooms, kitchen and bath. Switchboard, Elevator. CO. 7744.

### Apartments—Unfurn. 47

A BEAUTIFUL APT., 2 rooms, kitchen, dinette, bath; free refrigeration; $45. See 1300 Taylor st. nw.

ARLING., VA.—400 ft. elevation; city view. 4 to 6 rooms; oil heat. Kelvinator; free parking; garden plot; enjoy country with city advantages. WA. 8839 eves.

AVONDALE ST., Bethesda, Md.—Just east of 7000 block Wisconsin ave.; nearing completion. 2 rooms, kitchen, bath, screened porch, cellar, heat and hot water included. $58.50.
FRANCIS A. BLUNDON CO.
805 H St. N.W. NA. 0714.

BRADLEY HILLS—2 or 3 rms., kit. and bath, new home; private entrance. 5546 Wessling lane. WIsc. 6075-J.

C ST. SE., 1846, APT. 3—2 rooms, kitchen, bath, dinette, screened porch; rear yard; heat, hot water furnished; completely redecorated; 18-month lease; $47.50. To inspect, phone MR. TOMS, DIst. 2434. Others available.

CONN. AVE. NW., 4027—3 rms., kitch. and bath; porch inclosed, 10 windows; front and rear private entrances. CLeve. 3900.

CONN. AVE. NW., 3620—Front apt., 2 bedrms., living rm., hall, foyer; 4 large closets; refrig. Res. Mgr., CL. 0580.

CORNER APT., 2 LARGE ROOMS, KITCHenette, bath, 7 windows; new G. E. refs. and gas range. Couple. 1100 E st. ne.

IRVING ST. NW., 1467—Newly decorated; 2 rooms, rec. hall, kitchen, bath, refrigeration; $40 month.

MORTON PL. NE., 611—2 rooms, kitchen and bath, close to transportation, $34.50; available March 15; inspect any time.

NEW ALEX.—Bucknell Court; entire floor, 2 rms., kit., bath; heat, gas, elec., gar., refrig. incl. $45. ALex. 2778-J.

NEW, modern, conveniently arranged apartment overlooking Government park project; 2 rooms, kitchenette, dinette and bath; $49.50; has Venetian blinds; tile bath with built-in tub and shower; custom-built kitchen cabinet; Electrolux free; community yard; excellent service. 220 Hamilton st. nw.
WAGGAMAN-BRAWNER.
1700 Eye St. N.W. MEt. 3860.

ONE, two, three rooms, kitchen, dinette and bath; completely modern apartments. 930 Randolph st. nw.

QUINCY ST. NW., 919—3 rms., kit., priv. bath, gas, elec. heat, h. w., refrig.; $47.50.

SEVERAL desirable apartments available. RANDALL H. HAGNER & CO., INC. 1321 Conn. Ave. DEcatur 3600.

TAKOMA—Desirable modern 3-rm. apt., bath, large closets; oil heat; cont. h. w.; garage; express bus. SH. 2408.

W ST. SE., 3107—2 rms., kit., priv. bath, large cedar closet, linen closet, refrig., gas, elec.; 1 blk. bus; 15 min. downtown; well heated; adults; $47.50. AT. 4179.

13TH ST. N.W., 3341—3 rooms, private bath; gas, elec. heat, Frig.; $45. GE. 6093.

131 WEBSTER ST. NW.—A very desirable apartment located near Soldiers' Home; 2 rooms, kitchen, large inclosed porch, dinette and bath. Electric refrigeration. $50.00.
H. L. RUST CO.
1001 15th St. N.W. NAtional 8100.

NAPOLEON AND UNCLE ELBY

By Clifford McBride

Post Classified Ads—National 4300.

### Apartments—Unfurn. 47

1631 KENILWORTH AVE. NE. (Apt. 2)—3 rooms and bath. Rent, $35.00. Apply PENN REALTY CORP., 474 "K" st. nw. MEtro. 1283.

1811 WYO. AVE. N.W.—3 and 4 rooms, kit., bath, rec., hall, porch; newly renovated; refrigeration free. See res. mgr.

626 8TH ST. N.E.
2 rooms, kit., bath; refrig. ......$42.50
Tyler & Rutherford, Inc., NA. 0475.

Several desirable apartments available.
UNION INVESTMENT CO.
207 Machinist Bldg. NA. 5536.

2138 CALIFORNIA ST. NW.—One-half block west of Conn. ave. One room, kitchen and bath, $45. 2 rooms, kitchen and bath, $50.00. See resident manager.
H. L. RUST CO.
1001 15th St. N.W. NAtional 8100.

2415 E ST. N.W. (opposite park); walking distance Interior Dept.; living room, bedroom, kit.-dinette, bath, $45. 2 bedrooms, $60. Resident manager.

2448 18TH ST. NW.—3 rooms, kitchenette, bath, porch, heat, 3 expos.; reasonable.

5430 CONNECTICUT AVE. (Legation Annex), in Chevy Chase, D. C. A front apartment; 3 rooms, kitchen and bath, $55.00.
H. L. RUST CO.
1001 15th St. N.W. NAtional 8100.

3026 WISCONSIN AVE. NW. (opposite Cathedral)—2 rooms, kitchen and bath; refrigeration on house current. Resident manager. $45.00.
H. L. RUST CO.
1001 15th St. N.W. NAtional 8100.

3900 14TH ST. NW. (Randolph Terrace), located on Randolph st., between 14th and 16th sts. One room, dressing room with roll-away bed; kitchen, dinette and bath; $48.50. Two rooms, kitchen, dinette, bath and inclosed porch, $64.50. Refrigeration on house current. 24-hour elevator and switchboard service. Resident manager.
H. L. RUST CO.
1001 15th St. N.W. NAtional 8100.

$38.50—A very attractive corner apartment with two exposures, nice outlook, bright and airy; large living room, dinette, kitchen, tile bath, refrigerator; newly decorated. THE FAIRLEE, 1321 Kenyon st. nw., near 14th and Park rd.

THE NORTHBROOK
3426 16TH ST. N.W.
1 rooms and bath.
2 rooms, kitchen and bath.

510 EYE ST. N.W.
4 very large rooms, bath, porch; in very good condition; overlooking park; convenient downtown location. See janitor.
FRANK S. PHILLIPS, DIST. 1411.

$30 WOODRIDGE, 3244 Walnut st. ne. 2 large rms., kitchen. NO. 2319-J.

1124 10TH ST. N.W.
1 room, kitchen and bath........$40.00 up
2 rooms, kitchen and bath........$47.50
Gas, Electricity and Refrigeration Included. Elevator.
H. G. SMITHY CO.
811 15th St. N.W. NA. 5903.

ONLY ONE LEFT
BEING RENOVATED—READY MARCH 10.
INSPECT AT ONCE FOR RESERVATION.
3 rooms, kitchen, bath; elec., gas, refrig., all in very low rent of $42.50.
Larger apts. at slightly more rent.
Near stores, schools, park and downtown.
RESIDENT MANAGER, ADAMS 9893.

1483 NEWTON ST. N.W.
3 rooms, kitchen and bath; porch...$42.50
GEORGE F. HANE, INC.,
1422 F St. N.W. NAtl. 3964.

1305 Potomac Street N.W.
Located in Desirable Section of Georgetown.
2 rooms, kit. and bath. Automatic refrigeration. $40.00. See janitor on premises or call
THE MUNSEY TRUST CO.
NATIONAL 8080.

2831 28th ST. N.W.
Near Wardman Park Hotel and Conn. Avenue.
2 rooms, kitchen and bath ........ $55.00
Electric refrigeration on house current.
Resident Mgr., Apt. 12, ADams 9750.
GOSS REALTY CO.
1405 Eye St. NA. 1353.

$55 THE LEHIGH
2605 ADAMS MILL RD.
3 rooms, kitchen and bath.
ELECTRIC REFRIGERATION.
National Mortgage & Inv. Corp.
1312 N. Y. Ave. NA. 5833.

COPLEY COURTS
1514 17th St. N.W. Spacious 1-room apt., large kitchen, foyer, bath; 24-hour elevator and switchboard service; electricity, refrigeration and gas FREE. Resident manager. Reasonable rent.

GEORGETOWN $65
1503 28th St. N.W.
Living room with fireplace; 2 bedrooms, kitchen, sun deck; 3 exposures; garage and additional bedroom if desired; heat, light, hot water included.
To inspect, call NA. 8662.

THE CHALFONTE
1 room, kitchen, dinette and bath..$45.00
2 rms., kitchen, dinette and bath, $57.50 up
Some with porches. 24-hour elevator and switchboard service. Apply resident manager.
PHILIP P. PEYSER & CO.,
1024 Investment Bldg. District 3740.

2008 16TH ST. N.W.
2 rooms, kitchen and bath, large entrance hall. $50. Resident manager, Apt. 1.

THE WYNONA,
420 11TH ST. N.E.
Four Rooms, Kitchen and Bath, $42.50.

STRATHMORE
3501 13TH ST. N.W.
Corner 13th and Monroe Sts.
Modern apt. bldg., elevator, free refg.; conv. 14th and Park rd. shopping center; resident mgr.; newly dec. 2 rms., kit., din., bath; $50 up.
THE AMERICAN CO.

2001 16TH ST. N.W.
Three Rooms, Kitchen, Bath.
$75.00
Attractive, newly decorated apt. of three rooms, large kitchen, bath, hall and unusual closet space. In a desirable and convenient location with north, south and east exposures.

Post Classified Ads—National 4300.

### Apartments—Unfurn. 47

CLIFTON TERRACE
"Overlooking the City"
Off Clifton St., between 13th and 14th. Delightful apartments situated in a residential section.
1 room, kitchen and bath ........ $43.00
2 rooms, kitchen and bath ........ $50.00
3 rooms, kitchen and bath ........ $65.00
4 rooms, kitchen and bath ........ $80.00
These lovely apartments feature spacious closets, extremely large rooms and electric refrigeration.
Balconies to escape the summer heat.
24-hour switchboard and elevator service.
Can be furnished if desired at conservative rentals.
COLUMBIA 7744.

414 SEWARD SQUARE S.E.
(4th and Pennsylvania Avenue.)
2 rooms, kitchen, dinette, bath.......$47.50
Resident Manager, ATlantic 4076.

3100 WARDER ST. N.W.
Corner Irving and Warder Sts.
2 rooms, kitchen and bath...........$47.50
Refrigeration on house current.
Resident Manager, CO. 4188.

236 MASS. AVE. N.E.
1 room, kitchen, dinette and bath..$42.50
2 rooms, kitchen, dinette and bath..$55.50
Refrigeration on house current. Elevator.
Resident Manager, AT. 5182.

1702 SUMMIT PL. NW.
2 rooms, kitchen, dinette and bath..$47.50
Refrigeration on house current. Elevator.
Resident Manager, AD. 10480.

930 EMERSON ST. N.W.
2 rooms, kitchen, dinette, bath....$45.00
Electricity and refrig. included in rent.
Resident Manager, GE. 6996.

2145 CALIFORNIA ST. N.W.
1 and 2 rooms, kitchen, dinette and bath ..........$47.50 and $52.50
Refrigeration on house current.
Resident Manager, NO. 1650.

1126 11TH ST. N.W.
1 room and bath (bachelor)..........$32.50
1 room, kitchen, dinette and bath..$42.50
Resident Manager, ME. 0635.

1614 17TH ST. N.W.
2 rooms, kitchen, large foyer and bath ..........$50.00
Refrigeration on house current. Elevator.
Resident Manager, DE. 3218.

4600 GEORGIA AVE. N.W.
2 rooms, kitchen, dinette, bath and porch ..........$52.50
Refrigeration on house current.
Resident Manager, GE. 6906.

1451 PARK RD. N.W.
1 room, kitchen, dinette and bath...$42.50
Refrigeration on house current.
Resident Manager, AD. 6939.

1530 R. I. AVE. N.E.
2 and 3 rooms, kitchen, dinette, bath and porch ..........$52.50 and $65.00
Resident Manager, NO. 7157.

1615 KENYON ST. N.W.
1 and 2 rooms, kitchen, dinette, bath, Murphy bed and dressing closet ........$45.50, $55.50, $62.50
Refrigeration on house current. Switchboard service included in rent.
Resident Manager, CO. 9425.

4700 CONN. AVE.
2 and 3 rooms, kitchen, dinette, bath and porch ..........$75.00 to $95.00
Electric refrigeration on house current.
Switchboard service. Elevator.
Resident Manager, CL. 0845.

1940 BILTMORE ST. N.W.
4 rooms, kitchen, bath, porch and fireplace ..........$115.00
NEWLY MODERNIZED.
Elevator. Resident Mgr., ADams 9493.

REAL ESTATE MORTGAGE & GUARANTY CORPORATION.
1610 K St. N.W. National 1403.

COLORED, 2103 2nd st. nw., Apt. 2—2 rooms, kitchen, bath, dinette; screened porch; beautiful apt.; oil heat and hot water included; rent, $46.50. To inspect call Mr. Toms, District 2434, 8 a. m. to 6 p. m.

### Flats—Rent 49

616 MELLON ST. S.E.
2 rooms, kitchen, dinette, bath and screened rear porch ..........$39.00
(With electric refrigeration, $40.50.)
H. L. RUST CO.
1001 15th St. N.W. NA. 8100.

### Offices—Rent 50

GROUND floor office space, large reception room; secretary available; reasonable. 1006 H st. nw. NA. 1002.

### Stores—Rent 53

44TH & SHERIFF RD. NE.—New grocery store corner, with 6 rooms and bath apartment above. Apply PENN REALTY CORP., 474 "K" st. nw. MEtro. 1283.

### Houses—Furnished 54

BRIGHT, cheerful home; partly furnished; 7 rooms, bath; a. m. i.; atic. garage; $75. See 1806 Irving st. nw.
FRANCIS A. BLUNDON.
805 H St. N.W. NA. 0714.

OPEN FOR INSPECTION.
CLEVELAND PARK.
3605 34th st. nw. Modern 6-rm. and b. brick; comfortably and completely furnished; excellent cond.; b. i. gar.; for immediate occupancy will accept $100 rental on lease for yr. or longer. Call Mr. Heigle, NA. 8880, Evenings, OL. 9100.

### Houses—Unfurnished 56

BY OWNER, Chevy Chase, D. C., detached 6 to 8 rooms, 1 and 2 baths, $75 to $115; also nearby Va. and Md. bungalows, $40 to $65. Fulton R. Gordon, 1427 Eye st. nw., DIs. 5230. Evenings, CLev. 5091.

CAPITOL HILL—Corner; 656 6th st. ne.; 6 large desirable rooms, h.-w. h., garage; $62.50 month; includes water rent. ADams 9301 to inspect or apply 500 E st. ne.

FOXALL—6 rooms, with finished basement room with lavatory; gas heat; deep yard; garage; close to good school. NA. 1040 or WIsconsin 4504.

PETWORTH—Semidet. 4-bedrm. home; h.-w. h.; only $52.50; hurry, call now. WASHINGTON REALTY CO., GE. 8300.

WOODRIDGE, 1412 Kearny st. ne., between R. I. and Michigan aves.—Detached home of 6 rooms and bath; hot-water heat, electricity; accessible to Catholic University, grade schools, stores and rapid transportation; immediate occupancy; $46.50.
J. A. McKEEVER CO., INC.
1625 K St. N.W. District 9706.

Post Classified Ads—National 4300.

### Houses—Unfurnished 56

KENILWORTH (5019 Quarles st. ne.)—5 rooms and bath, brick bungalow. All modern. Large fenced yard. Apply PENN REALTY CORP., 474 "K" st. nw. MEtro. 1283.

3017 GEORGIA AVE. NW.—6 rooms and bath. All modern. Apply PENN REALTY CORP., 474 "K" st. nw. MEtro. 1283.

4219 39TH ST. NW.—7 rooms, 1½ baths, new-house cond.; garage; near schools, churches, transp.; also 530 Whittier st. nw., 6 rms., bath, gar., corner, oil burner; a. m. i. GE. 4831 after 5 p. m.

10-ROOM suburban residence, D. C. City improvements; nice grounds, garage, oil heat; be seen to appreciate. Call owner. GEorgia 1855.

4923 8TH ST. NW.—8 rooms and bath, all modern. Detached garage. RENT REDUCED. Apply EMPIRE INVESTMENT CO., 474 "K" st. nw. MEtro. 1283.

2716 WOODLEY PL. NW.—6 rooms, two screened porches. Garage. Oil heat. Apply EMPIRE INVESTMENT CO., 474 "K" st. nw. MEtro. 1283.

237 K ST. N.E.
Six rooms, bath, hot-water heat and electricity; entirely reconditioned.
A. S. GARDINER.
1510 K St. N.W. NA. 0334.

$80 7126 9th St. N.W.
Near Walter Reed Hospital.
4-Bedroom, 2-Bath Home.
Built-In Garage.
National Mortgage & Inv. Corp.
1312 N. Y. Ave. NA. 5833.

### Suburban—Rent 58

ALEX., VA. (Rosemont), 1901 King st.—2 r., k. and bath.; 1 or 2 adults; quiet, small apt. bldg.; refs.; $38.50. Alex. 1822-W.

$35 ARLINGTON, 5-room modern home; adults; also others; furn. or unfurn., up to $150. RALPH CRAIN, WA. 6959.

LANGHORNE COURTS
3414 WILSON BLVD.
ARLINGTON, VA.
Modern. Electric refrigeration. Janitor service. Large rooms. Shade trees, shrubs. Living room, dining room, sun parlor, bedroom, kitchen and bath. $55.00.
GEORGE H. RUCKER CO.
1403 Court House Rd. Arlington, Va. Phone Clarendon 197.

### Wanted-to-Rent 62

WE CAN RENT YOUR VACANT HOUSE.
HARRY E. PITTS CO.
1019 15th st. N.W. ME. 0100.

### Sale Houses 66

DIRECT FROM OWNER (461 Luray pl. nw., near Soldiers' Home)—6 rooms and bath; brick; price reduced. COl. 1348 after 6 p. m. EM. 0289.

JUST OFF 16th St. next Rock Creek Pk. Beautiful 9 rms., 2 baths, oil burner; 2 scr. porches; 2-car gar.; suitable for 2 families. Orig. price $18,000; owner sac. $12,500 for immed. sale. SH. 5322-J.

MANY NEW MODERN HOMES, $4,975 UP. To inspect, call at the little white office, 8615 Colesville rd. Silver Spr. SH. 3234.

REPOSSESSED detached homes; Chevy Chase, D. C., Va. and Md.; long-term Federal Housing available; 1-5 cash, balance less than rent; also good income-producers. TELEPHONE FOR LIST. Fulton R. Gordon, 1427 Eye st. nw. DI. 5230.

SPECIAL VALUES ON 6-9 r. houses on 14th n. of Newton; store and office bldgs.; 2-family flats, homes, Petworth, Brightwood; right terms. For rent, Holmeade ave., Monroe, nr. 16th. Flats, Irving, nr. 16th; nr. Ga. ave. and Otis. N. E. RYON CO., 1216 N. Y. ave. 3418 14th. For Va. bargains, 2203 Wilson blvd.

$6,000.
Semibungalow; 6 rooms, bath; oil heat; cost $6,500. 49 Columbia ave., or call Mr. Moore, CL. 2625.
ADELBERT W. LEE.
1343 H St. N.W. Dist. 4600.

OPEN 2 TO 8—1817 M ST. N.E.
$5,750. 6-rm. Colonial brick. Built-in tub, etc.; hdwd. floors; h.-w. h.; screened porches; built-in garage. Small cash, balance like rent. A real bargain.
LEO M. BERNSTEIN & CO.
718 5th St. N.W. ME. 5400. Eves., RA. 3300.

PALISADES OF THE POTOMAC
Practically new 5-room and 2-bath brick home with over 9,000 sq. ft. of ground, overlooking ¾ mile unobstructed view of natural beauty of the Potomac and the Virginia shore. In the District; 10 min. to town. This home was built by owner for his own home, has been kept in immaculate shape and is now offered at a highly sacrificial figure to settle an estate. A. D. CRUMBAUGH (Realtor). CL. 1-3-6-4.

NEAR WALTER REED HOSPITAL.
$8,450. A low price for this detached 6-room and bath home in this convenient section; h.-w. h., oil burner; garage; nice lot and in good condition. Reasonable terms.
H. G. SMITHY CO.,
811 15th St. N.W. NA. 5903.

HIGHWOOD.
Chevy Chase, D. C.
New, detached, center-hall homes, 3 and 4 bedrooms, den and lavatory on 1st floor.
EXHIBIT HOME
3354 STEPHENSON PL. N.W.
Open Daily and Sunday.
From Chevy Chase Circle turn right on Western ave.; 4 squares to Broad Branch road, turn right one square, then left to property.
G. F. MIKKELSON & SON.
Owners—Builders.

TRULY DISTINCTIVE SUBURBAN HOME
One of the Capital's most beautiful country homes. NEW. On a magnificently wooded site of over an acre of ground in exclusive section landscaped to enhance the natural beauty of house and site. Large screened porch and flagstone terrace. A TRADE WILL BE CONSIDERED. Shown by appointment. Call J. Wesley Buchanan, until 9 p. m., ME. 1143.

A LIVABLE HOME
Chevy Chase, D. C. Lovely 6-room 2-bath Colonial home. Featuring de luxe kitchen; dining room with built-in corner china closet; living room 21½x13 with mirror over fireplace mantel; large rear porch overlooking a forest of trees. Beautiful lounge room opening onto the lawn with a log-burning fireplace and Dutch oven. Second floor, 3 well-arranged rooms and 2 tastefully appointed baths.
MAY BE SOLD ON EASY TERMS. A SMALL TRADE WILL BE CONSIDERED.
Call J. Wesley Buchanan until 9 p. m., MEtropolitan 1143.

Post Classified Ads—National 4300.

### Sale Houses 66

TRADE YOUR OLD HOME FOR A NEW ONE
Monthly Carrying Charges as Low as $37.50
Call or Write
HARRY WARDMAN, INC.
1512 K St. N.W. Dist. 3830.

TRINIDAD SECTION
$5,750,
Exceptionally nice 6-room house arranged for one or two families. Has a brand-new Bryant gas heating system and new storage tank, 2 electric refrigerators, 2 gas ranges and 2 sinks and cabinets. This is a most convenient section and easy terms can be made.
R. A. HUMPHRIES,
808 No. Capitol. Realtor. NA. 6732.
EVES., MR. JACHOWSKI, NOrth 2403-W.

COLORED—New low-price home, 531 25th pl. ne.; open for inspection, 9:30 a. m. to 9 p. m. daily; $3,950; terms. DE. 1160.

### Sale Lots 69

PICTURESQUE site, fronting both 17th st. and Holly st. in Rock Creek Hills with beautiful large trees and surrounding homes; contains 18,000 square feet. Telephone owner, DI. 2356; night, GE. 4022.

ATTENTION, BUILDERS.
Beautiful building lot, Waverly Village, Arlington, Va. Priced very reasonable. Convenient to bus line, school, etc. Call District 7740.

ROCK CREEK ESTATES.
½ acre; one of the few remaining choice sites in this beautiful restricted community; all improvements in; will aid purchaser in financing construction if desired.
ROBERT E. LATIMER,
7733 ALASKA AVE. N.W. GE. 1271.

OAKCREST, VA.
SECTION 3—A NEW ADDITION.
Large wooded lots. A panoramic view of river and city. Special discount to first few purchasers.
J. LEE PRICE.
2303 Arlington Ridge Rd., Arlington, Va. Phone Ridge 272.

### Sale Suburban 70

ARLINGTON—$4,250, recond. 5-rm. frame; large cor. lot; $250 down; $35 mo. WA. 6959.

ARLINGTON—New Colonial, asbestos shingle, 2 b. r., oil heat, scr. porch, attic; heat free until spring; $4,960; $500 cash, $45 mo. WA. 6959.

ARLINGTON—1201 N. Cleveland st., near Wilson blvd. shopping center; large corner lot; flowers, fruit trees and hedge; 6 rooms, new-house condition, h.-w. h., basement; Govt. loan, $4,750.

MODERN 5-room bungalow; basement, h.-w. h., good condition; 1 block to 10c bus; $3,250. Apply 1201 N. Cleveland st.

BRADDOCK HEIGHTS, VA.—$5,950
BEAUTIFUL NEW 5-ROOM HOMES.
ALEX. 2352, CLEV. 1935, AFTER 6 P. M.

NEARBY VA.—Frame bungalow, 5 rooms and bath, furnace heat, attic and basement; good-sized corner lot; house a little out of repair, but a bargain at $4,250; $300 cash, $35 month. J. A. BAKER & CO., 1112 N. Irving st., Clarendon, Va. WA. 7290.

NEW 6-room home on 1 acre, 9 miles from Washington over macadam road; complete with bath, hot-water heat, city elec., oak floors and garage; insulated; quality construction throughout; price, $4,950; $500 cash, bal. $45 per mo. See MASON HIRST, Annandale, Va., at the end of Columbia pike. Phone Alexandria 869-J-1. Closed Sundays.

UNDER $5,000, $150 down, $40 mo. New 6-rm. bungalow, large landscaped lot, N. Frederick st., just off Carlyn Spgs. rd., Arlington, Va. 15 min. downtown Wash. Well insulated, soundly constructed. See owner at site or call WA. 7667.

$5,990—5-room bungalow; oil heat, fin. all-brick bungalow in exclusive nearby Md. subdivision; home is brand-new, never been lived in. Write Owner, Box 319, Washington Post.

$4,950—2-story colonial homes, ready to build; oil burner; air-cond.; insulated; $32.50 mo. incl. taxes, insur.; also $3,950 home at $25 month. GReenwood 3734.

$3,990—5-room bungalow; oil heat finished attic; 1 block from bus; nearby Va. JAMES M. DOYLE, WA. 3081.

NEW—LYON PARK
5 large rms., porch, h.-w. h., large landscaped lot; very convenient; $5,500.
F. W. BURNETT, 2704 Pershing Drive.
CLARENDON 2416. EVES., WALNUT 8643.

$5,990—LOW CASH.
Arlington, Va.—New brick bungalow, 5 rooms, tile bath, hot-water heat, basement and attic. Conveniently located. Easy terms. WA. 8627.

$6,950—LYON PARK.
Six rms., tile bath, fireplace, porch, oil burner, gar., wooded lot, originally $8,250.
F. W. BURNETT, 2704 PERSHING DRIVE.
Clarendon 2416. Eves., WAlnut 8643.

BRENTWOOD BUNGALOW
$4,950. Located on good lot on paved street, this home has 3 bedrooms, breakfast room, oak floors, h.-w. h., garage. Easy terms.
H. G. SMITHY CO.,
811 15th St. N.W. NA. 5903.

### Sale Acreage 72

ATTRACTIVE and well located building site of 5 acres, on good road, good community 13 miles from Washington. Two acres wooded on rising grade. Unusual opportunity for an exclusive home. H. P. Myers, Clifton Station, Va. Phone Fairfax 194-J-3 any week day except Sat.

WOODED HOMESITES, 7 to 16 acres; 12 miles from D. C.; in Prince Georges County, Maryland; $550 up; $50 down; $20 per month.
THE MARYLAND REALTY,
915 10th St. N.W. NAtional 8095.

### Sale—Farms, Land 73

FOR SALE—A Virginia farm of 183 acres; located in Campbell County; on State Road 501; 25 miles from Lynchburg. Eight-room house, necessary outbuildings; well watered, well fenced; one mile from village, high school, churches. A desirable location. Apply D. B. Maddox, Gladys, Va. R. F. D.

NINE-ROOM DWELLING, outbuildings, including servants' house and about 14 acres; Norwood pike, one mile from Sandy Spring, Md.
E. C. THOMAS.
1427 Eye St. N.W. DI. 2747 and 4772.

POULTRY FARM and tourists' home; 2.6 acres; 9 rooms and bath; several buildings; some fruit; $3,750; small cash payment.
R. D. LILLIE CO.
264 Carroll St., Takoma Park. GE. 3301.

Post Classified Ads—National 4300.

### Sale—Farms, Land 73

5 ACRES—Good 5-rm. house in Fairfax County; $6,000; terms. ALex. 1772.

20 ACRES, 5-room house, 21 miles from D. C., on good road, $2,750; terms. Direct from owner.
T. P. JOHNSON.
West Falls Church. Falls Church 738.

46 ACRES, Montgomery Co., high; river through property; on hard road; elec. and water; 12 mi. D. C.; $100 per acre. Box 7, phone C. S. Hills, Ashton 10-W.

$50 DOWN—29 acres woodland; small stream; electricity; near State rd; 19 miles D. C.; $825. NA. 3763; AD. 6418-J.

### Sale—Shores, Waterfront 75

WOODLAND POINT, Charles County, Maryland; waterfront acreage from 3 to 100 acres on the beautiful Potomac for only $150 per acre and up. Easy terms.
THE MARYLAND REALTY.
915 10th St. N.W. NAtional 8095.

429 ACRES WATERFRONT, 50 miles D. C., $11,500. Gibons, Bar Bldg., NAt. 3753.

### Real Estate Wanted 76

CASH FOR N.E., S.E. or N.W. brick houses if white; investments. Mail full data. E. W. BAILEY, 1435 Meridian nw.

WANTED to buy, cash—Beach house, acreage, small farm, any shape, cheap. Write Box 94 R. F. D., Landover, Md., or evenings call Greenwood 2232.

LIST YOUR PROPERTY WITH BOSS & PHELPS.
1417 K ST. N.W. NA. 9300.

LIST YOUR PROPERTY WITH LOUIS P. SHOEMAKER.
1719 K St. N.W. NA. 1166.

### Dogs, Cats, Pets 79

WIRE FOX TERRIER—Complete grooming, $3. Called for and returned. ADELBA KENNELS, Wash'gton Grove, Md.

### Horses—Livestock 81

EIGHT young work horses, 2 5-year work mares, 3 mules. 110 M St. S.E.

LADY SELL—Immediate disposal, team of young mares, mule colts by their sides, bred back; team gentle farm mules; 2 odd horses, work any place, together with farming equipment. 840 Cleveland ave., near Harrison, Riverdale, Md.

### Sale Miscellaneous 83

DEALERS' ADS under this heading contain a firm name or a business address or state the word "Dealer." Other ads are presumed to be from private individuals. Readers who find dealers masquerading in this column as private individuals are urged to report the matter to The Washington Post.

ACCORDIONS—Before purchasing a piano accordion, it's to your advantage to see Droop's first. 1300 G st. nw.

ANTIQUES FROM ESTATES—Glass, china, silver, furniture, books, prints, frames, mirrors, lamps. Edelson, 618 5th st. nw.

ANTIQUES—We cordially invite you to browse around our shop and see our large collection of rare articles at very low prices, or give us a call by phone, stating your needs. Murray Galleries, 1724 20th st. nw. NO. 4006.

Armstrong's inlaid linoleum laid and cemented. $1.48 sq. yd. Royal Rug Co., 11th & H N.W. DI. 7410.

BEDS, dressers, vanity, chest, living and dining room suites, book case, chairs, desk tables; no dealers. AD. 8171.

COPPER VENTILATORS, 18-in. revolv. top. Light Iron Doors and Grills. Iron Columns. Angles. Beams. Wood and Metal Wind. Frames and Doors. Stone Sills, Steps and Flagging. All Reclaimed. WILLIAM HUGHES. REpublic 0092 1241 24th St. N.W.

ELEC. MECHANICAL HORSE, rowing machine, pneumatic adjustment; belt exerciser, nearly new; also glass wall cases and beauty parlor equip., second hand, good cond.; reas. Mr. Georges, 1221 Conn. ave.

ELECTRIC REFRIGERATORS, all sizes and makes; reconditioned and guaranteed. A refrigerator to suit your purse, as low as $29.50. 1318 14th st. nw.

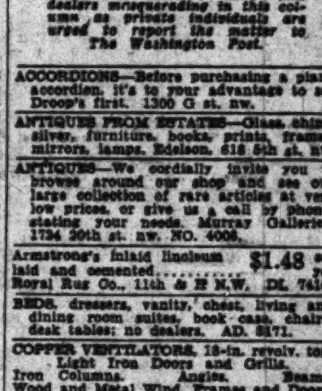


Post Classified Ads—National 4300.

### Sale Miscellaneous 83

FRIGIDAIRE, G. E., 4 FT.; GOOD AS NEW; COST $150, SACRIFICE $75. CARR, 1758 H ST. N.W.

LAW BOOKS—Set of U. S. Supreme Court reports, lawyer's edition, and Rose's notes, reas.; private owner. DIstrict 2356.

MAHOGANY gate-leg table, also mahogany leaf table, pair of indirect floor lamps, pair of antique bedroom lamps, fish aquarium; reasonable. REp. 0645.

OFFICE FURNITURE—Filing cases, bookcases, typewriter desk, chairs; reasonable; private owner. DIstrict 2356.

PIANO—Smallest size baby grand; in good condition; $185; very easy terms. NAt. 4730. Kitt's, 1330 G st. Open evenings.

PIANOS for rent; new spinettes, $4.50 per month; also grands and uprights; rent paid credited to purchase price if you buy later. NAt. 3223. Arthur Jordan Piano Co., corner 13th and G sts.

PIANOS—We have two fine used grands in splendid condition that we're closing out at low prices. One Chickering and one Knabe. NAt. 3223. Arthur Jordan Piano Co., corner 13th and G sts.

STOVE—General Electric; owner leaving town; reasonable. Call HYattsville 833.

STUDIO couch, brown leather fitted dressing case; both like new; Hudson seal coat, perfect condition. AD. 6012.

TYPEWRITERS—All makes, rebuilt or new, rented, sold, repaired. "United," 813 14th st. nw. REpublic 1177.

TYPEWRITERS — ADDING MACHINES — Sales, service. Est. 25 years. Rentals $3 month, 3 months for $7.50. American Type. Co., 1431 East Capitol st. LI. 0082 OPEN EVENINGS.

USED CAMERAS, projectors, binoculars, microscopes, bought and sold. Capital Camera Exchange, 1003 Penn. ave. nw.

Visit the NEARLY NEW SHOP, 2610 P st. nw. It will interest you. Open eves.

SEWING MACHINES—$5 UP.
Console elec., $32.50 up. Some Singers. All good buys. 927 F st. nw. REp. 1900.

OFFICE FURNITURE
A large stock of used pieces at low prices. H. Baum & Son, 616 E st. nw.

ARLINGTON
COAL AND LUMBER CO.
5% DISCOUNT FOR CASH.

| | |
|---|---|
| 1x6—T and G Roofers | $28.00 |
| 1x8—Box or Sheathing | $28.00 |
| 2x4—Up to 12 ft. | $26.00 |
| 2x6 and 2x8 to 16 ft. | $28.00 |
| 2x10 to 16 ft. | $30.00 |
| Select White Oak Flooring | $90.00 |
| Select Red Oak Flooring | $85.00 |

JACKSON 1880.
Free Delivery in Wash., Md. and Va.

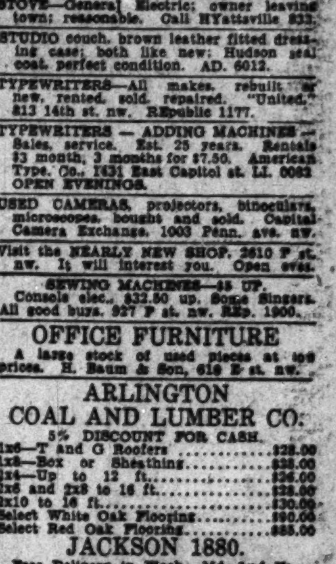


### Coal, Fuel Oil, Wood 83A

ALASKA HUPNAGEL COAL CO. $7.00 Up. We Deliver ¼-Ton Orders D9. NAtional 5885.

D. & H. Anthracite Cone-Cleaned Coal. Feed and Building Materials. C. F. DICKEY—GR. 3002. Hyattsville, Md. Hyatts. 170-171.

ARLINGTON COAL CO.
2,240 LBS. TO THE TON.
BAGGED AND STORED FREE.

| | |
|---|---|
| Virginia Hard Pea | $8.00 |
| Virginia Hard Special Stove | $9.00 |
| Virginia Hard Chestnut | $10.00 |
| Virginia Hard Stove | $10.35 |
| Virginia Hard Special Furnace | $9.00 |
| Pennsylvania Stove or Nut | $12.50 |
| Blue Banner Egg | $8.75 |
| Run of Mine, 75% lump | $7.75 |
| Pocahontas Nut | $10.00 |
| Pocahontas Stove | $10.75 |
| Pocahontas Egg | $11.00 |
| Pocahontas Cubes, sealed in paper, better and cleaner | $11.00 |

2805 Jeff. Davis Hwy., Arlington, Va.
JACKSON 1880.

### Miscellaneous Wanted 84

ALL kinds of used furniture bought; highest prices; prompt attention. DI. 2077.

ANTIQUES WANTED—Antique furniture to be sold on consignment. Special attention given to estate sales. All articles sold separately, get full value. We have the finest type buyer. Sale scheduled for Saturday, March 12. Articles to be sold must be in for display Thursday, March 10. WRITE OR CALL.
ELI ALPER'S AUCTION HOUSE
Rockville, Md.
Phone Rockville 214.

BARBER CHAIR (1) wanted, must be in good condition. Call Mr. Leeds, CO. 7400, between 11 and 1.

BOOKS—Highest prices paid for good books and old Nat'l Geographics. Bargain Book Store, 808 9th nw. DIst. 5807.

BOOKS BOUGHT—All kinds, any quantity. G. David Pearlman's Big Book Shop, 1407 G st. nw. MEt. 5415.

CASH for old gold, silver, platinum and ivory. We pay highest cash prices for antique jewelry. Murray Galleries, 1724 20th st. nw. NO. 4006.

GOLD OR PLATINUM JEWELRY AND SILVERWARE AND GOLD TEETH, ANY CONDITION. WE PAY CASH. A. KAHN, INC. 45 YEARS AT 935 F ST. NW.

WE BUY and repair all types sew. mach. Vacuum cleaners repaired. REp. 1900.

I BUY FURNITURE. DI. 7733.
1 PIECE OR 1,000. DAY AND NIGHT.

SPOT CASH PAID IMMEDIATELY.
OLD GOLD AND SILVER
WATCHES, DIAMONDS AND ANY OLD Discarded Jewelry or Gold Teeth.
SELINGER'S, 818 F ST. N.W.

### Boats—Sale or Hire 86

GRAY marine engine, Sea Scout 4; carries New motor; guarantee; cheap. NA. 3409. 905 Water st. sw.

## Business Directory

For information regarding advertising rates or service not listed in this column, call Miss Allen—NAtional 4300.

CAMERA REPAIRING.
Camera Repairing. FULLER & D'ALBERT, INC. 815 10th St. NW. Phone NA. 4712.

CARPET AND RUG CLEANING.
RUGS AND UPHOLSTERING. SPECIAL FOR MARCH. LOWIN CO., 1728 7TH ST. NO. 6120.

CHAIR CANEING.
CHAIR CANEING Upholstering, porch rockers splinted. CLAY ARMSTRONG, 1235 10th St. NW. Phone MEtropolitan 2062.

Continued on Following Page.

APPLE MARY

By Martha Orr

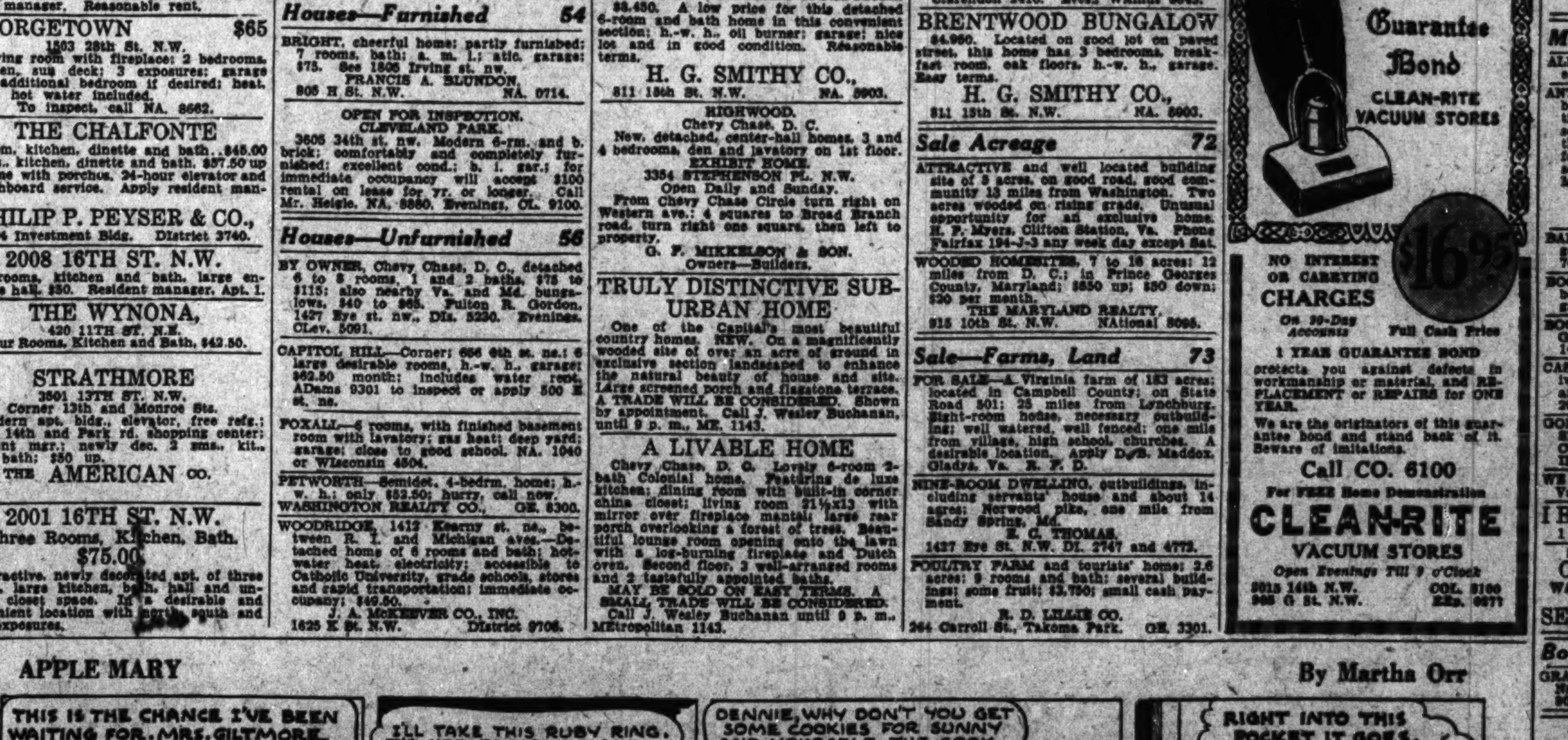

# BUY NOW—AND YOU'LL PAY LESS

NATIONAL USED CAR EXCHANGE WEEK

WE'RE COOPERATING

# TRADE YOUR OLD CAR FOR A BETTER CAR

YOUR GREAT OPPORTUNITY TO BUY A GOOD USED CAR

## A NATION-WIDE EVENT — MARCH 5 TO MARCH 12

### BUICK

**BUICK $579**
1935 Sedan. A smart car for personal or business use. The big 8-cylinder valve-in-head engine is in the best of condition and the body is beautiful. The whole car reflects the care of the previous owner. Has many current features such as center controlled steering and vacuum brake booster, ride stabilizer and hydraulic shock absorbers. A typical EVANS-PALMER value, and with our famous guarantee.
EVANS-PALMER, INC. 14th and L Sts. N.W.

**BUICK $295**
1933 De Luxe Sedan. Equipped with new tires. Has beautiful finish. Excellent condition mechanically. Priced at only $295 during balance of National Used Car Exchange Week only. See Mr. Brown. Easy terms.
ARCADE PONTIAC CO. N. Y. Ave. and Bladensburg Rd. N.E. LI. 8522.

**BUICK $895**
1936 Touring Sedan, Model 90. Here's the biggest Buick of them all, and unusual in every respect. 6 wheels, fender wells, built-in radio, heater and beverage bar. The Miller white-wall tires are good for thousands of miles. the 138-inch wheelbase means perfect riding comfort. New delivered price was $2,265; Carries our full guarantee. Terms.
EVANS-PALMER, INC. 14th and L Sts. N.W.

### Business Directory

DECORATING.
DECORATING, interior and exterior. Painting, Floors Refin., Roofing. Est. Free. Humphreys, 809 10th N.E. Call AT. 6890.

FALSE TEETH REPAIRED.
"WHILE YOU WAIT." Emergency Laboratory, Room 601, Westory Building, 14th and F Sts. NW. ME. 1833.

HOME IMPROVEMENT.
INSULATE YOUR HOME For Economy and Comfort WINTER and SUMMER Free Estimates. Hudson Supply and Equip. Co. DI. 1070.

PAINTING, PAPERING & ROOFING.
Painting, Papering, Roofing. Guaranteed. Reasonable. Estimates Free. M. L. Smith, 1724 Webster St. N.W. AD. 7108.

PLUMBING AND HEATING.
QUALITY and prompt service. For better perm. heating see C. B. HARRIS & CO., 1414 King St., Alex., Va. ALex. 3264.

ROOFING.
LIEBERMAN'S roofing, tinning, sheet metal and general repairing. NA. 3067.

RADIO SERVICE.
FREE ESTIMATE, Repairs Guar. 90 Days. Tubes, 39c and up. AT. 1677.
FREE RADIO CALLS Schiller's, 922 F St. N.W. MEt. 8145.
CALL ADams 7536 RADIO TECH FOR EXPERT RADIO SERVICE. 12-hr. service 24 hrs. a day.

### Auto Service 90

ANY SIZE AUTO DOOR GLASS, $2.00; safety glass additional. Glasser's, 2d st. and Fla. ave. ne. DIstrict 3670.

AUTO clutches overhauled, $5 most cars. Brakes relined, $4.50 to $10, best grade lining used. Motors overhauled, $14.75 up. References. Garner. AT. 1849-W.

### Motorcycles 96

LOOK AT THESE PRICES!
1928 HARLEY 74 .......... $19.50
1930 HARLEY 74 .......... $45.00
1934 HARLEY 74. Mechanically perfect, refinished in gleaming black and white ...... $175.00
1936 INDIAN 74 .......... $199.00
200 USED MOTORCYCLES TO SELECT FROM 200
LOW DOWN PAYMENT ONE YEAR TO PAY WE'LL TALK TRADE
Indian Motorcycle Sales Open Daily Till 8 P. M. 1065 31st St. N.W. WEst 0602

### Auto Trailers 97

AUTO cruiser trailer; cost $1,100; used 6 wks.; sacrifice for cash; must see to appreciate. 6036 Daniel rd. nw. EM. 6191.

### Trucks for Sale 97A

**CHEVROLET $285**
1935 De Luxe Panel Delivery. Completely and thoroughly checked for excellent service and long life. New paint, seats re-covered, good tires. Guaranteed O. K.
ADDISON CHEVROLET, 1437 Irving St. N.W. AD. 5411.

**FORD $775**
1937 ½-ton dump, with wood body, hydraulic hoist, dual wheels with 8-ply Goodyear tires in excellent shape. Cab and general appearance like new as this truck has seen little service. Cost new $1,161.00; now $775.00, including D. C. and Md. tags and title.
HANDLEY MOTOR CO. 3730 Georgia Ave. AD. 6060.

**FORD $279**
1935 pickup; here's a real bargain if there ever was one; excellent condition [illegible] clean as can be throughout; be sure and see this car today.
Northeast Motor Co., 920 Bladensburg Rd. N.E. AT. 0200.

**OLDSMOBILE $285**
1934 Trunk Sedan. Beautiful black finish. Radio, heater.
HYATTSVILLE AUTO CO. YOUR SUBURBAN BUICK DEALER. Hyattsville, Md., on Balto. Blvd., GR. 1810

SAVE TIME—TRUST TREW FOR USED TRUCKS. TREW MOTOR CO. 1526 14TH ST. N.W.

GUARANTEED FORD AND CHEVROLET TRUCKS. 4 dumps, 5 stakes, long and short w. b. One 1937 Ford Station Wagon, like new; also big selection of panels and pick-ups.
ANACOSTIA MOTOR CO., Bladensburg at Peace Cross. Good Hope Rd. & Nichols Ave. S.E. Open eves. & Sun.

TRUCKS—TRUCKS SCORES TO CHOOSE FROM. —All Makes. —All Sizes. —All Body Styles. See Our Today's Bargains. Sterrett Operating Service, Inc. 30 M St. N.E. Metropolitan 0505.
T-R-U-C-K-S

### BUICK

**BUICK $625**
1936 Model "61," Six-wheel equipped. Radio, heater. Beautiful maroon finish.
HYATTSVILLE AUTO CO. YOUR SUBURBAN BUICK DEALER. Hyattsville, Md., on Balto. Blvd., GR. 1810.

**BUICK $197**
Sedan, 1932. Came in from very particular owner (name on request) who gave it the best of care. Not a thing for us to do to it. Finish, upholstery and tires like new and mechanically good for years of economical service; $197.
LEE D. BUTLER, INC. 1137 18th St.

### CADILLAC

CADILLAC—1936 5-passenger Touring Sedan, Series 85, 12-cylinder special Fleetwood custom body. Large trunk, perfect upholstery, excellent tires. This fine, distinctive car is unusual value at $1,545. C. C. C. guaranty. Open evenings and Sundays.
CAPITOL CADILLAC CO. 1222 22nd St. N.W. National 3300.

### CHEVROLET

**CHEVROLET $300**
1935 Master De Luxe Coach. This is a one-owner car in excellent mechanical condition. Good rubber, all steel top, original black finish perfect. $100 down and 12 months to pay at $21.90.
Gardner-Stuart Motors, 804 Bladensburg Rd. N.E. LI. 8188.

**CHEVROLET $69**
1931 Tudor Sedan. Here is low-cost dependable transportation. New paint, good tires and is in excellent shape mechanically. Worth far more than this low price of only $69.
Northeast Motor Co., 920 Bladensburg Rd. N.E. AT. 0200.

**CHEVROLET $379**
1936 Town Sedan. Spacious trunk, many late model Chevrolet features that are so popular. Has had excellent care and shows it. Reduced to this low figure to celebrate National Used Car Exchange Week. Come out to Ourisman for Greater Savings. Trade your present car in as down payment.
OURISMAN CHEVROLET, 625 H St. N.E. LI. 10200.

**CHEVROLET $339**
1935 Fordor Sedan. This car specially priced to celebrate National Used Car Exchange Week. Come out to Ourisman for Greater Savings. Trade your present car in as the down payment. Many other makes and models to choose from.
OURISMAN CHEVROLET, 625 H St. N.E. LI. 10200.

**CHEVROLET $329**
1935 Coach, equipped with radio. This car shows the excellent care it was given, an ideal car for a salesman. Use your old car as a down payment and trade during National Used Car Exchange Week. Come out to Ourisman for Greater Savings.
OURISMAN CHEVROLET, 625 H St. N.E LI. 10200.

**CHEVROLET $439**
1936 4-door Sedan. An ideal family car for the discriminating buyer. Perfect in every detail, reduced to this low figure during National Used Car Exchange Week. Come out to Ourisman's for Greater Savings. Trade your old car in as the down payment.
OURISMAN CHEVROLET, 625 H St. N.E. LI. 10200.

**CHEVROLET $529**
1937 Master De Luxe Town Sedan. Practically a new car in every respect. Equipped with radio. Come out to Ourisman and Greater Savings! Use your old car as down payment. Trade in on a late model during National Used Car Exchange Week. Convenient terms.
OURISMAN CHEVROLET, 625 H St. N.E. LI. 10200.

**CHEVROLET $399**
1935 De Luxe Town Sedan. Here's a car that's smart and up-to-date in appearance, yet unusually practical and economical. The famous valve-in-head motor has abundant power for your every need. 4 long semi-elliptic springs, hydraulic shock absorbers and a stabilized front end provide a restful ride. Practically new tires.
STOHLMAN CHEVROLET 3307 M St. N.W. WEst. 1646.

**CHEVROLET $395**
1936 Sport trunk sedan; A-1 condition; a real bargain for only $395; terms.
STANDARD MOTOR SALES 1605 14th St. N.W. NOrth 2298.

**CHEVROLET $387**
Town Sedan, 1936. Just came in and is too clean to stay long; a buy for some careful buyer. Finish, upholstery and tires like new; previous owner's name on request. Butler Bonded; $387.
LEE D. BUTLER, INC. 1137 18th St. N.W.

**CHEVROLET $267**
Master Sedan, 1937. All of Chevrolet's well known features and in perfect condition; any inspection and demonstration. Owner's name on request. $267.
LEE D. BUTLER, INC. 1137 18th St.

**CHEVROLETS**
Coupes. (2) 1935 de luxe business coupes at $369 and (1) 1936 de luxe sport coupe (rumble seat) at $469. Enjoy knee-action, no-draft ventilation, safety turret top and other features.
Lustine-Nicholson Motor Co. Hyattsville, Md. GReenwood 2200.

**CHEVROLET $197**
Sedan, 1933. Unusual in its condition. Given best of care by former owner (name on request). It is ready for years of economical, care-free transportation for only $197.
LEE D. BUTLER, INC. 1137 18th St.

**CHEVROLET $339**
1936 2-Door De Luxe Touring Sedan. Beautiful finish. This car has low mileage and is unusually clean both inside and out. We've scooped the market with this low price of only $339. Your present car in trade and most liberal terms. And remember, 500 gallons of gasoline with every car selling for over $300 during present sale.
COAST-IN, INC. 407 Florida Ave. N.E. AT. 7200. Open Until 10 P. M.

### CHRYSLER

**CHRYSLER**
1937 Royal 4-door Sedan with built-in trunk, radio and heater. Here's a chance to save $350. Full 90-day guarantee. Small down payment and liberal terms.
Georgetown Motors, Inc., 3342 M St. N.W. WEst. 1850.

### CHRYSLER

**CHRYSLER $479**
1935 4-Door Touring Sedan. This car is equipped with many of those fine Chrysler features which are so popular. This car must be seen to be appreciated. A rare bargain at only $479, with big trade and easy terms. Remember, 500 gallons of gasoline with every car selling for over $300 during present sale.
COAST-IN, INC. 407 Florida Ave. N.E. AT. 7200. Open Sunday.

**CHRYSLER $395**
1934 C. A. Convertible Coupe, and a beauty. New reduced price at only $395. Sporty to the last word and a great performer. This model will bear close inspection. See it at once.
H. B. LEARY, JR., & BROS. 4500 Wisconsin Ave. POt. 3297. (Corner Albemarle St.)

**CHRYSLER $525**
1935 Airflow Sedan. A true Chrysler product with all the pep and power of a thorobred. Ride in this Airflow for the ultimate in peak performance. Equipped with heater, dual accessories; a handsome dark blue finish. It's unconditionally guaranteed. The price is special for Used Car Exchange Week.
H. B. LEARY, JR. & BROS. 4500 Wisconsin Ave. (Cor. Albemarle St.) POt. 3297. Open Sunday and Eves.

### DeSOTO

**DE SOTO $379**
1935 De Soto Airstream Coupe. The 93 horsepower engine under the sleek hood is in perfect shape, and will give you unusual economy in gas and oil. The all-steel body is large, the floors low, and the seats unusually wide and deep. If you want good looks and good performance you'll find it here. Terms to suit your pocketbook.
EVANS-PALMER, INC. 14th and L Sts. N.W.

**DE SOTO $399**
1935 De Soto Airstream Sedan. Here's a good example of a great product. All the features of De Soto and costs but little more than a light car. Floating power engine mountings, hydraulic brakes, synco-mesh silent transmission and safety steel body. The finish and interior are that of a new car, and the motor runs like a watch. Our shop foreman has put his personal OK on this one.
EVANS-PALMER, INC. 14th and L Sts. N.W.

### DODGE

**DODGE $495**
1936 4-door Trunk Sedan, equipped with heater; a very clean car; gunmetal finish; excellent tires; actually driven 17,000 miles; only $495, with trade and easy terms.
COVINGTON MOTORS, 6901 Wisconsin Ave. N.W. WI. 5010

**DODGE $645**
1937 4-door Touring Sedan, with built-in trunk. The black finish is without a mark, and the motor runs like a charm. Safety steel body with steel top, hydraulic brakes and many special Dodge features. Heater. Trade and terms.
L. P. STEUART, INC. 1325 14th St. N.W.

**DODGE $529**
1936 Sport Coupe. A nearly new car as regards appearance and condition; its economical dependability makes this car an outstanding buy at $529, and most liberal terms complete a perfect picture.
ARCADE PONTIAC CO. 1419 Irving St. N.W. ADams 0575. N. Y. Ave. and Bladensburg Rd. N.E. LI. 8522.

**DODGE $479**
1936 De Luxe Rumble Seat Coupe. Unusually fine car for either business or pleasure. Thoroughly reconditioned in our shop and is A-1 mechanically. Ready for any test of winter driving. Just reduced to only $479. Your present car in trade and liberal terms. Remember, 500 gallons of gasoline with every car selling for over $300 during present sale. Ask for car No. 2749-A.
COAST-IN, INC. 407 Florida Ave. N.E. AT. 7200. Open Sunday.

**DODGE $495**
1936 4-door Sedan. Beautiful opalescent blue; built-in radio; excellent tires; fine motor; fully guaranteed. Also (2) 1935 Dodge Coupes; radio and heater equipped; choice at $439.
Lustine-Nicholson Motor Co. Hyattsville, Md., GReenwood 2200.

**DODGE $695**
1937 De Luxe 4-Door Touring Sedan. This is your opportunity to secure fine car transportation at a price competitive with lesser models. A well-known performer, you'll like the economy features of Dodge. Smart gunmetal finish; built-in trunk; tires, motor and entire condition are perfect. Unconditionally guaranteed.
H. B. LEARY, JR. & BROS. 4500 Wisconsin Ave. (Cor. Albemarle St.) POt. 3297. Open Sunday and Eves.

### FORD

**FORD $457**
1937 V-8 Tudor Sedan. Lustrous jet black baked enamel finish and upholstered in fine broadcloth; full room for 6 passengers; smart, stylish and economical; the buy of the week.
HILL & TIBBITTS. 1114 Vermont Ave.

**FORD $349**
1936 V-8 Tudor Sedan. Beautiful gunmetal gray finish; 6.00x16 tires on wheels trimmed with stainless steel rim bands; Bedford whipcord upholstery shows best of care; mechanically it checks with the best.
HILL & TIBBITTS, 1114 Vermont Ave.

**FORD $287**
1935 Coupe, attractive black finish with green trim, seat covers, fine tires and a motor with pep and power galore; metal tire cover; neatest and smartest '35 in town. Don't miss it. Special price reduction during National Used Car Exchange Week. $287. Liberal terms and trade.
STEUART MOTORS, Your Ford Dealer (Open Eves), 6th and New York Ave. N.W. NA. 3000.

**FORD**
1937 De Luxe Tudor with large, roomy trunk. Beautiful black original finish. Driven only a very few miles. Can arrange very easy terms. See it today.
ANACOSTIA MOTOR CO. 1325 Good Hope Rd. S.E. LI. 2077.

**FORD $219**
1934 Tudor Sedan. Beautiful green finish and thoroughly reconditioned throughout. Good rubber all around. This car must be seen to be appreciated. See it today—and drive a bargain. Liberal terms.
Northeast Motor Co., 920 Bladensburg Rd. N.E. AT. 0200.

### FORD

**FORD**
1937 De Luxe Coupe. Equipped with white sidewall tires. Has very low mileage. Beautiful new-car appearance throughout. Special terms arranged—this week only.
ANACOSTIA MOTOR CO. 1325 Good Hope Rd. S.E. LI. 2077.

**FORD $335**
1935 Tudor Touring Sedan; heater equipped; new green finish with contrasting light green wheels (very smart), well-fitted seat covers, dual horns, etc.; reconditioned to give you best service at lowest cost; price slashed during National Used Car Exchange Week. $335. Liberal terms and trade.
STEUART MOTORS, Your Ford Dealer (Open Eves), 6th and New York Ave. N.W. NA. 3000.

**FORD $575**
1937 Tudor. Absolutely new, never driven or titled, and carries low new-car terms and guarantee. This car is finished in the popular Washington blue; the interior is covered in broadcloth and has built-in trunk. A chance to buy a new car at a used car price and assurance of perfect satisfaction. Only one left. Was $725, now $575.
HANDLEY MOTOR CO, 3730 Georgia Ave. AD. 6060.

**FORD $375**
1936 Coupe de Luxe with rumble seat; finished in glossy jet black, with original white sidewall tires and has heater. This car was turned in by original owner and has only been driven 12,000 "bonafide" miles. This is the cleanest '36 in town and one look will convince you its the best buy at $375.
MANN MOTORS, INC. 8129 Georgia Ave., Silver Spring, Md. SH. 3861.

**FORD $259**
1935 V-8 Tudor Sedan; baked enamel in lustrous black; bedford cord upholstery; large luggage space; 6.00x16 tires; 85-horsepower engine tuned for snappy performance.
HILL & TIBBITTS 1820 14th St. N. W.

**FORD $289**
1935 Tudor. Black finish with inside luggage space. If you are looking for a used car that has had careful treatment, see this one. Paint has that new-car look; interior is spotless; tires excellent and motor is quiet; a car that will prove troubleproof and economical; a "buy" when you consider the low price. $289.
WALSH MOTOR CO. 8200 Georgia Ave. SH. 4400.

**FORD $97**
1932 Cabriolet. Economical transportation at a bargain price. Come out to Ourisman for Greater Savings during National Used Car Exchange Week. Convenient terms.
OURISMAN CHEVROLET, 625 H St. N.E. LI. 10200.

**FORD $249**
1935 Tudor. A very low price for this model. Perfect in every respect. Come out to Ourisman for Greater Savings during National Used Car Exchange Week.
OURISMAN CHEVROLET, 625 H St. N.E. LI. 10200.

**FORD $339**
1936 Tudor Touring Sedan. A late model that looks and acts and is practically new. Use your old car as a down payment and get this car during National Used Car Exchange Week. Come out to Ourisman for Greater Savings.
OURISMAN CHEVROLET, 625 H St. N.E. LI. 10200.

**FORD $279**
1935 Fordor Touring Sedan. A fine little car that is clean throughout and is in the very best of condition mechanically. See and drive it today. And remember, 250 gallons of gasoline go with this car. Most liberal terms.
COAST-IN, INC. 6th and Florida Ave. N.E. AT. 7200. Open Until 10 P. M.

**FORDS $190**
1934 Coupes, Sedans and Coaches Worth far more than our clearance prices. We've OKed these mechanically and you'll O K the appearance. 90-day guarantee. Small down payment.
Georgetown Motors, Inc., 3342 M St. N.W. WEst. 1850.

**FORD $139**
1932 Tudor Sedan. This car has a brand-new finish and has been thoroughly reconditioned mechanically. To see it is to recognize a real bargain. The most liberal terms. Special for a few days only.
Northeast Motor Co., 920 Bladensburg Rd. N.E. AT. 0200.

**FORD $249**
1935 Tudor Sedan. This car is unusually clean throughout, has good rubber all around and is exceptionally fine mechanically. This is a rare bargain at only $249. Terms arranged.
Northeast Motor Co., 920 Bladensburg Rd. N.E. AT. 0200.

**FORDS $260**
1935 Deluxe Tudors, Fordors and Phaetons. The powerful V-8 engines have been checked in our own shop, and the finish, tires and upholstery are good. 90-day guarantee. Small down payment.
Georgetown Motors, Inc., 3342 M St. N.W. WEst. 1850.

**FORD $425**
1936 De Luxe Fordor Trunk Sedan. From stem to stern you'll agree this is one of the cleanest cars on the market. The 85-horsepower V-8 engine is quiet and powerful, inside and out the steel body looks perfect. Equipped with radio and heater. A real special for National Used Car Exchange Week. Terms.
L. P. STEUART, INC. 1325 14th St. N.W.

### HUDSON

**HUDSON $445**
1935 Convertible Coupe. A true sports-car bargain, in the best of condition, rumble seat; stunning beige finish; finger-tip gear control and many other modern features found only on this particular make. One short drive and you'll want it. Unconditionally guaranteed. Note the low price.
H. B. LEARY, JR. & BROS. 4500 Wisconsin Ave. (Cor. Albemarle St.), POt. 3297. Open Sunday and Eves.

### HUPMOBILE

**HUPMOBILE $395**
1936 Custom De Luxe Sport Coupe. You will be sure to appreciate the smooth power of this super-streamlined automobile. Chrome trim sets off the restful green finish; mohair upholstery excellent; dual horns, rumble seat, heater, Motorola radio, low mileage; in fine condition. Terms arranged even at the low figure of $395.
McREYNOLDS MOTOR CO., 5832 Georgia Ave. RAndolph 2010.

### LA SALLE

LA SALLE—1934 Sedan, $397; money-back guarantee; any car a down payment. Logan Motor Co., 18th and M sts. nw.

### OLDSMOBILE

**OLDSMOBILE $429**
1935 Sport Coupe, 6-cylinder. Beautiful original finish, spotless cloth upholstery, excellent tires and a splendid motor. You will find this clean car priced low at only $429. A guaranteed automobile. Most liberal terms.
ARCADE PONTIAC CO. 1419 Irving St. N.W. ADams 0575. N. Y. Ave. and Bladensburg Rd., N.E. LI. 8522.

**OLDSMOBILE $749**
1937 6-cylinder, 2-door touring sedan; used car No. 1522; equipped with de luxe radio, heater and defrosters; driven less than 10,000 miles; very special for 3 days only at $749.
Lustine-Nicholson Motor Co. Hyattsville, Md., GReenwood 2200.

### PACKARD

PACKARD—1932 7-passenger Limousine; 6 disc wheels, black paint. Fine clean upholstery and a splendid motor. You will find this clean car really worth at $215. C. C. C. guaranty. Open evenings and Sundays.
CAPITOL CADILLAC CO. 1222 22nd St. N.W. NAtional 3300.

**PACKARD**
1936 De Luxe 4-door Sedan. No need to envy Packard owners, you can be one at this low figure. White sidewall tires, like new, set off the restful green finish; has broadcloth upholstery, all dual equipment, spacious luggage compartment. Carefully broken in by its single owner, has been actually less than 24,000 miles; especially reduced for National Used Car Exchange Week, for $625. See this bargain today.
M'REYNOLDS MOTOR CO. 5832 Georgia Ave. RAndolph 2010.

### PIERCE-ARROW

**PIERCE ARROW $397**
Limousine, 1932. In superb condition; owned by prominent local family (name on request). Chauffeur-driven and given the best of care. It is comparable in appearance to any new car. Compare it with any car priced at $100 more. Butler Bonded at $397.
LEE D. BUTLER, INC. 1137 18th St.

### PLYMOUTH

**PLYMOUTH $465**
1936 4-Door Trunk Sedan. Here is a car that represents extra value. A one owner car that has been exceptionally well cared for. The black finish is without a scratch, upholstery clean and fresh looking. Radio and heater. Mechanically we invite you to put it through any test you desire. This goes with our full guarantee.
EVANS-PALMER, INC. 14th and L Sts. N.W.

**PLYMOUTH $119**
1932 Sedan. A smooth-running powerful little car for someone who demands their money's worth. Come out to Ourisman for Greater Savings during National Used Car Exchange Week. Convenient terms.
OURISMAN CHEVROLET, 625 H St. N.E LI. 10200.

**PLYMOUTH $595**
1937 2-Door De Luxe Touring Sedan. Practically a new car in every respect, with very low mileage. Beautiful aqua marine finish. Safety body, safe hydraulic brakes and all late Plymouth features go to make this an unusually attractive buy at only $595. Your present car in trade and liberal terms. And remember, 500 gallons of gasoline with every car selling for over $300 during this sale.
COAST-IN, INC. 407 Florida Ave. N.E. AT. 7200. Open Until 10 P. M.

**PLYMOUTHS $424**
1936 De Luxe 2-Door Touring Sedan and 1936 Deluxe Coupe. Popular models of a popular car. Finish, tires and upholstery are excellent. Carry our 90-day guarantee. Small down payment or your old car may be down payment.
Georgetown Motors, Inc., 3342 M St. N.W. WEst. 1850.

**PLYMOUTH**
1937 4-door Sedan with built-in trunk. This comes to you almost brand new; looks and runs the same way. Save $300. Carries our famous 90-day guarantee. Small down payment (or your old car) and balance to suit.
Georgetown Motors, Inc., 3342 M St. N.W. WEst. 1850.

**PLYMOUTH $375**
1935 Four-door Touring Sedan. The brilliant, deep-blue finish is perfect and the chromium parts shine like a new car. The all-steel body is amazingly roomy and the interior is clean as a pin. Mechanically okeh, and our guarantee backs up this statement. Terms and trade.
L. P. STEUART, INC. 1325 14th St. N.W.

**PLYMOUTH**
1936 De Luxe 4-Door Touring Sedan. The person who wants a current model, yet who is interested in saving first year's depreciation, will see this beautiful demonstrator at once. Driven a few thousand miles, just nicely broken in. Radio, heater, all dual equipment, built-in trunk. New-car guarantee and terms. You'll like its modern lines and handsome jet black finish. Hurry for this bargain, we have just one. Will be sold for substantial reduction from new-car delivery price.
H. B. LEARY, JR., & BROS. Chrysler-Plymouth Distributors. 1612 You St. N.W. POtomac 6000.

**PLYMOUTH $445**
1936 Sport Coupe. Rumble seat, handsome jet black finish, condition is excellent. Give it a fair trial and form your own opinion. It's a beauty and a rare bargain for only $445.
H. B. LEARY, JR., & BROS. 4500 Wisconsin Ave. POt. 3297. (Corner Albemarle St.)

**PLYMOUTH $399**
1936 Sport Sedan. Here's another one that represents extra value. A one owner car that has been exceptionally well preserved. The smart tan finish is without a blemish, upholstery and floor mats clean and fresh looking. 5 tires are nearly new. Mechanically—we invite you to put it through any test you desire, you'll be satisfied. Guaranteed, of course.
STOHLMAN CHEVROLET 3307 M St. N.W. WEst. 1646.

### PLYMOUTH

**PLYMOUTH $309**
1935 Coach. When you see this car you'll know that you can always go out to Ourisman's for Greater Savings. Trade in on a late model during National Used Car Exchange Week. Convenient terms.
OURISMAN CHEVROLET, 625 H St. N.E. LI. 10200.

**PLYMOUTH $389**
1935 Coach. Car No. 1292-A. Equipped with factory built-in radio, heater and original black finish; fine set of tires; fully guaranteed mechanically; also a 1936 4-door sport sedan, car No. 1172, equipped with radio, and priced at $489.
Lustine-Nicholson Motor Co. Hyattsville, Md., GReenwood 2200.

**PLYMOUTH $237**
Coach, 1934. Original finish unmarked; tires and upholstery like new; car shows unusual care by former owner (name on request); reduced to $237.
LEE D. BUTLER, INC. 1137 18th St.

**PLYMOUTH $245**
1933 P. D. 4-Door Sedan. This model's history will bear close inspection. Has everything modern, including brilliant performance, and a shiny new blue finish. Drive it tonight and judge its value for yourself. You'll like it. Note the low price.
H. B. LEARY, JR. & BROS. 4500 Wisconsin Ave. (Cor. Albemarle St.) POt. 3297. Open Sunday and Eves.

**PLYMOUTH $365**
1935 De Luxe 4-Door Sedan. Somebody in Washington will appreciate the economy and performance that this car can give. You'll judge it better after one short ride. It's unconditionally guaranteed and a rare bargain at the low price. See it at once.
H. B. LEARY, JR. & BROS. 4500 Wisconsin Ave. (Cor. Albemarle St.) POt. 3297. Open Sunday and Eves.

### PONTIAC

**PONTIAC $565**
1936 "8" Sport Coupe. One of the smartest cars on the road today. Jet black finish striped with white. Comfortable rumble seat, custom-built radio. A few minutes' ride in this car will convince you of its performance mechanically. Terms to suit your pocketbook.
L. P. STEUART, INC. 1325 14th St. N.W.

**PONTIAC**
1937 "6" 4-door Trunk Sedan. Largest trunk. Actually driven only 2,700 miles. $250 off of new car price. Carries our new-car guarantee. Take advantage of this sensational offer. Good only during the balance of National Used Car Exchange Week. Easy terms.
ARCADE PONTIAC CO. 1419 Irving St. N.W. ADams 0575. N. Y. Ave. and Bladensburg Rd. N.E. LI. 8522.

**PONTIAC $565**
1936 8-cylinder Two-door Sedan. The luxurious Fisher all-steel body is smartly finished in a lustrous black, the interior is clean and fresh looking. Has all the features you expect in Pontiac, and the motor, transmission, etc., have passed our critical inspection. Terms and trade.
L. P. STEUART, INC. 1325 14th St. N.W.

**PONTIAC**
1936 Sport Coupe. Opera seats. Beautiful gold-metallic brown finish. Equipped with radio, heater, defroster, electric clock, etc. An Arcade Pontiac special during National Used Car Exchange Week. Save a year's depreciation on this car, only a few weeks old.
ARCADE PONTIAC CO. 1419 Irving St. N.W. ADams 0575. N. Y. Ave. and Bladensburg Rd. N.E. LI. 8522.

**PONTIAC $299**
1934 Sedan. Here's a car that is just about tops in value and in operation. Original finish is perfect, good rubber all around, spotlessly clean interior and excellent riding qualities help to make this one of the best used cars in our stock. See and ride in this car today and find out what a good deal you can make in the way of terms.
ARCADE PONTIAC CO. 1419 Irving St. N.W. ADams 0575. N. Y. Ave. and Bladensburg Rd. N.E. LI. 8522.

### STUDEBAKER

**STUDEBAKERS**
The best used car buy—sturdy, dependable, economical. We sold these cars originally and have serviced them since new so know their complete histories. 1936 Dictator Tr. Sedan, came in Saturday; metallic gray finish; upholstery and tires like new; won't last long at $597. 1935 Dict. St. Regis Sedan from unusually particular owner; Brewster green; reduced to $387. 1935 Dict. Conv. Coupe owned by local embassy and absolutely perfect throughout; $447. 1934 Commander Tr. Sedan refinished in beautiful light gray; $347. 1932 Dict. Brougham; a beautiful car from very particular owner, in unusual condition, $197. We will furnish the previous owner's name and address so you may know all about the used car you buy. There's more for your money in a used Studebaker, and remember, Mr. Butler says "My used cars make good or I do."
LEE D. BUTLER, INC. 1137 18th St.

RECONDITIONED GUARANTEED TRUCKS

| | |
|---|---|
| '36 Reo Panel Delivery $295 | '36 Chevrolet ½-Ton Panel $389 |
| '34 Chevrolet 1½-ton Panel $279 | '34 Chevrolet ½-Ton Panel $269 |
| '34 Chevrolet Pick-Up $259 | '34 Ford ½-Ton Stake $285 |

20 Others to Choose From
USED CARS That SATISFY
Ask Your Neighbor
SULLIVAN
Phone ME. 8821
485 New York Ave. N.W.

### PONTIAC

**PONTIAC $395**
1935 "8" 4-Door Sedan. Here is a car with a real background of careful driving. Owner's name will be gladly furnished upon request. Very low mileage. Tires equal to new, spotlessly clean interior, and many other outstanding features which go to make this car one of the finest in our entire stock. Your real bargain at only $395 with most liberal terms.
ARCADE PONTIAC CO. 1419 Irving St. N.W. ADams 0575. N. Y. Ave. and Bladensburg Rd., N.E. LI. 8522.

**PONTIAC $239**
1933 4-door sedan; this car is in fine mechanical condition and the tires are almost new; equipped with heater; used car No. 1308; a known value at only $239.
Lustine-Nicholson Motor Co. Hyattsville, Md., GReenwood 2200.

**PONTIAC $357**
De Luxe Coupe, 1935. A beauty; given unusual care by former owner (name on request). It is in new-car condition. Butler Bonded and reduced to $357.
LEE D. BUTLER, INC. 1137 18th St.

### STUDEBAKER

**STUDEBAKER $225**
1934 Cruising Sedan; 4 new tires; upholstery spotless; our low price this week, $225.
WISCONSIN MOTORS, INC. 2901 M St. N.W. WE. 2974.

### WILLYS

**WILLYS $269**
1936 4-Door De Luxe Sedan. Here's your high-class low-cost transportation. This car is clean throughout, has excellent rubber and perfect motor. A real steal at only $269. Most liberal terms—and remember, 350 gallons of gasoline go with this car. See it today.
COAST-IN, INC. 407 Florida Ave. N.E. AT. 7200. Open Until 10 P. M.

### Sale—Automobiles 98

QUALITY USED CARS, $125 UP. PACKARD. 24th, M and N Sts. N.W.

DEPENDABLE USED CARS, reconditioned cars at bargain prices. Barry-Pate, 1130 Connecticut ave. nw.

NEXT TO A NEW CAR, A CHERNERIZED CAR IS BEST!

The Yardstick of SAFETY AND VALUE Chernerized CARS
"UNCLE JOE'S 30 EXCLUSIVE CHERNERIZING OPERATIONS"

Ford — NATIONAL USED CAR EXCHANGE WEEK — WE'RE COOPERATING
Uncle Joe is cooperating with National Used Car Exchange Week.
Special reduced prices during National Used Car Exchange Week.
CHERNERIZED R&G CARS

Think of the safety of your family and your investment and you'll think of CHERNERIZED cars . . . protected by Uncle Joe's 30 CHERNERIZING operations. One demonstration will convince you that NEXT TO A NEW CAR A CHERNERIZED CAR IS BEST.
Uncle Joe

UNCLE JOE GIVES YOU MORE FOR YOUR MONEY
Get a Modern 1935, 1936 or 1937 Car.
Top Allowance for Your Present Car!

| '37 FORD TUDOR $479 | | '36 FORD TUDOR $379 | |
|---|---|---|---|
| 1932 Buick Sedan | $249 | 1936 De Soto Coupe | $479 |
| 1932 Buick Sport Coupe, R. S. | $229 | 1936 Ford V-8 De Luxe Touring Tudor | $419 |
| 1934 Nash Coupe | $319 | 1936 Ford De Luxe Roadster | $395 |
| 1934 Chevrolet Master Coach | $269 | 1936 Ford Coupe, Radio, Heater | $395 |
| 1934 Terraplane Coach | $259 | 1936 Ford V-8 De Luxe Tudor Sedan | $389 |
| 1934 Ford V-8 De Luxe Fordor | $239 | 1937 Lincoln-Zephyr Sedan, Radio | $889 |
| 1934 Ford V-8 Coupe | $229 | 1937 Plymouth D. L. 2-Dr. Touring Sed. | $589 |
| 1934 Ford De Luxe Tudor | $229 | 1937 Ford V-8 De Luxe Tudor Touring | $549 |
| 1935 Ford D. L. Tour. Tudor, Radio, Heater | $329 | 1937 Ford V-8 Tudor Sedan | $489 |
| 1936 Ford Convertible Sedan | $519 | 1937 Ford Coupe Radio, Heater | $529 |
| 1936 Ford Club Cabriolet, perfect | $489 | | |

CHERNER
1781 FLORIDA AVENUE N.W.
Phone NOrth 3565

# Bob Burns Says—

It always tickles me to see one of Hollywood's nosey predictions go wrong. Not long ago when a scheming woman married a stingy man out here they said the marriage couldn't last, but here they are both perfectly happy.

When he comes home, tired from work and sits in his big easy chair, she puts the chair in front of him and piles pillows up so he can put his feet on 'em. He thinks it's because she realizes a man likes to sit with his feet higher than his head.

Of course, he don't know there's always 35 or 40 cents in the cushion of the chair when he gets up!

Copyright, 1938, for The Washington Post

**DONALD DUCK—** That's How It Feels! By Walt Disney

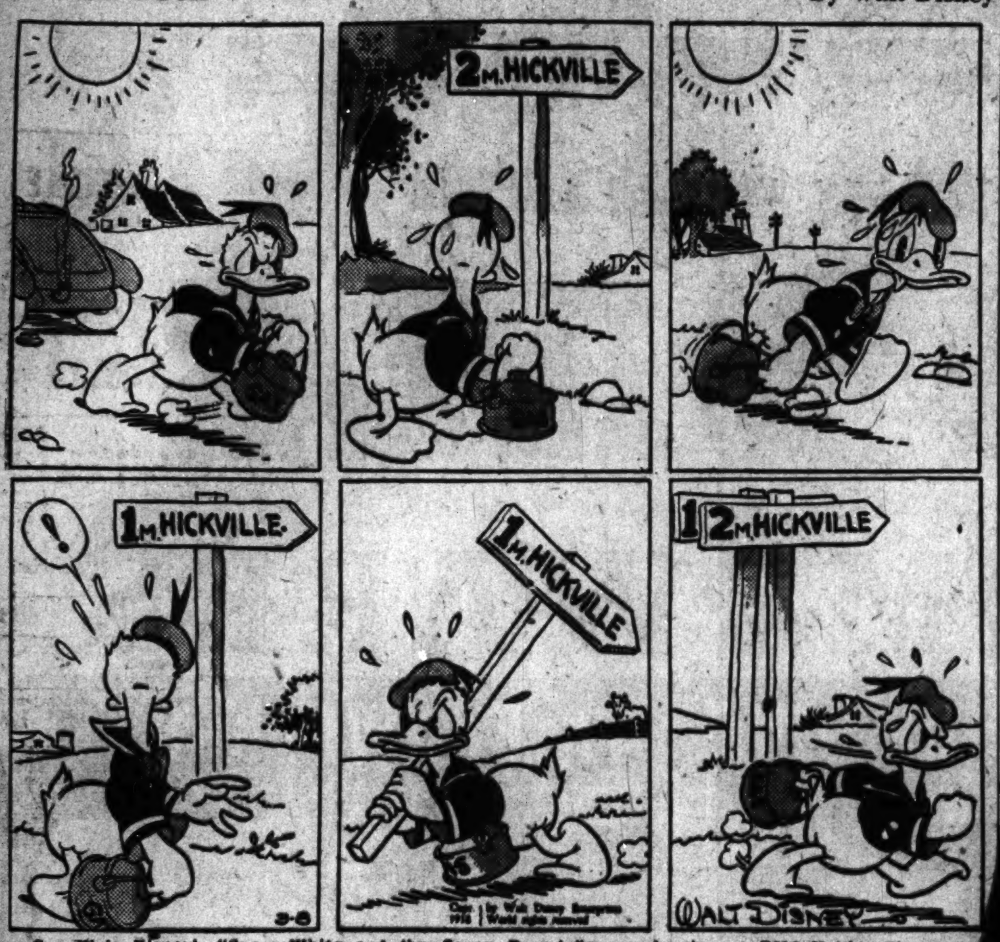


See Walt Disney's "Snow White and the Seven Dwarfs," now showing at RKO-Keith's Theater.

**ROY POWERS, EAGLE SCOUT—** Roy Hides in the Shed By Paul Powe

Registered U. S. Patent Office.

**NED BRANT—A Story of College Athletics** By uppke

Fam Coach.

## "More than 70 persons called about dog ad"

That's what Miss Helen Clarke, of Wilson Lane, Bethesda, Md., had to say about the dog ad she ran in The Post last week. "We sold 10 puppies through the ad," said Miss Clarke. "The phone rang continuously . . . we couldn't sit down to eat dinner." If you have any pets to sell, try a Post Ad for quick results at small cost. Call National 4200. Simply phone your ad and say "charge it."

**TERRY AND THE PIRATES** Hear Terry and the Pirates—5:15 p. m. today—WRC By Milton Caniff

**BI F WAHOO** By Saunders and Woggon

**WINNI** Well 'Suited' By Branner

**MICKEY FINN** By Lank Leonard

**DIXIE DUGAN** Eat in Class J. P. McEvoy and H. J. Striebel

**JOE PALOOKA** Everybuddy Asks Questions. By Ham Fisher

**JANE ARDEN** Surprise By Monte Barrett and Russell Ross

Registered U. S. Patent Office.

**BENNY** Room for Improvement By J. Carver Pusey

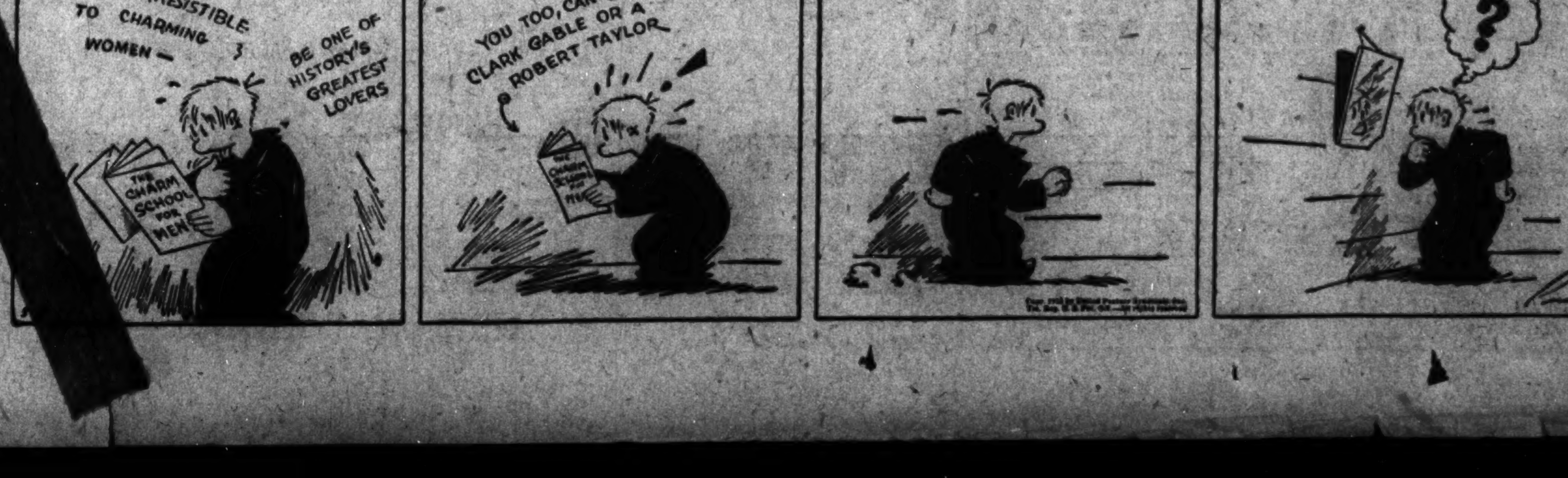

# *Special Bus Connections From All Parts of the City to The Hecht Co. Million Dollar War house on New York Ave.*

THE HECHT CO.
NEW YORK AVE.
WAREHOUSE...

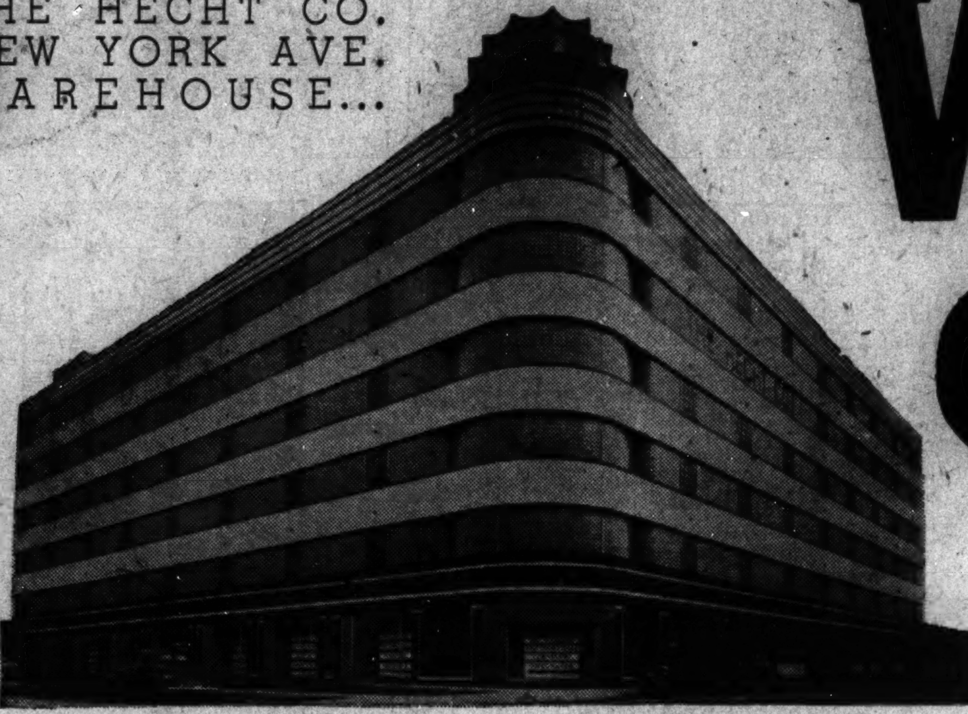

# WA EHOUSE CLE ARANCE A D SALE

## FURNITURE and OMEWARES

**ON SALE AT OUR NEW WAREHOUSE 1401 NE YORK AVE. AT FENWICK ST.**

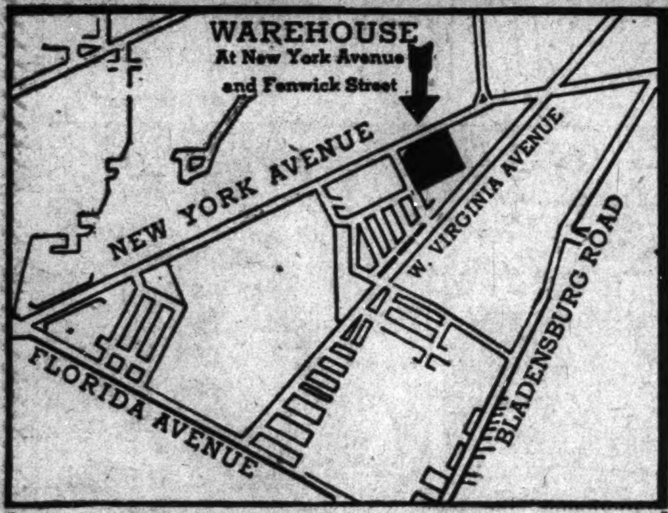


**If You Come in Your Car**
—this map shows plainly the location. It is situated on New York Avenue N.E. at Fenwick St. and is reached best by driving over the New York Avenue viaduct, from the Northwest Section . . . or over Bladensburg Road for those living in the Northeast.

- Warehouse opens at 9:30. Special Bus Service Starts at 8:30!
- Prices so low . . . savings so great we are forced to say:
- No Mail, Phone or C.O.D. Orders!
- Nothing held for future delivery!
- None sold to dealers or jobbers!
- All Sales Must Be Final!

# SAVE 2 % TO 50%

Thousands and thousands of dollars worth of fine furn and housefurnishings remaining from our Half Yearly Sale . . . at sensational clearance prices. And, in ion, enormous purchases from overstocked manufacturers at savings of 20% to 50%. We couldn't begin t dle this merchandise in our regular departments. And so we were forced to take over an entire floor in ou warehouse . . . over 50,000 square feet of space . . . to adequately present this extraordinary clearance a ale.

**Any "Trinidad" Bus Will Take You to Our Warehouse. All Other Buses and Street Cars will Transfer You FREE to 'Trinidad' Buses.**

Through the splendid co-operation of the Capital Transit Co., special Bus Service has been inaugurated—to take you to and from this great event . . . without any additional fare.

Any bus marked Trinidad will take you directly to our warehouse . . . and any other bus or street car will transfer you without charge to a Trinidad Bus.

When you return, the same courtesies will be again extended to you . . . and you pay only one fare for each full trip.

***Here Are Just a Few Typical Values . . . Man y More That We Are Unable to List!***

| | |
|---|---|
| 3-Pc. Bedroom Suites, various styles and woods. 59.95 to 229.95 values, now reduced to | 39.95 to 169.95 |
| 10-Pc. Dining Room Suites, various styles and woods. 179.95 to 199.95 values, now reduced to | 119.95 to 149.95 |
| 2-Pc. Living Room Suites, various styles and woods. 99.95 to 129.95 values, now reduced to | 59.95 to 199.95 |
| 7-Pc. Dinette Suites, various styles and woods. 99.95 to 129.95 values, now reduced to | 79.95 to 89.95 |
| Odd Dressers, in a variety of styles and woods. 22.95 to 79.95 values, now reduced to | 14.95 to 39.95 |
| Odd Chests and Chests-on-Chests, various styles. 14.95 to 59.95 values, now reduced to | 9.95 to 34.95 |
| Occasional Chairs in a wide variety of styles and finishes. 15.95 to 29.95 values now | 3.99 to 14.95 |
| Club Chairs in a wide variety of styles and covers. 16.95 to 69.95 values, now reduced to | $10 to 39.95 |
| Both 9x12 and 8.3x10.6 Handsome Wilton Rugs that were $55 to 69.95 values, now reduced to | 29.95 |
| Handsome 9x12, 8.3x10.6, 9x9 and 8.3x12 ft. Axminster Rugs. 44.95 to 49.95 values, now reduced to | 29.95 |
| Heavy 9x12, 8.3x10.6, 9x9 and 7.6x12 ft. Axminster Rugs. 34.95 to 39.95 values, now reduced to | 19.99 |
| Heavy 9x12, 8.3x10.6, 9x9 and 8.3x12 ft. Axminster Rugs. 54.95 to 59.95 values, now reduced to | 34.95 |
| Famous-Make Electric Refrigerators . . . Leonard, Crosley, Westinghouse, General Electric, Kelvinator, reduced | 20% to 50% |
| Famous-Make Radios, R. C. A. Victor, Grunow, Emerson, Philco, Majestic and General Electric, reduced | 20% to 50% |
| Electric Washers and Ironers, Matag, General Electric, A. B. C., Westinghouse, Norge, reduced | 20% to 50% |

| | |
|---|---|
| and 48 inch Cedar Chests, guaranteed mothproof. Richly veneered. lues | 11.88 |
| to 48 inch Cedar Chests, guaranteed mothproof. Various styles and 29.95 values, now reduced to | 18.88 |
| to 48 inch Cedar Chests, guaranteed mothproof. Various styles and $35 to 39.95 values, reduced to | 24.88 |
| -Make Innerspring Mattresses, Eclipse, Capitol, Washington, Eagle, 24.95 values, now | 9.99 |
| and Foster Coil Springs in a variety of styles. 12.95 to 16.95 val- w reduced to | 6.99 |
| Green Point Metal Beds in rich walnut-grain finish. 8.95 values, now to | 3.99 |
| -Make Studio Divans, in many, many styles that were 69.95 values, now reduced to | 16.95 to 39.95 |
| -Make Innerspring Mattresses, various styles. 12.95 to 24.95 now reduced to | 6.99 to 13.99 |
| -Make Wool-and-Cotton Blankets, including Beacon, Chatham er well-known brands, reduced | 1-4 to 1-3 |
| -Mixed Paints, Kwik-Drying Spar Varnish and Red Metallic aint. 1.75 to 2.50 a gallon values | now 1.09 gal. |
| -Make Porch Gliders in various coverings. 17.95 to 29.95 now reduced to | 12.95 to 21.95 |
| reakfast Suites in various styles with porcelain and wood 0 to 29.95 values, reduced to | $13 to $20 |
| Jewel Gas Ranges, some demonstrators, many brand new, o 129.50 values, now | 36.91 to 98.61 |
| ts' Furniture, including cribs, youth beds and innerspring mattresses. been reduced | 33 1-3% |
| mmer Furniture, including tables and chairs of every possible escription, at reductions of | 20% to 50% |

*(Busy Selling Prohibits Our Keeping Accur k on Quantities. All Items Subject to Prior Sale!)*

**USE THE LIBERAL HOME BUDGET PLAN**
**NO MONEY DOWN**
**1 TO 2 YEARS TO PAY**

| Amount of Purchase | Up to One Year Per Day | Up to One Year Per Month | For 1½ Years Per Day | For 1½ Years Per Month | For Two Years Per Day | For Two Years Per Month |
|---|---|---|---|---|---|---|
| 25.00 | .10 | 3.00 | | | | |
| 50.00 | .15 | 4.50 | | | | |
| 100.00 | .30 | 8.85 | | | | |
| 125.00 | .37 | 11.05 | .25 | 7.65 | | |
| 150.00 | .45 | 13.25 | .30 | 9.15 | | |
| 200.00 | .59 | 17.70 | .40 | 12.15 | | |
| 225.00 | .67 | 19.90 | .45 | 13.65 | .35 | 10.50 |
| 250.00 | .74 | 22.10 | .50 | 15.20 | .39 | 11.65 |

ALL PAYMENTS SHOWN INCLUDE SMALL CARRYING CHARGE

# THE HE CHT CO.

NEW WAREHOUSE— YORK AVE. N.E. AT FENWICK ST.